



**PARTS
CATALOGUE
CATALOGUE
DE PIÈCES DÉTACHÉES**

9.9FMH'14 (63VE)

9.9GMH'14 (63VF)

15FMH'14 (63WE)



1N63V-300F1

()

2014/10/20

NEWS NO.	DATE	COMMENT
PE0-OM-140015	Oct.,9,2014	MOD:FIG.8,12,15 LIST/ILLUSTRATION REVISION

9.9FMH
9.9GMH/15FMH
PARTS CATALOGUE
©2014 by Yamaha Motor Co., Ltd.
1st edition, January 2014
All rights reserved.
Any reprinting or unauthorized use
without the written permission of
Yamaha Motor Co., Ltd.
is expressly prohibited.
Printed in Japan.

9.9FMH
9.9GMH/15FMH
CATALOGUE DE PIECES DETACHEES
©2014 par Yamaha Motor Co., Ltd.
1^{re} édition, janvier 2014
Tous droits réservés
Toute réimpression ou utilisation
non autorisée sans la permission écrite
de la Yamaha Motor Co., Ltd.
est formellement interdite.
Imprimé au Japon

FOREWORD

This Parts Catalogue is related to the parts for the model(s) on the cover page. When you are ordering replacement parts, please refer to this Parts Catalogue and quote both part numbers and part names correctly.

1. Modifications or additions which have been made after the issue of the Parts Catalogue will be announced in the Parts News.
It is advisable that you make the necessary corrections to the Parts Catalogue according to the Parts News.

2. Abbreviations

The following abbreviations are used in this Parts Catalogue.

“UR” Use specified parts number.

“UN” Use as many as needed.

“AP” Alternate Parts

“LM” Locally Made (Parts need to be ordered locally)

“F#” Frame No. (Applicable machine No.)

“O/S” Over Size

3. The number of components for assembly

- Parts, which are to be supplied in an assembly, are listed with a dot (.) in front of the part name as shown below.
- The numeral appearing to the right of each component part indicates the quantity of parts for each assembly unit.

PART NO.	DESCRIPTION	Q'TY	REMARKS
2F5-83310-60	FRONT FLASHER LIGHT ASSY	2	
115-83311-60	.BULB (6V-18W)	1	

4. Applicable colours of graphics are represented in the “REMARKS” as shown below.

PART NO.	DESCRIPTION	Q'TY	REMARKS
2N4-24110-00-X5	FUEL TANK COMP.	2	MXR
3J1-24240-10	.GRAPHIC, FUEL TANK	1	FOR MXR

5. Note that the illustrations for reference in finding parts numbers are not to be used for assembling. When assembling, please use the applicable service manual.

6. The asterisk (*) before a reference number indicates modified items after the first edition.

7. Applicable Serial No.

Engine Serial No.

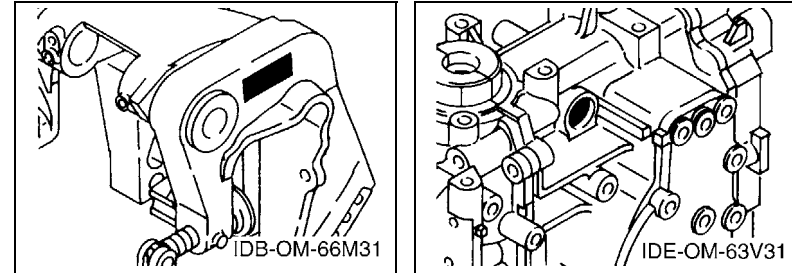

8. Applicable Engine Starting Serial No.

Model	Serial No.	Model	Serial No.
9.9F	682K-1062391	9.9G	63VK-1000001
15F	684K-1130190		

9. Applicable Colour Code

Abbreviation	Colour Name	Colour Code
DBNM2	DARK BLUISH GRAY METALLIC 2	004D

10. Quantity Column Information

Column No.	Name Of Q'ty Column	Applicable Model
1	63VE	9.9FMH
2	63VF	9.9GMH
3	63WE	15FMH

AVANT-PROPOS

Ce catalogue de pièces détachées concerne les pièces pour le(s) modèle(s) indiqué(s) sur la page de couverture. Lorsque vous commandez des pièces de rechange, veuillez vous référer à ce catalogue de pièces détachées et indiquer clairement les numéros et les noms des pièces détachées.

1. Les modifications ou ajouts ayant été effectués après la parution du catalogue de pièces détachées seront décrits dans les Bulletins d'information concernant les pièces détachées.
Il est recommandé que vous apportiez les corrections nécessaires au catalogue des pièces détachées en vous référant aux Bulletins d'information.

2. Abréviations

Dans ce catalogue, les abréviations suivantes sont utilisées:

- "UR" Utiliser le numéro de pièces spécifié.
- "UN" Utiliser autant que nécessaire.
- "AP" Pièces de substitution
- "LM" Fabrication locale (les pièces doivent être commandées localement.)
- "F#" N° de cadre (applicable au N° de série)
- "O/S" Surdimensionné

3. Nombre de pièces d'un assemblage

- Les pièces fournies comme composants d'un assemblage sont précédées d'un point (.) de la manière indiquée ci-dessous.
- Le chiffre apparaissant à la droite de chaque composant indique la quantité de pièces pour chaque unité d'assemblage.

N° PIÈCES	DESCRIPTION	QTE	REMARQUES
2F5-83310-60	ENS. CLIGNOTANT AVANT	2	
115-83311-60	.AMPOULE (6V-18W)	1	

4. Les couleurs concernant les graphiques sont indiquées dans la colonne "REMARQUES", comme indiqué ci-dessous.

N° PIÈCES	DESCRIPTION	QTE	REMARQUES
2N4-24110-00-X5	RESERVOIR A ESSENCE.	2	MXR
3J1-24240-10	.GRAPHIQUE	1	POUR MXR

5. Veuillez noter que les illustrations sont indiquées à titre de référence pour trouver les numéros de pièces, non pour être utilisées lors de l'assemblage. Lors de l'assemblage, veuillez utiliser le manuel d'entretien adéquat.

6. L'astérisque (*) placé devant un numéro de référence indique des éléments qui ont été modifiés après la première édition.

7. N° de série applicable

N° de Série du moteur

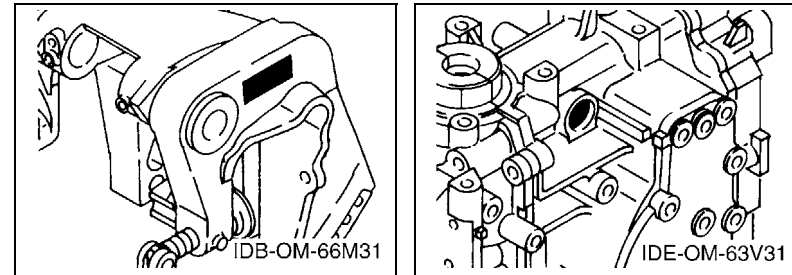

8. N° de série initial du moteur applicable

Modèle	N° de série	Modèle	N° de série
9.9F	682K-1062391	9.9G	63VK-1000001
15F	684K-1130190		

9. Code couleur applicable

Abréviation	Nom de la couleur	Code couleur
DBNM2	DARK BLUISH GRAY METALLIC 2	004D

10. Informations relatives à la colonne Quantité

N° de la colonne	Nom de la colonne Qté	Modèle applicable
1	63VE	9.9FMH
2	63VF	9.9GMH
3	63WE	15FMH

CONTENTS

SCHEDULED SERVICE PARTS	1
TOP COWLING	2
CYLINDER & CRANKCASE	3
CRANKSHAFT & PISTON	4
INTAKE	6
CARBURETOR	7
FUEL	9
STARTER	10
GENERATOR	12
ELECTRICAL	13
BOTTOM COWLING	14
STEERING	15
CONTROL	17
REMO CON ATTACHMENT	19
BRACKET 1	20
BRACKET 2	22
UPPER CASING	23
LOWER CASING & DRIVE 1	24
LOWER CASING & DRIVE 2	27
FUEL TANK 1	29
FUEL TANK 2	30
OPTIONAL PARTS	31
REPAIR KIT 1	32
REPAIR KIT 2	33
INDEX	
NUMERICAL INDEX	34

TABLE DES MATIERES

PIECES MAINTENANCE PERIODIQUE	1
CAPOT SUPERIEUR	2
CYLINDRE & CARTER	3
VILEBREQUIN & PISTON	4
ADMISSION	6
CARBURATEUR	7
CARBURANT	9
DEMARREUR	10
GENERATRICE	12
ELECTRIQUE	13
CAPOT INFERIEUR	14
DIRECTION	15
COMMANDE	17
COMMANDE A DISTANCE	19
SUPPORT 1	20
SUPPORT 2	22
FOURREAU	23
BOITIER D'HELICE TRANSMISSION1	24
BOITIER D'HELICE TRANSMISSION2	27
RESERVOIR A CARBURANT 1	29
RESERVOIR A CARBURANT 2	30
PIECES OPTIONNELLES	31
KITS DE REPARATION 1	32
KITS DE REPARATION 2	33
INDEX	
INDEX NUMERIQUE	34

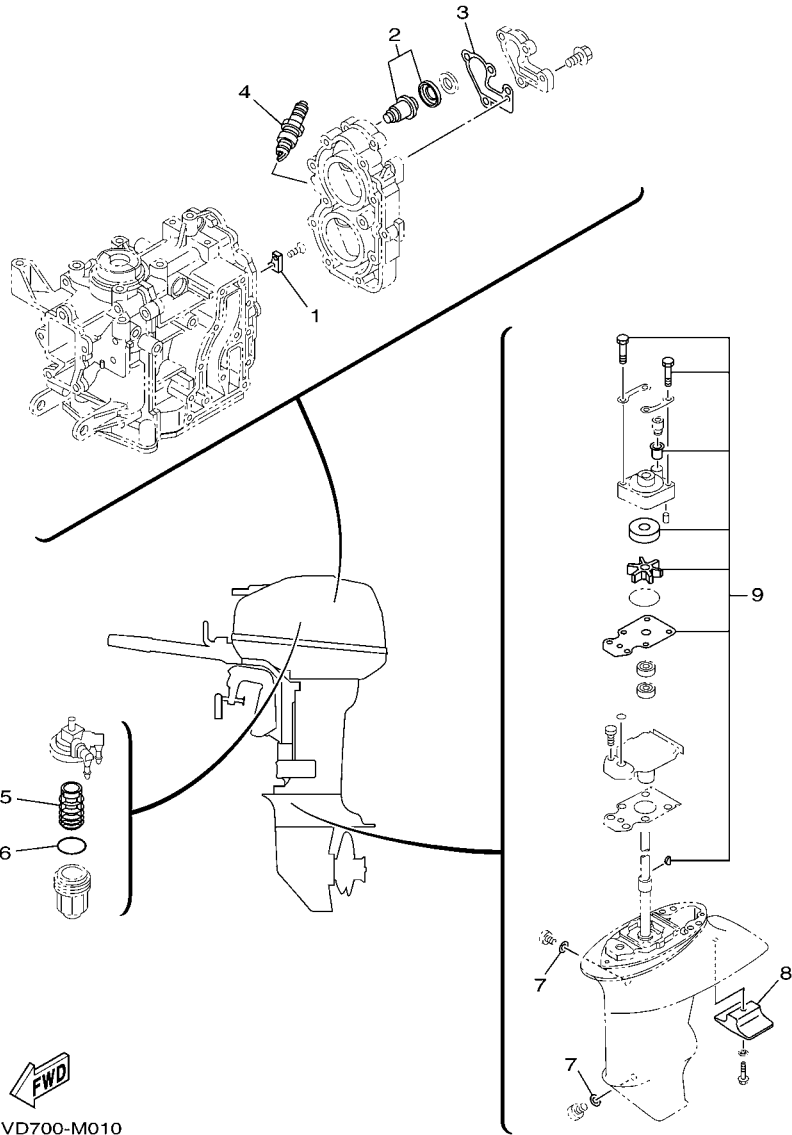

63VD700-M010

FIG. 1 SCHEDULED SERVICE PARTS PIÈCES MAINTENANCE PERIODIQUE

REF. NO.	PART NO. N° PIÈCES	DESCRIPTION DESCRIPTION	63VE	63VF	63WE	REMARKS REMARQUES
1	682-11325-00	ANODE ANODE	1	1	1	
2	6E5-12411-30	THERMOSTAT THERMOSTAT	1	1	1	
3	682-12414-A1	GASKET, COVER JOINT, COUVERCLE	1	1	1	
4	94702-00217	PLUG, SPARK (NGK B7HS-10) BOUGIE D'ALLUMAGE(NGK B7HS-10)	2	2	2	UR UR
	94702-00271	PLUG, SPARK (NGK BR7HS-10) BOUGIE D'ALLUMAGE(NGK BR7HS-10)	2	2	2	UR UR
5	61N-24563-00	ELEMENT, FILTER ELEMENT, FILTRE	1	1	1	
6	93210-32738	O-RING JOINT TORIQUE	1	1	1	
7	90430-08020	GASKET JOINT	2	2	2	
8	61N-45251-01	ANODE ANODE	1	1	1	
9	63V-W0078-01	WATER PUMP REPAIR KIT KIT DE REPARATION DE LA POMPE	1	1	1	
<hr/>						
<hr/>						
<hr/>						
<hr/>						
<hr/>						
<hr/>						
<hr/>						
<hr/>						

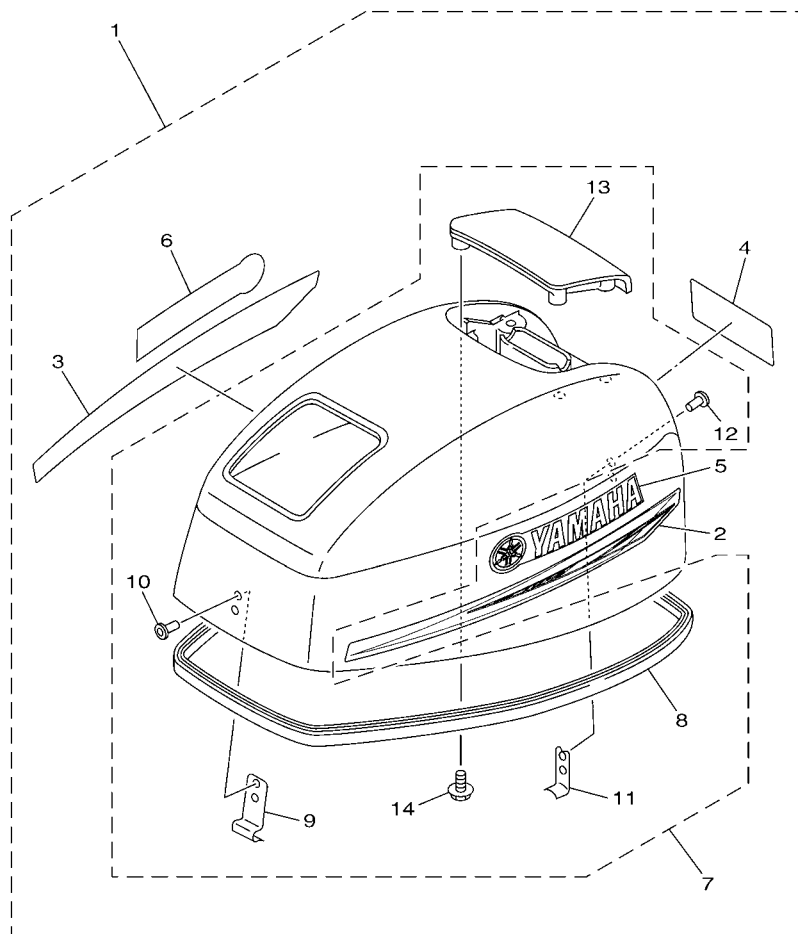

63VE700-N020

FIG. 2 TOP COWLING

CAPOT SUPERIEUR

REF. NO.	PART NO. N° PIECES	DESCRIPTION DESCRIPTION	63VE	63VF	63WE	REMARKS REMARQUES
1	63V-42610-01	TOP COWLING ASSY CAPOT (ENS.)	1	1		
	63W-42610-01	TOP COWLING ASSY CAPOT (ENS.)			1	
2	63V-42675-40	.GRAPHIC, SIDE 1 .EMBLEME	1	1	1	
3	63V-42676-40	.GRAPHIC, SIDE 2 .EMBLEME	1	1	1	
4	63V-42678-40	.GRAPHIC, REAR .ADHESIF, ARRIERE	1	1		
	63W-42678-40	.GRAPHIC, REAR .ADHESIF, ARRIERE			1	
5	6E0-42681-40	.MARK, COWLING .ADHESIF, CAPOT	1	1	1	
6	6E0-42681-40	.MARK, COWLING .ADHESIF, CAPOT	1	1	1	
7	63V-4261A-00	.TOP COWLING COMPLETE .CAPOT (ENS.)	1	1	1	
8	63V-42615-00	..SEAL ..JOINT	1	1	1	
9	6G1-42651-02	..HOOK ..CROCHET	1	1	1	
10	90266-04M04	..RIVET ..RIVET	2	2	2	
11	6L2-42647-00	..HOLDER, CLAMP BAND ..SUPPORT, SANDOW DE SERRAGE	1	1	1	
12	90266-04M04	..RIVET ..RIVET	2	2	2	
13	63V-42613-01-4D	..MOLDING, AIR DUCT ..MANCHON A AIR	1	1	1	
14	97595-06516	..BOLT, WITH WASHER ..VIS HEXAGONAL AVC RONDELLE	4	4	4	

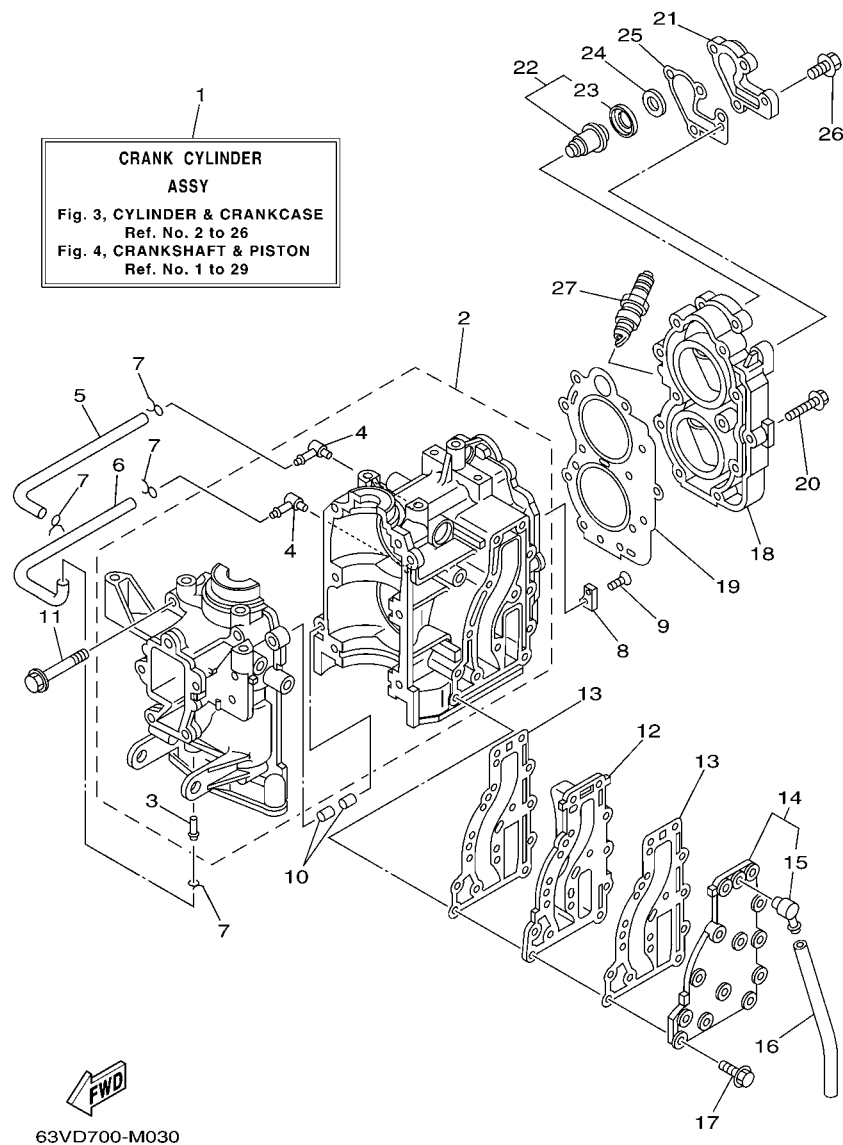
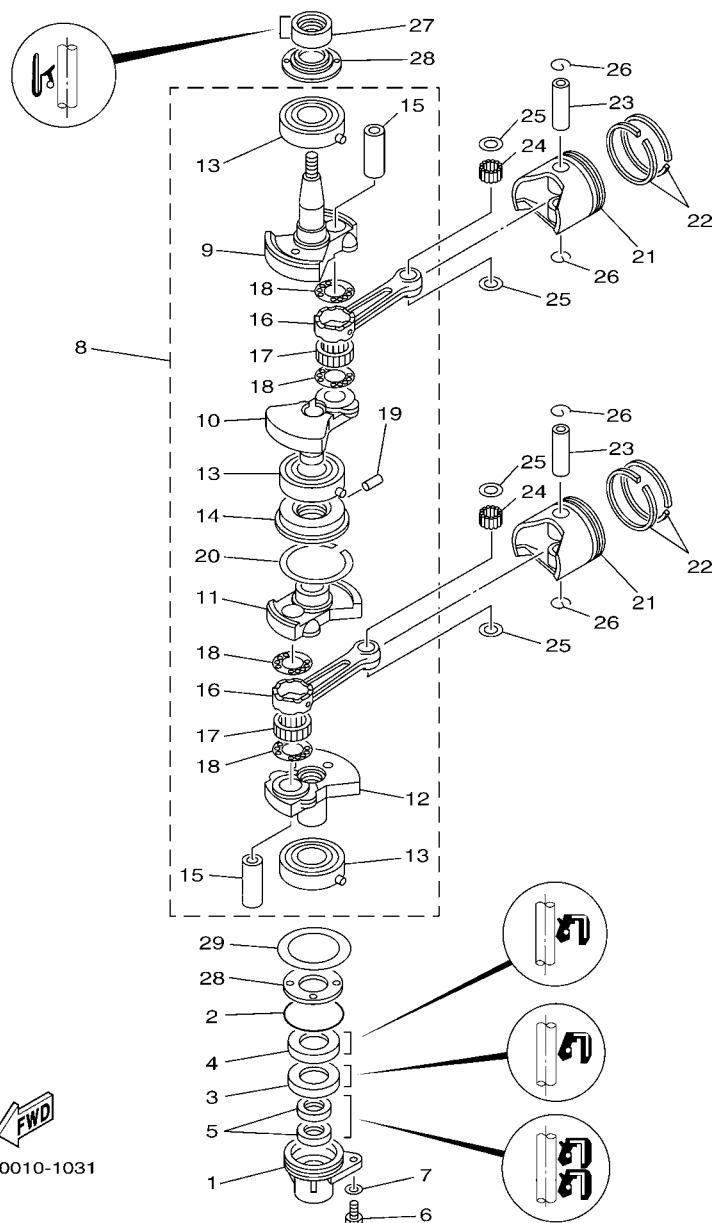

FIG. 3 CYLINDER & CRANKCASE **CYLINDRE & CARTER**

REF. NO.	PART NO. N° PIECES	DESCRIPTION DESCRIPTION	63VE	63VF	63WE	REMARKS REMARQUES
1	63V-W0090-03-1S	CRANK CYLINDER ASSY EMBIELLAGE CYLINDRE (ENS.)	1	1	1	
2	63V-15100-02	CRANKCASE ASSY CARTER DE MOTEUR COMPLET	1	1	1	
3	624-14485-00	.PIPE, JOINT .DURITE	1	1	1	
4	650-14485-03	.PIPE, JOINT .DURITE	2	2	2	
5	90445-07M08	HOSE (L220) DURITE (L220)	1	1	1	
6	90445-07M08	HOSE (L220) DURITE (L220)	1	1	1	
7	90467-06016	CLIP JONC	4	4	4	
8	682-11325-00	ANODE ANODE	1	1	1	
9	98780-05015	SCREW, FLAT HEAD VIS A TETE FRAISEE	1	1	1	
10	93606-12019	PIN, DOWEL GOUPILLE	2	2	2	
11	90119-08M07	BOLT, WITH WASHER BOULON, AVEC RONDELLE	6	6	6	
12	63V-41111-00-1S	INNER COVER, EXHAUST PLAQUE, ECHAPPEMENT	1	1	1	
13	63V-41112-A0	GASKET, EXHAUST INNER COVER JOINT, PLAQUE D'ECHAPPEMENT	2	2	2	
14	63V-41113-00-1S	OUTER COVER, EXHAUST COUVERCLE, ECHAPPEMENT	1	1	1	
15	676-11372-00	.NIPPLE, HOSE .RACCORD, TUYAU	1	1	1	
16	90445-09104	HOSE (L300) DURITE (L300)	1	1	1	
17	90119-06MA4	BOLT, WITH WASHER BOULON, AVEC RONDELLE	13	13	13	
18	6E7-11111-01-1S	HEAD, CYLINDER 1 CULASSE	1	1	1	
19	63V-11181-A2	GASKET, CYLINDER HEAD 1 JOINT, DE CULASSE 1	1	1	1	
20	90105-07M05	BOLT, FLANGE BOULON	11	11	11	
21	682-12413-00-1S	COVER, THERMOSTAT COUVERCLE, THERMOSTAT	1	1	1	
22	6E5-12411-30	THERMOSTAT THERMOSTAT	1	1	1	
23	688-12412-00	.SEAL, THERMOSTAT .JOINT, THERMOSTAT	1	1	1	
24	90201-16M03	WASHER, PLATE RONDELLE, PLATE	1	1	1	
25	682-12414-A1	GASKET, COVER JOINT, COUVERCLE	1	1	1	
26	90119-06MA2	BOLT, WITH WASHER BOULON, AVEC RONDELLE	4	4	4	
27	94702-00271	PLUG, SPARK (NGK BR7HS-10) BOUGIE D'ALLUMAGE(NGK BR7HS-10)	2	2	2	

FIG. 4 CRANKSHAFT & PISTON

VILEBREQUIN & PISTON



63V0010-1031

REF. NO.	PART NO. N° PIECES	DESCRIPTION DESCRIPTION	63VE	63VF	63WE	REMARKS REMARQUES
1	63V-15396-01-CA	HOUSING, OIL SEAL LOGEMENT DE JOINT SPY	1	1	1	
2	93210-46M16	O-RING JOINT TORIQUE	1	1	1	
3	93101-25018	OIL SEAL JOINT SPY	1	1	1	
4	93102-25M48	OIL SEAL JOINT SPY	1	1	1	
5	93101-13018	OIL SEAL JOINT SPY	2	2	2	
6	97095-06016	BOLT BOULON	1	1	1	
7	92995-06600	WASHER RONDELLE	1	1	1	
8	63V-11400-01	CRANKSHAFT ASSY VILEBREQUIN COMPLET	1	1	1	
9	63V-11412-00	.CRANK 1 .MASSLOTTE DE VILEBREQUIN 1	1	1	1	
10	63V-11422-00	.CRANK 2 .MASSLOTTE DE VILEBREQUIN 2	1	1	1	
11	63V-11432-00	.CRANK 3 .MASSLOTTE DE VILEBREQUIN 3	1	1	1	
12	63V-11442-00	.CRANK 4 .MASSLOTTE DE VILEBREQUIN 4	1	1	1	
13	93306-205U7	.BEARING .ROULEMENT	3	3	3	
14	63V-11515-02	.SEAL, LABYRINTH 1 .JOINT, LABYRINTHE 1	1	1	1	
15	682-11681-00	.PIN, CRANK 1 .MANETON, VILEBREQUIN 1	2	2	2	
16	650-11651-04	.ROD, CONNECTING .BIELLE NUE	2	2	2	
17	93310-620V5	.BEARING .ROULEMENT	2	2	2	
18	90209-20M23	.WASHER .RONDELLE	4	4	4	
19	91609-20008	.PIN, SPRING .AXE DE RESSORT	1	1	1	
20	93440-52009	.CIRCLIP .CIRCLIP	1	1	1	
21	6E7-11631-00-97	PISTON (STD) PISTON (STD)	2	2	2	
	6E7-11635-00	PISTON (0.25MM O/S) PISTON (0.25MM O/S)	2	2	2	AP AP
	6E7-11636-00	PISTON (0.50MM O/S) PISTON (0.50MM O/S)	2	2	2	AP AP
22	682-11610-01	PISTON RING SET (STD) JEU DE SEGMENTS (STD)	2	2	2	
	682-11610-11	PISTON RING SET (0.25MM O/S) JEU DE SEGMENTS (0.25MM O/S)	2	2	2	AP AP
	682-11610-21	PISTON RING SET (0.50MM O/S) JEU DE SEGMENTS (0.50MM O/S)	2	2	2	AP AP
23	634-11633-00	PIN, PISTON AXE, PISTON	2	2	2	

FIG. 4 CRANKSHAFT & PISTON

VILEBREQUIN & PISTON

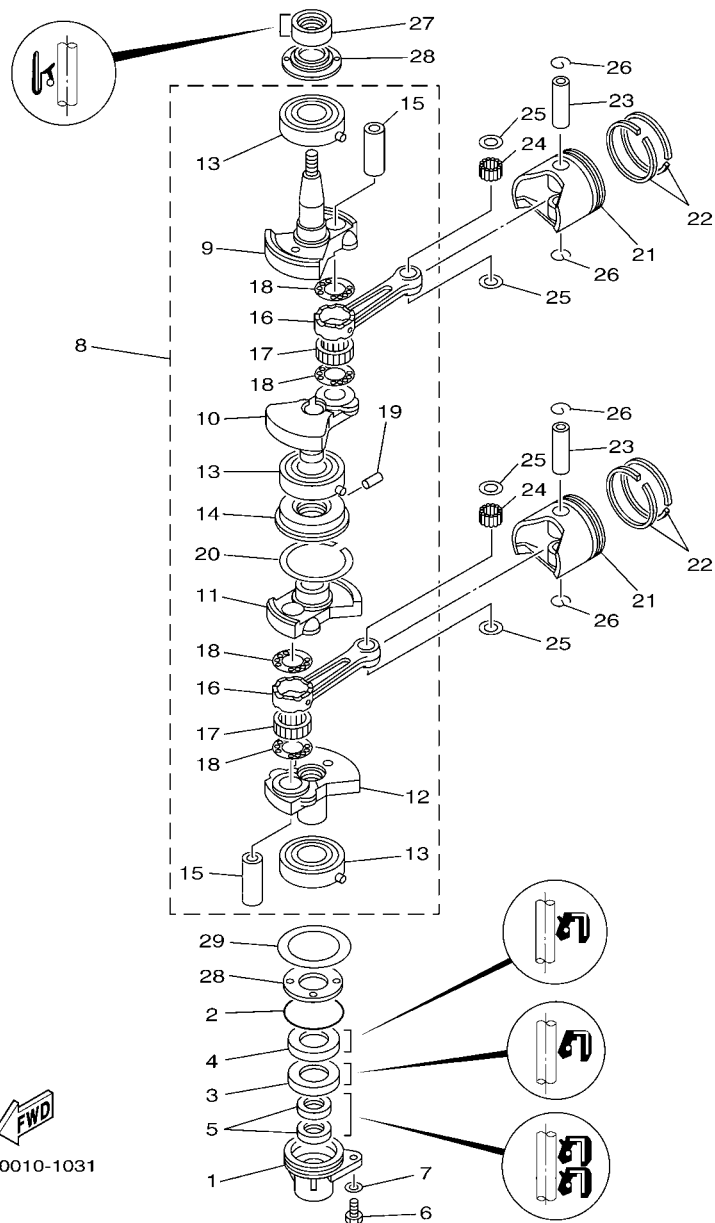

63V0010-1031

REF. NO.	PART NO. N° PIECES	DESCRIPTION DESCRIPTION				REMARKS REMARQUES
			63VE	63VF	63WE	
24	93602-14104	PIN, DOWEL GOUJON	50	50	50	
25	90201-14377	WASHER, PLATE RONDELLE, PLATE	4	4	4	
26	93450-15023	CIRCLIP CIRCLIP, TYPE S	4	4	4	
27	93110-23M00	OIL SEAL JOINT SPY	1	1	1	
28	63V-11445-00	SPACER ENTRETOISE	2	2	2	
29	90201-46M29	WASHER, PLATE RONDELLE, PLATE	1	1	1	

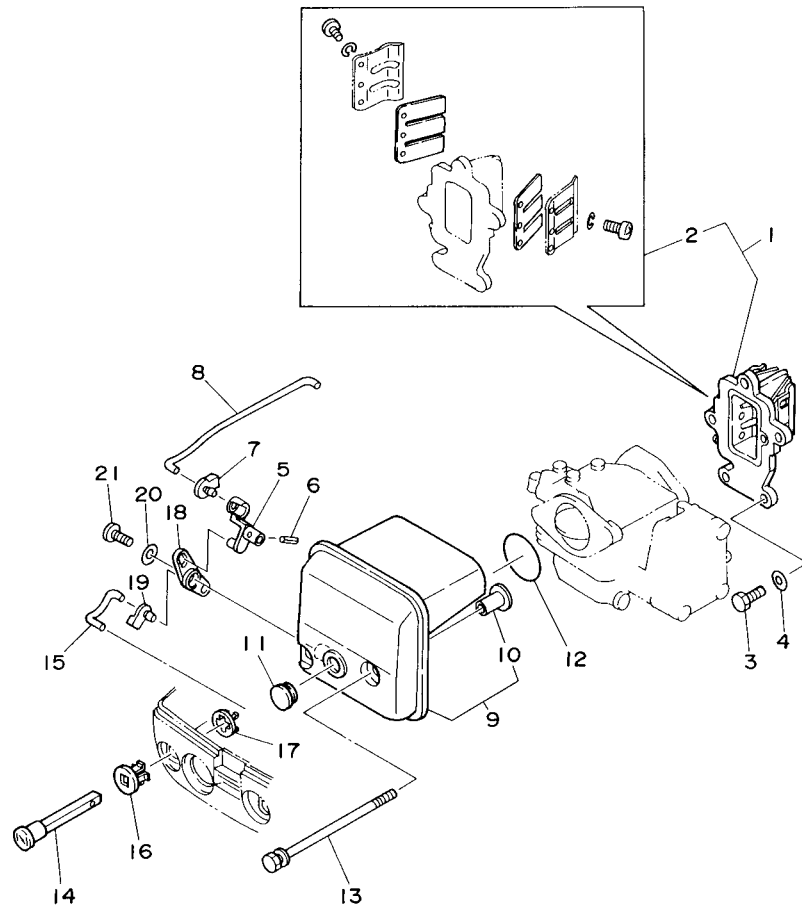



 63V0010-5041

FIG. 5 INTAKE

ADMISSION

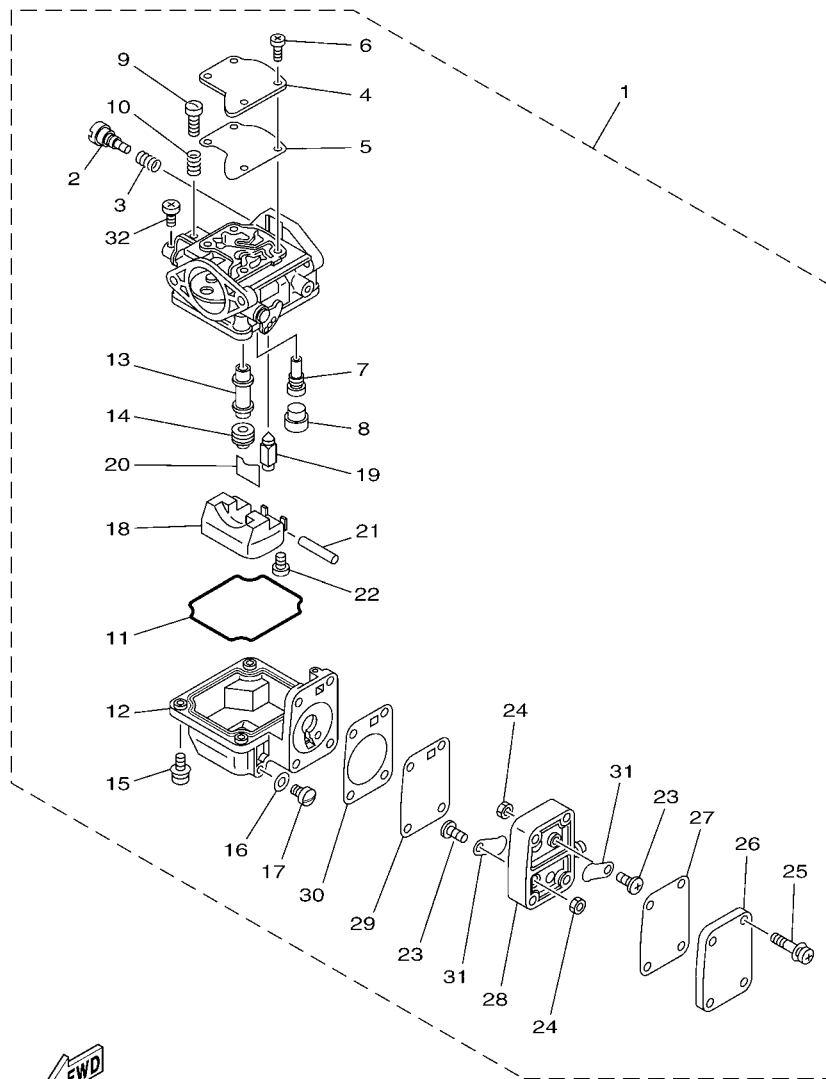
REF. NO.	PART NO. N° PIECES	DESCRIPTION DESCRIPTION	63VE	63VF	63WE	REMARKS REMARQUES
1	63V-13610-10	REED VALVE ASSY CLAPET COMPLET	1			
	63W-13610-00	REED VALVE ASSY CLAPET COMPLET		1	1	
2	682-W0004-00	.REED SET .JEU DE CLAPETS	1	1	1	
3	97095-06020	BOLT BOULON	3	3	3	
4	92995-06600	WASHER RONDELLE	3	3	3	
5	63V-41253-00	LEVER, CHOKE LEVIER	1	1	1	
6	91690-20010	PIN, SPRING AGRAFFE	1	1	1	
7	63V-41262-00	JOINT, CHOKE LEVER RACCORD, LEVIER DE STARTER	1	1	1	
8	63V-41257-00	ROD, CHOKE 2 TRINGLE 2, STARTER	1	1	1	
9	63V-14440-00	SILENCER ASSY, INTAKE SIENCIEUX D'ADMISSION	1	1	1	
10	90387-06M15	.COLLAR .COLLERETTE	2	2	2	
11	90480-12M25	GROMMET PASSE-FIL	1	1	1	
12	93210-35M86	O-RING JOINT TORIQUE	1	1	1	
13	90119-06M94	BOLT, WITH WASHER BOULON, AVEC RONDELLE	2	2	2	
14	6H4-41271-02	KNOB, CHOKE BOUTON DE STARTER	1	1	1	
15	63V-41256-00	ROD, CHOKE 1 TRINGLE 1, STARTER	1	1	1	
16	689-41273-00	GROMMET PASSE-FIL	1	1	1	
17	6J8-41274-00	GROMMET 2 PASSE-FIL 2	1	1	1	
18	63V-41252-00	LEVER, CHOKE 1 LEVIER 1	1	1	1	
19	661-41262-02	JOINT, CHOKE LEVER RACCORD, LEVIER DE STARTER	1	1	1	
20	90201-05M09	WASHER, PLATE RONDELLE, PLATE	1	1	1	
21	90164-05M03	SCREW, TAPPING VIS, TETE FRAISEE	1	1	1	



63VC700-L050

FIG. 6 CARBURETOR

CARBURATEUR

REF. NO.	PART NO. N° PIECES	DESCRIPTION DESCRIPTION	63VE	63VF	63WE	REMARKS REMARQUES
1	63V-14301-00	CARBURETOR ASSY 1 CARBURATEUR COMPLET 1	1	1	1	
2	679-14923-00	.SCREW, PILOT .VIS, RALENTI	1	1	1	
3	697-14555-00	.SPRING .RESSORT	1	1	1	
4	63V-14527-00	.PLATE .PLAQUE	1	1	1	
5	63V-14126-00	.GASKET .JOINT	1	1	1	
6	97803-04010	.SCREW, PAN HEAD .VIS, CRUCIFORME	4	4	4	
7	6G1-14948-06	.JET (#48) .GICLEUR (#48)	1	1	1	
8	679-14966-00	.RUBBER CAP .CAPUCHON	1	1	1	
9	63V-14523-00	.SCREW, STOP .VIS, BUTEE	1	1	1	
10	90501-10326	.SPRING, COMPRESSION .RESSORT, COMPRESSION	1	1	1	
11	63V-14984-00	.GASKET, FLOAT CHAMBER .JOINT, CUVE DE FLOTTEUR	1	1	1	
12	63V-14980-00	.BODY, FLOAT CHAMBER .CORPS, CUVE DE FLOTTEUR	1	1	1	
13	63V-14947-00	.JET, NEEDLE .GICLEUR DE STARTER	1	1	1	
14	676-14943-29	.JET, MAIN (#110) .GICLEUR, PRINCIPAL (#110)	1	1	1	
15	97980-04114	.SCREW, WITH WASHER .VIS, AVEC RONDELLE	4	4	4	
16	65W-14398-00	.GASKET .JOINT	1	1	1	
17	65W-14992-00	.SCREW, DRAIN .BOUCHON, PURGE	1	1	1	
18	63V-14985-00	.FLOAT .FLOTTEUR	1	1	1	
19	6AH-14546-00	.VALVE, NEEDLE .POINTEAU	1	1	1	
20	663-14159-00	.CLIP .JONC	1	1	1	
21	6H4-14548-00	.PIN, FLOAT ARM .AXE, BRAS DE FLOTTEUR	1	1	1	
22	98580-04008	.SCREW, PAN HEAD .VIS	1	1	1	
23	98980-03006	.SCREW, BIND .VIS, DE PRESSION	2	2	2	
24	95380-03600	.NUT .ECROU	2	2	2	
25	97980-04123	.SCREW, WITH WASHER .VIS, AVEC RONDELLE	4	4	4	
26	6G1-24452-00	.COVER .COUVERCLE	1	1	1	
27	63V-24411-00	.DIAPHRAGM .DIAPHRAGME	1	1	1	

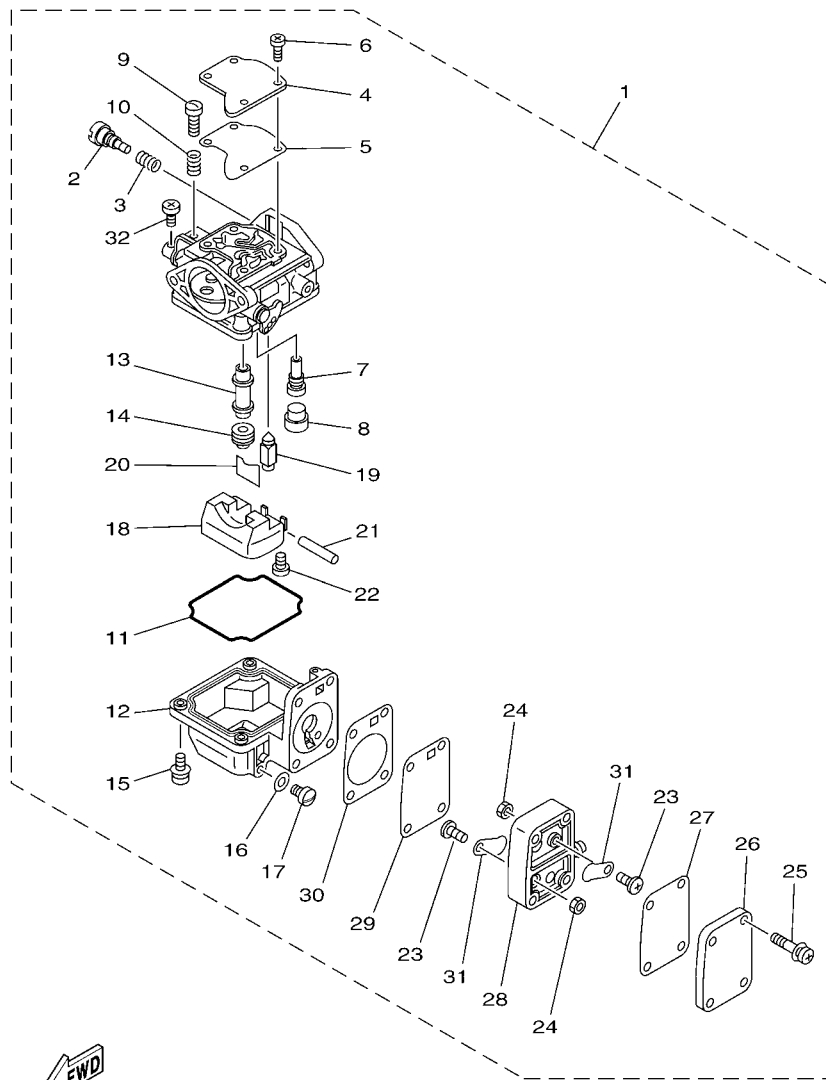



 63VC700-L050

FIG. 6 CARBURETOR

CARBURATEUR

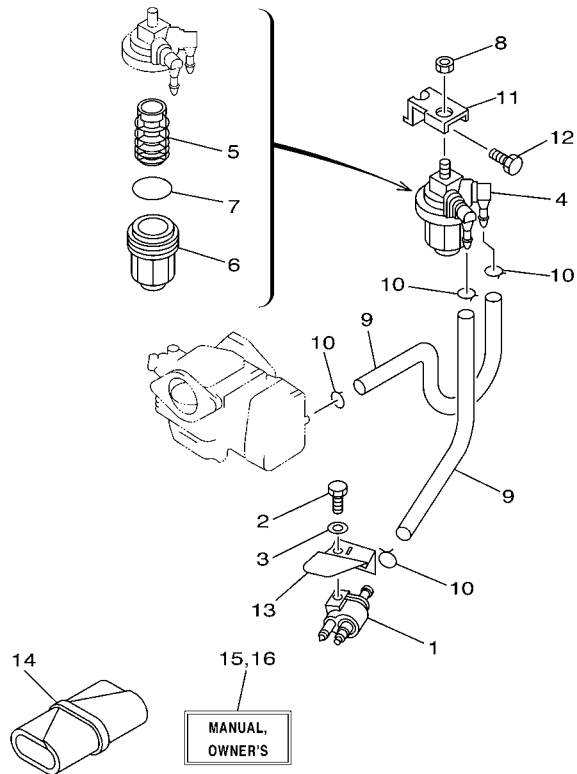
REF. NO.	PART NO. N° PIECES	DESCRIPTION DESCRIPTION	63VE	63VF	63WE	REMARKS REMARQUES
28	6G1-24412-01	.BODY 1 .CORPS 1	1	1	1	
29	6G1-24411-00	.DIAPHRAGM .DIAPHRAGME	1	1	1	
30	6G1-24431-01	.GASKET, FUEL PUMP 1 .JOINT 1 DE POMPE A ESSENCE	1	1	1	
31	6L5-24421-00	.VALVE, CHECK .SOUPAPE, RETENUE	2	2	2	
32	98580-04006	.SCREW, PAN HEAD .VIS	1	1	1	
<hr/>						
<hr/>						
<hr/>						
<hr/>						
<hr/>						
<hr/>						
<hr/>						
<hr/>						
<hr/>						



63V2300-3060

FIG. 7 FUEL

CARBURANT

REF. NO.	PART NO. N° PIECES	DESCRIPTION DESCRIPTION	63VE	63VF	63WE	REMARKS REMARQUES
1	6G1-24304-02	FUEL PIPE JOINT COMP. 1 DURITE RACCORDEMT. A ESSENCE	1	1	1	
2	97095-06020	BOLT BOULON	1	1	1	
3	92995-06600	WASHER RONDELLE	1	1	1	
4	61N-24560-00	FILTER ASSY ENS FILTRE	1	1	1	
5	61N-24563-00	.ELEMENT, FILTER .ELEMENT, FILTRE	1	1	1	
6	61N-24521-00	.CUP, FILTER .CUVETTE, FILTRE	1	1	1	
7	93210-32738	.O-RING .JOINT TORIQUE	1	1	1	
8	95380-08600	NUT ECROU	1	1	1	
9	90445-09M00	HOSE (L180) DURITE (L180)	2	2	2	
10	90467-08004	CLIP JONC	4	4	4	
11	682-24566-01	BRACKET, FILTER SUPPORT, FILTRE	1	1	1	
12	97013-06010	BOLT BOULON	1	1	1	
13	63V-24396-01	PLATE PLAQUE	1	1	1	
14	656-W2810-02	TOOL KIT TROUSSE A OUTILS	1	1	1	AP AP
15	63V-28199-7E-E0	MANUAL, OWNER'S MANUEL D'UTILISATION	1	1	1	UR (E) UR (E)
16	63V-28199-7E-F0	MANUAL, OWNER'S MANUEL D'UTILISATION	1	1	1	UR (F) UR (F)
	63V-28199-7E-S0	MANUAL, OWNER'S MANUEL D'UTILISATION	1	1	1	UR (ES) UR (ES)
	63V-28199-7E-G0	MANUAL, OWNER'S MANUEL D'UTILISATION	1	1	1	UR (D) UR (D)
	63V-28199-7E-D0	MANUAL, OWNER'S MANUEL D'UTILISATION	1	1	1	UR (NL) UR (NL)
	63V-28199-7E-H0	MANUAL, OWNER'S MANUEL D'UTILISATION	1	1	1	UR (I) UR (I)
	63V-28199-8F-K0	MANUAL, OWNER'S MANUEL D'UTILISATION	1	1	1	UR (DK) UR (DK)
	63V-28199-8F-R0	MANUAL, OWNER'S MANUEL D'UTILISATION	1	1	1	UR (GR) UR (GR)
	63V-28199-8F-P0	MANUAL, OWNER'S MANUEL D'UTILISATION	1	1	1	UR (P) UR (P)
	63V-28199-8F-N0	MANUAL, OWNER'S MANUEL D'UTILISATION	1	1	1	UR (N) UR (N)
	63V-28199-8F-M0	MANUAL, OWNER'S MANUEL D'UTILISATION	1	1	1	UR (S) UR (S)
	63V-28199-8F-L0	MANUAL, OWNER'S MANUEL D'UTILISATION	1	1	1	UR (SF) UR (SF)

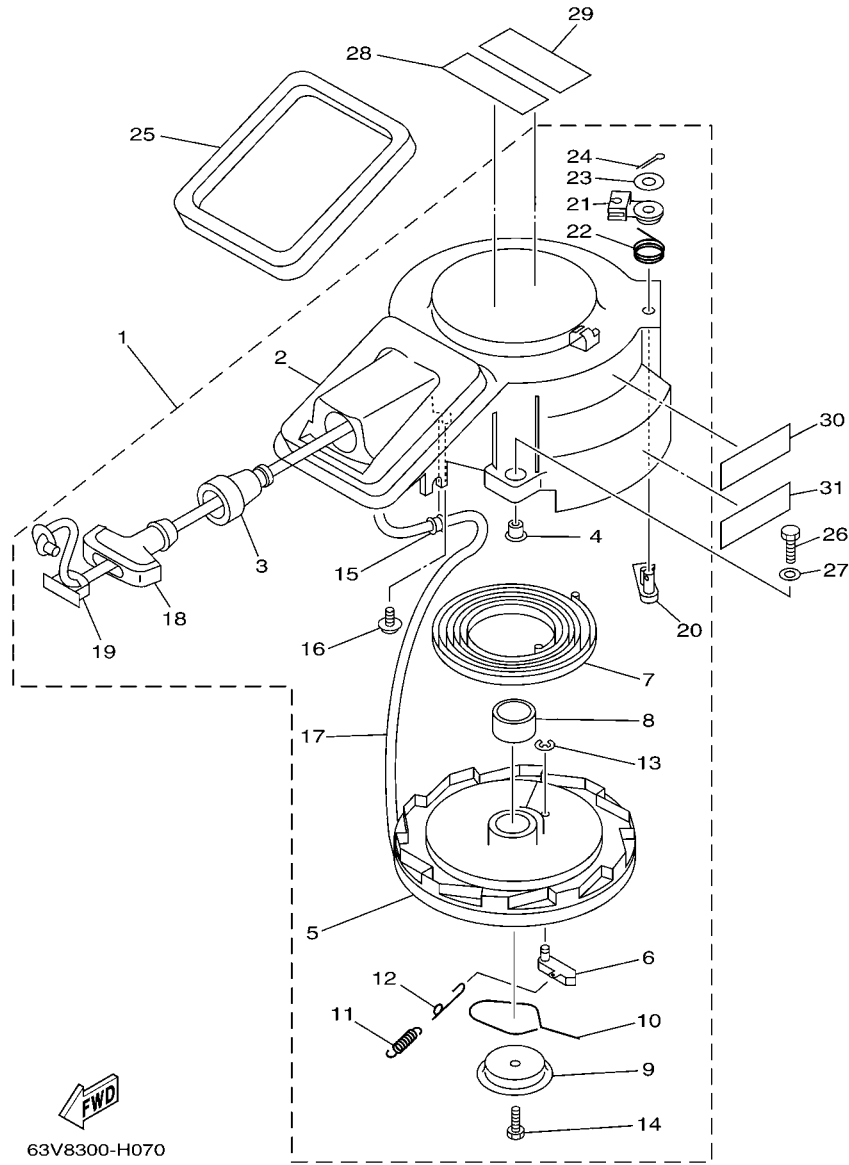

63V8300-H070

*1: CUT FROM 50M ROLLS, PART NO. 90890-44373, CUTTING LENGTH 1.8M

*1:A PRELEVER SUR BOBINE 50M ,REFERENCE 90890-44373, LONGUEUR DE COUPE 1.8M

FIG. 8 STARTER

DEMARREUR

REF. NO.	PART NO. N° PIECES	DESCRIPTION DESCRIPTION	63VE	63VF	63WE	REMARKS REMARQUES
1	63V-15710-13	STARTER ASSY DEMARREUR COMPLET	1	1	1	WITH SAFETY DEVICE WITH SAFETY DEVICE
2	63V-15711-02	.CASE, STARTER .CARTER DE DEMARREUR	1	1	1	Go to P/N : PE0-OM-140015
3	63V-15795-01	.GUIDE, ROPE .GUIDE DE CABLE	1	1	1	
4	90387-06M05	.COLLAR .COLLERETTE	3	3	3	
5	63V-15714-00	.DRUM, SHEAVE .TAMBOUR, POULIE	1	1	1	
6	63V-15741-00	.PAWL, DRIVE .CLIQUET, ENTRAINEMENT	1	1	1	
7	63V-15713-00	.SPRING, STARTER .RESSORT DE DEMARREUR	1	1	1	
8	63V-15753-00	.BUSH .CHARBON	1	1	1	
9	63V-15716-00	.PLATE, DRIVE .PLAQUE, ENTRAINEMENT	1	1	1	Go to P/N : PE0-OM-140015
10	63V-15705-01	.SPRING, DRIVE PAWL .RESSORT DE CLIQUET	1	1	1	Go to P/N : PE0-OM-140015
11	63V-15767-01	.SPRING .RESSORT	1	1	1	
12	63V-15784-01	.SPRING, RETURN .RESSORT, RAPPEL	1	1	1	
13	63V-15744-00	.CIRCLIP .CIRCLIP	1	1	1	
14	63V-15768-00	.BOLT .BOULON	1	1	1	Go to P/N : PE0-OM-140015
15	63V-15764-00	.COLLAR 1 .COLLERETTE 1	1	1	1	
16	63V-15793-00	.SCREW .VIS	1	1	1	
17	*	.WIRE, STARTER (L:1800MM) .CABLE DE DEMARREUR (L:1800MM)	1	1	1	*1 *1
18	6G1-15755-00	.HANDLE, STARTER .POIGNEE, DE DEMARREUR	1	1	1	
19	6G1-15779-00	.COVER .COUVERCLE	1	1	1	
20	63V-15794-00	.STOPPER .BUTEE	1	1	1	
21	63V-15748-00	.PLUNGER, STARTER STOP .PLONGEUR, BOUTE DE DEMAR	1	1	1	
22	63V-15734-00	.SPRING, RETURN .RESSORT, RAPPEL	1	1	1	
23	63V-15726-00	.WASHER, FLAT .RONDELLE, PLATE	1	1	1	
24	91490-16018	.PIN, COTTER .GOUPILLE	1	1	1	
25	63V-15762-00	SEAL, RUBBER 2 JOINT CAOUTCHOUC 2	1	1	1	
26	97095-06020	BOLT BOULON	3	3	3	
27	92995-06600	WASHER RONDELLE	3	3	3	

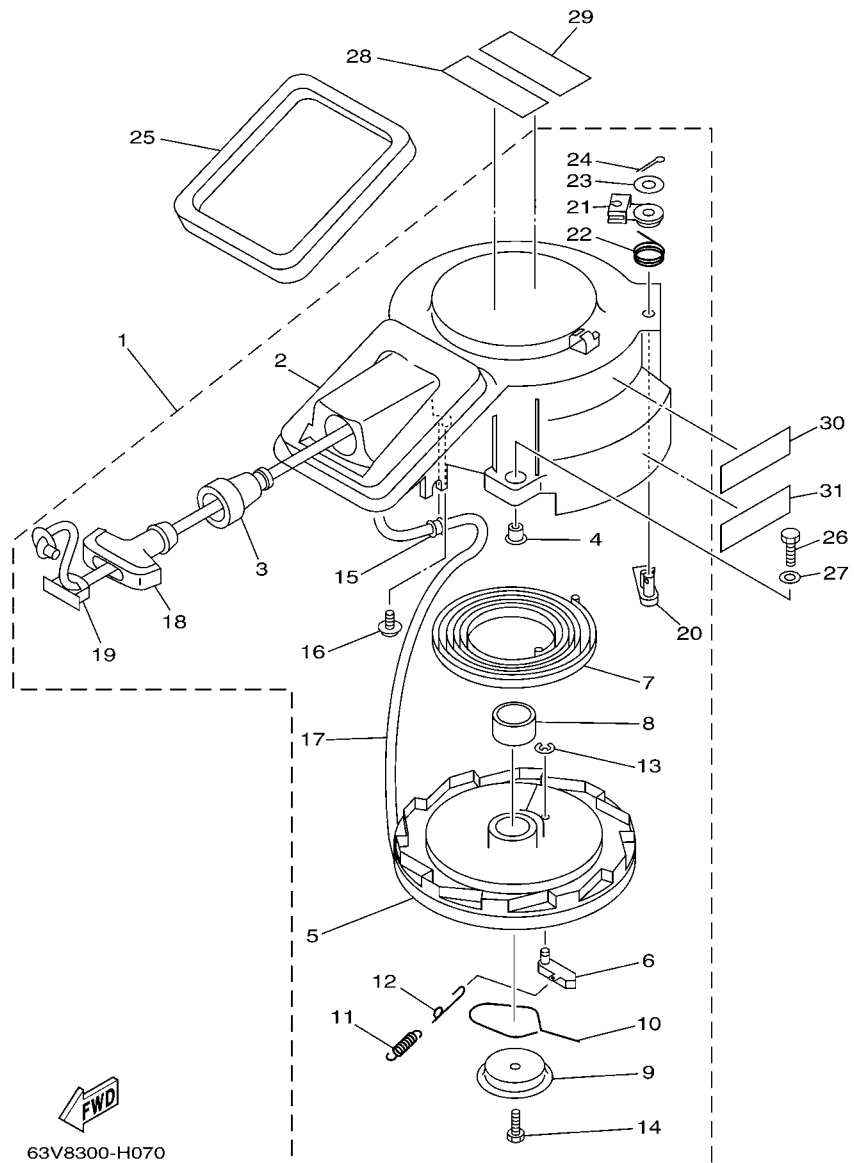

63V8300-H070

*1: CUT FROM 50M ROLLS, PART NO. 90890-44373, CUTTING LENGTH 1.8M
 *1:A PRELEVER SUR BOBINE 50M ,REFERENCE 90890-44373, LONGUEUR DE COUPE 1.8M

FIG. 8 STARTER

DEMARREUR

REF. NO.	PART NO. N° PIECES	DESCRIPTION DESCRIPTION	63VE	63VF	63WE	REMARKS REMARQUES
28	6AH-81995-40	LABEL, WARNING ETIQUETTE, AVERTISSEMENT	1	1	1	
29	6AH-81995-50	LABEL, WARNING ETIQUETTE, AVERTISSEMENT	1	1	1	
30	6AH-81994-40	LABEL, SAFETY ETIQUETTE, SECURITE	1	1	1	
31	6AH-81994-50	LABEL, SAFETY ETIQUETTE, SECURITE	1	1	1	

PARTS NEWS

News No. PE0-OM-140015(1/3)

Date: 2014/10/9

Signature: S. Ishibashi

Cause Revision Notice Correction Sales Unit Change Others

Model	9.9F (63VE) / 9.9G (63VF) / 15F (63WE)
Subject	PARTS CATALOGUE CORRECTIONS
CATALOGUE NO.	1N63V-200S1 / 1N63V-300F1 / 1N63V-415M1/ 1N63V-700E1
Time of YPEC Revision	Text, Illustration --> Nov./10/2014 PDF Replace --> Nov./10/2014 (YPEC = Yamaha Parts Electrical Catalogue = Website parts catalogue)

Applicable Engine Serial No.

MODEL NAME	MODEL CODE	Applicable Engine Serial No.
9.9F	63VE	682K:1062562-
9.9G	63VF	63VF:1002338-
15F	63WE	684K:1135362-

*1: Interchangeability

A	Old Parts	→	Old Parts
	New Parts	→	New Parts
B	Old Parts	→	Old Parts
	New Parts	→	New Parts
C	Old Parts	→	Old Parts
	New Parts	→	New Parts
	These parts are interchangeable with a set		

FIG.8 STARTER

1. LIST CORRECTION

Ref. No.	OLD P/No.	NEW P/No.	DESCRIPTION	Q'TY	*Interchangeability		REMARKS
1	63V-15710-13	63V-15710-20	STARTER ASSY	1	A		
2	63V-15711-02	63V-15711-10	. CASE, STARTER	1	C		*Part number revision
9	63V-15716-00	63V-15716-10	. PLATE, DRIVE	1	C		
10	63V-15705-01	63V-15705-10	. SPRING, DRIVE PAWL	1	C		
14	63V-15768-00	68T-15793-00	. BOLT . SCREW	1	C		*Part number revision *Part name correction

2. ILLUSTRATION CORRECTION

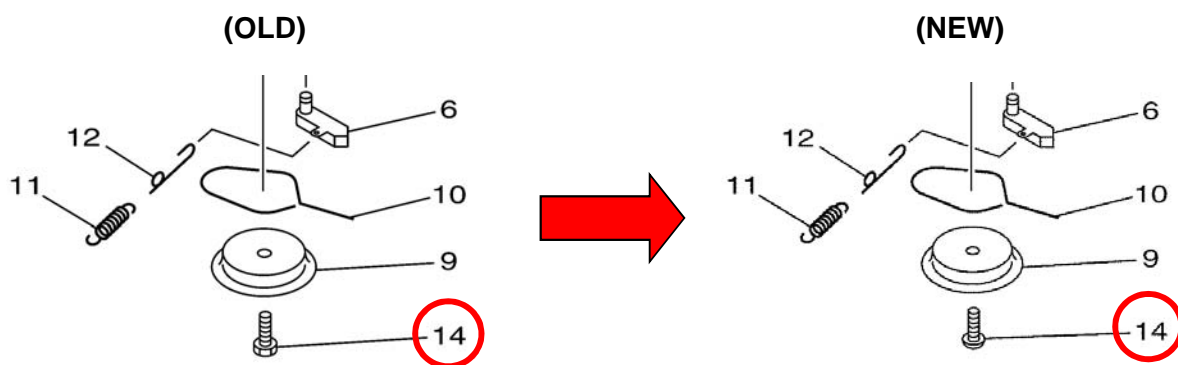

Parts Manager Check

Service Manager Check

Parts Manager File

YAMAHA MOTOR CO.,LTD
2500 Shingai Iwata Shizuoka 438-8501.Japan
Technical Publication Dept.

PARTS NEWS

News No. PE0-OM-140015(2/3)

Date: 2014/10/9

Signature: S. Ishibashi

Cause Revision Notice Correction Sales Unit Change Others

Model	9.9F (63VE) / 9.9G (63VF) / 15F (63WE)	
Subject	PARTS CATALOGUE CORRECTIONS	
CATALOGUE NO.	1N63V-200S1 / 1N63V-300F1 / 1N63V-415M1/ 1N63V-700E1	
Time of YPEC Revision	Text, Illustration --> Nov./10/2014	PDF Replace --> Nov./10/2014
(YPEC = Yamaha Parts Electrical Catalogue = Website parts catalogue)		

FIG.12 STEERING

1. LIST CORRECTION

Ref. No.	OLD P/No.	NEW P/No.	PART NAME	Q'TY	*Interchangeability	
						REMARKS
13	6H2-42137-00	6H2-42137-10	INDICATOR, THROTTLE	1	B	*Part number revision
14	90269-02M09	-	RIVET	4	-	*Deleted Parts

2. ILLUSTRATION CORRECTION

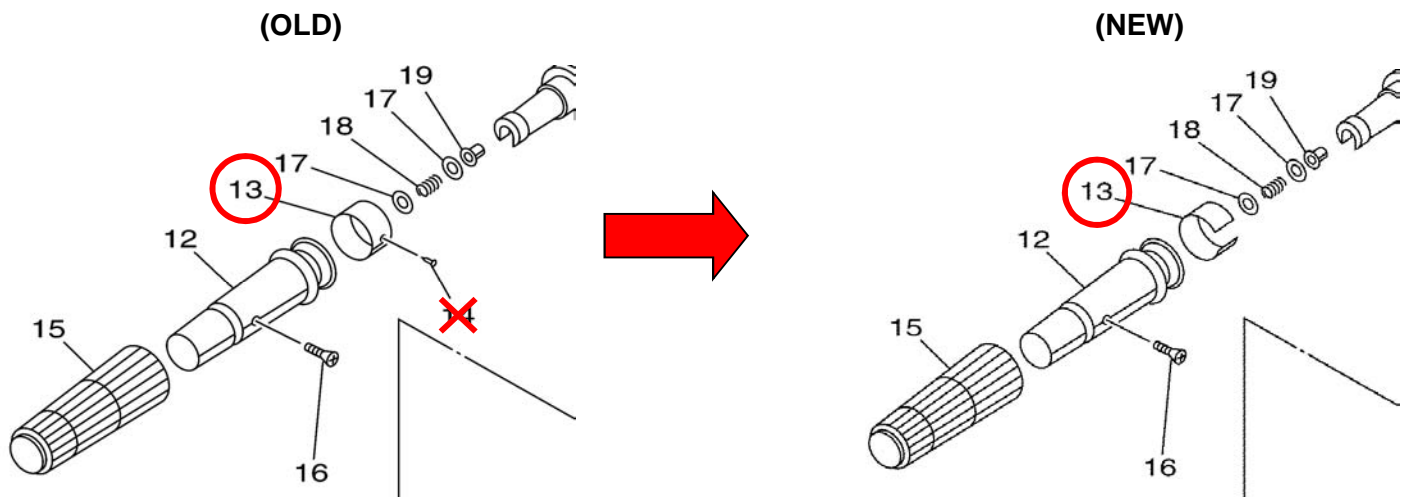

Parts Manager Check

Service Manager Check

Parts Manager File

YAMAHA MOTOR CO.,LTD
2500 Shingai Iwata Shizuoka 438-8501.Japan
Technical Publication Dept.

PARTS NEWS

News No. PE0-OM-140015(3/3)

Date: 2014/10/9

Signature: S. Ishibashi

Cause Revision Notice Correction Sales Unit Change Others

Model	9.9F (63VE) / 9.9G (63VF) / 15F (63WE)	
Subject	PARTS CATALOGUE CORRECTIONS	
CATALOGUE NO.	1N63V-200S1 / 1N63V-300F1 / 1N63V-415M1 / 1N63V-700E1	
Time of YPEC Revision	Text, Illustration --> Nov./10/2014	PDF Replace --> Nov./10/2014
(YPEC = Yamaha Parts Electrical Catalogue = Website parts catalogue)		

FIG.15 BRACKET 1

1. LIST CORRECTION

Ref. No.	OLD P/No.	NEW P/No.	DESCRIPTION	Q'TY	*Interchangeability	
						REMARKS
3	66M-82148-00	-	WIRE, LEAD-4	4	-	*Deleted Parts
4	97885-06008	-	SCREW, PAN HEAD	4	-	
5	97885-08010	90269-07015	SCREW, PAN HEAD RIVET	2	C	*Part number revision *Part name correction

2. ILLUSTRATION CORRECTION

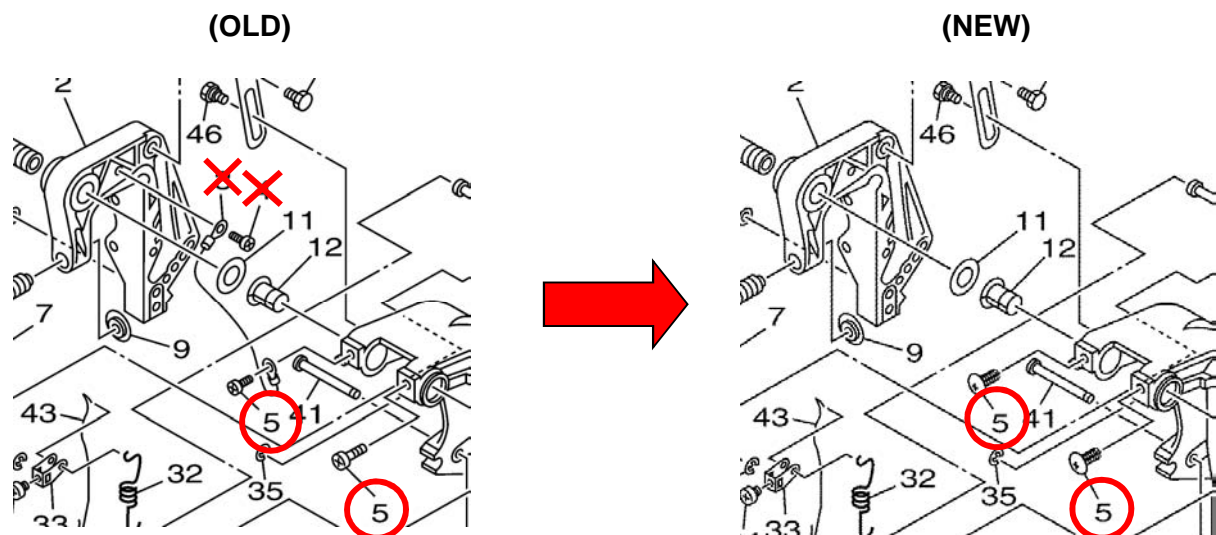

Thank you very much for your cooperation.

Parts
Manager
Check

Service
Manager
Check

Parts
Manager
File

YAMAHA MOTOR CO., LTD
2500 Shingai Iwata Shizuoka 438-8501. Japan
Technical Publication Dept.

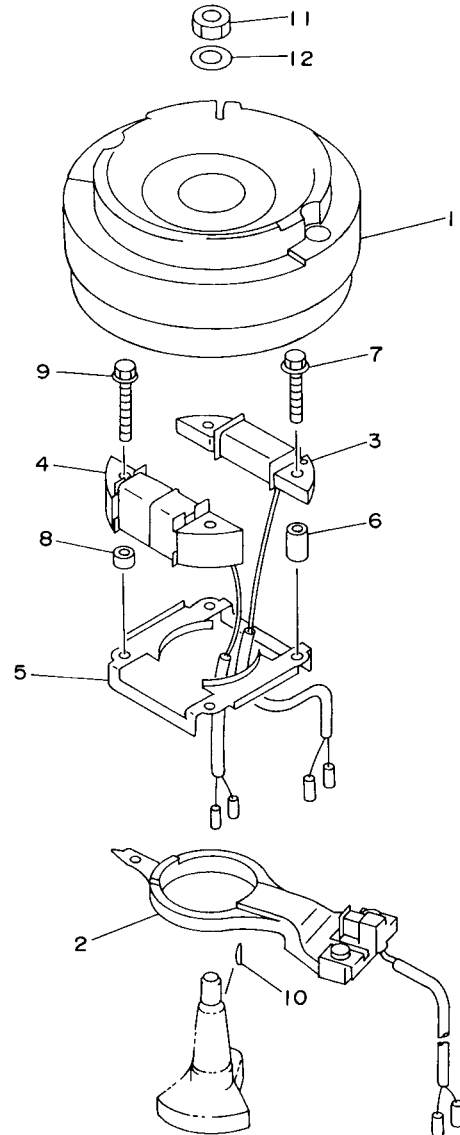

FIG. 9 GENERATOR

GENERATRICE

REF. NO.	PART NO. N° PIECES	DESCRIPTION DESCRIPTION	63VE	63VF	63WE	REMARKS REMARQUES
1	63V-85550-11	ROTOR ASSY ROTOR CPLT	1	1	1	
2	63V-85580-01	COIL, PULSER BOBINE, PULSEUR	1	1	1	
3	63V-85520-01	COIL, CHARGE BOBINE, CHARGE	1	1	1	
4	63V-85533-00	COIL, LIGHTING BOBINE, ECLAIRAGE	1	1	1	
5	63V-41611-00	RETAINER, MAGNETO BASE FLASQUE, PLATEAU D'AVANCE	1	1	1	
6	90387-06M53	COLLAR COLLERETTE	2	2	2	
7	90105-06M68	BOLT, FLANGE BOULON	2	2	2	
8	90387-06M24	COLLAR COLLERETTE	2	2	2	
9	90105-06M69	BOLT, FLANGE BOULON	2	2	2	
10	90280-05013	KEY, WOODRUFF CLAVETTE, DEMI-LUNE	1	1	1	
11	90170-12066	NUT ECROU	1	1	1	
12	90201-12472	WASHER, PLATE RONDELLE, PLATE	1	1	1	

FWD
63V0010-5080

FIG. 10 ELECTRICAL

ELECTRIQUE

REF. NO.	PART NO. N° PIECES	DESCRIPTION DESCRIPTION	63VE	63VF	63WE	REMARKS REMARQUES
1	63V-85540-01	C.D.I. UNIT ASSY BLOC C.D.I.	1	1	1	
2	97095-06020	BOLT BOULON	2	2	2	
3	92995-06600	WASHER RONDELLE	2	2	2	
4	90464-15M11	CLAMP BRIDE	1	1	1	
5	90465-08M61	CLAMP BRIDE	1	1	1	
6	63V-85570-00	IGNITION COIL ASSY BOBINE D'ALLUMAGE (ENS.)	2	2	2	
7	97095-06018	BOLT BOULON	2	2	2	
8	92995-06600	WASHER RONDELLE	2	2	2	
9	90480-25161	GROMMET PASSE-FIL	1	1	1	
10	6E3-82370-21	PLUG CAP ASSY ANTIPARASITE	2	2	2	
11	90464-08M02	CLAMP BRIDE	1	1	1	
12	97095-06012	BOLT BOULON	1	1	1	
13	92995-06600	WASHER RONDELLE	1	1	1	
14	662-82519-00	WIRE, EARTH LEAD FIL, MASSE	1	1	1	
15	97095-06012	BOLT BOULON	2	2	2	
16	92995-06600	WASHER RONDELLE	2	2	2	
17	682-84381-00	2P CONCENT RALLONGE 2 FILS	1	1	1	
18	6J8-81960-00	RECTIFIER & REGULATOR ASSY REDRESSEUR REGULATEUR CPLT	1	1	1	
19	97095-06016	BOLT BOULON	1	1	1	
20	92995-06600	WASHER RONDELLE	1	1	1	

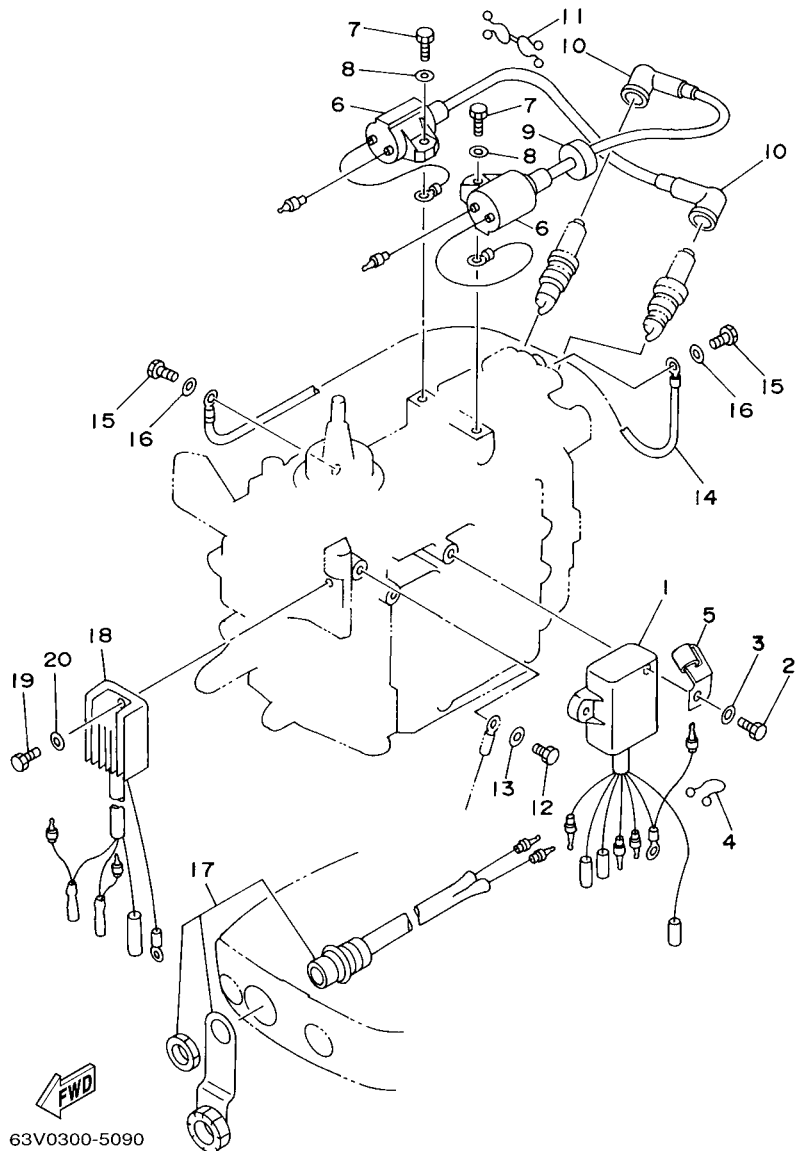
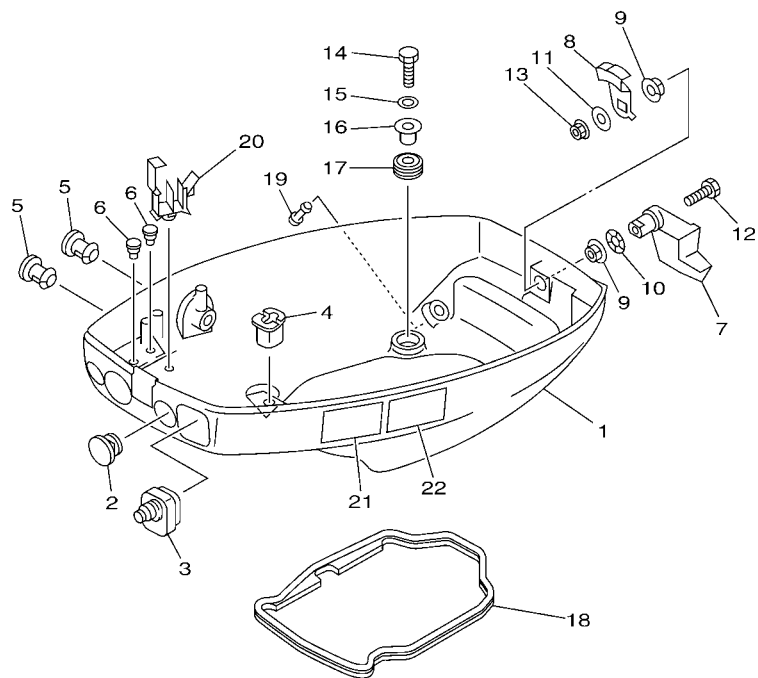

FIG. 11 BOTTOM COWLING

CAPOT INFERIEUR



63VB300-L100

REF. NO.	PART NO. N° PIECES	DESCRIPTION DESCRIPTION				REMARKS REMARQUES
			63VE	63VF	63WE	
1	63V-42711-03-4D	COWLING, BOTTOM 1 CUVETTE 1	1	1	1	
2	682-42725-02	GROMMET PASSE-FIL	1	1	1	
3	63V-42726-00	GROMMET PASSE-FIL	1	1	1	
4	682-42727-00	GROMMET PASSE-FIL	1	1	1	
5	6G1-42748-00	GROMMET PASSE-FIL	2	2	2	
6	90480-06M19	GROMMET PASSE-FIL	2	2	2	
7	63V-42815-01-4D	LEVER, CLAMP LEVIER, PRESSE	1	1	1	
8	6E7-42816-00	LEVER, CLAMP LEVIER, PRESSE	1	1	1	
9	90386-12M45	BUSH DOUILLE	2	2	2	
10	90206-12052	WASHER, WAVE RONDELLE, ONDULEE	1	1	1	
11	90201-06068	WASHER, PLATE RONDELLE, PLATE	1	1	1	
12	97095-06025	BOLT BOULON	1	1	1	
13	95380-06700	NUT ECROU	1	1	1	
14	97095-06025	BOLT BOULON	4	4	4	
15	92995-06600	WASHER RONDELLE	4	4	4	
16	90387-06M52	COLLAR COLLERETTE	4	4	4	
17	90480-15M31	GROMMET PASSE-FIL	4	4	4	
18	63V-42716-02	RUBBER, SEAL 1 JOINT EN CAOUTCHOUC 1	1	1	1	
19	6BL-44391-00	NIPPLE, HOSE RACCORD D'ESSENCE	1	1	1	
20	90465-25M57	CLAMP BRIDE	1	1	1	
21	6AH-42794-40	LABEL, WARNING (GENERAL) ETIQUETTE, AVERTISSEMENT	1	1	1	
22	6AH-42794-50	LABEL, WARNING (GENERAL) ETIQUETTE, AVERTISSEMENT	1	1	1	

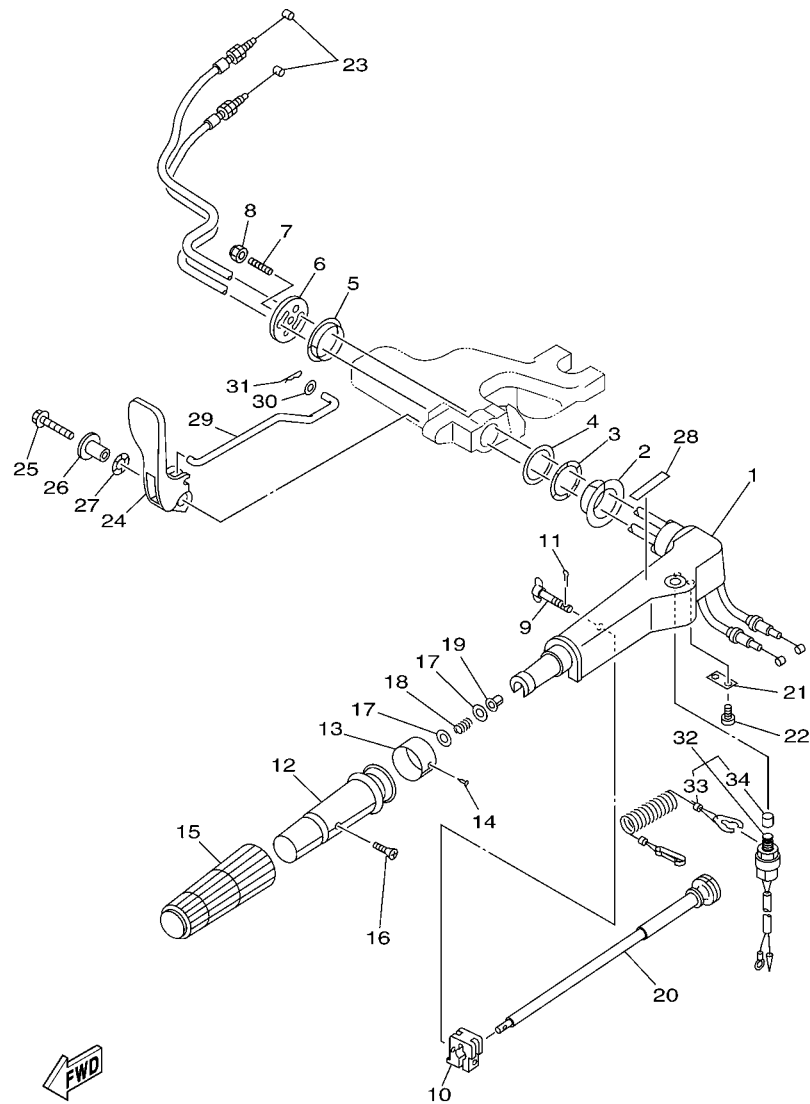

63V8110-H120

FIG. 12 STEERING

DIRECTION

REF. NO.	PART NO. N° PIECES	DESCRIPTION DESCRIPTION	63VE	63VF	63WE	REMARKS REMARQUES
1	63V-42111-01-4D	HANDLE, STEERING POIGNEE	1	1	1	
2	90386-34M97	BUSH DOUILLE	1	1	1	
3	90206-36M21	WASHER, WAVE RONDELLE, ONDULEE	1	1	1	
4	90202-36M55	WASHER, PLATE RONDELLE, PLATE	1	1	1	
5	90386-33M96	BUSH DOUILLE	1	1	1	
6	6G1-42131-02	COVER, HANDLE STEERING COUVERCLE	1	1	1	
7	90116-08016	BOLT, STUD GOUJON	1	1	1	
8	90185-08057	NUT, SELF-LOCKING ECROU, AUTO-BLOQUANT	1	1	1	
9	6G1-42125-01	BOLT, FRICTION ADJUSTING BOULON	1	1	1	
10	6G1-42126-00	FRICTION, STEERING HANDLE GRIP CUVETTE, POIGNEE DE DIRECTION	1	1	1	
11	91490-16010	PIN, COTTER GOUILLE	1	1	1	
12	664-42119-00	GRIP, STEERING HANDLE POIGNEE, BARRE FRANCHE	1	1	1	
13	6H2-42137-00	INDICATOR, THROTTLE INDICATEUR, ACCELERATION	1	1	1	Go to P/N : PE0-OM-140015
14	90269-02M09	RIVET RIVET	1	1	1	Go to P/N : PE0-OM-140015
15	6G1-42177-00	RUBBER, HANDLE CAOUTCHOUC, POIGNEE	1	1	1	
16	90152-05011	SCREW, COUNTERSUNK VIS, TETE NOYEE	1	1	1	
17	90201-10M02	WASHER, PLATE RONDELLE, PLATE	2	2	2	
18	90501-23215	SPRING, COMPRESSION RESSORT, COMPRESSION	1	1	1	
19	90386-08032	BUSH DOUILLE	1	1	1	
20	6G1-42138-01	LEVER, THROTTLE LEVIER, ACCELERATEUR	1	1	1	
21	6E0-42159-02	STAY SUPPORT	1	1	1	
22	97885-05012	SCREW, PAN HEAD VIS, A ENCOCHE	2	2	2	
23	6L2-26301-01	THROTTLE CABLE ASSY CABLE D'ACCELERATEUR	2	2	2	
24	63V-44111-02	HANDLE, GEAR SHIFT POIGNEE, LEVIER D'EMBRAYAGE	1	1	1	
25	90119-06M05	BOLT, WITH WASHER BOULON, AVEC RONDELLE	1	1	1	
26	90387-06M86	COLLAR COLLERETTE	1	1	1	
27	90206-15M18	WASHER, WAVE RONDELLE, ONDULEE	1	1	1	

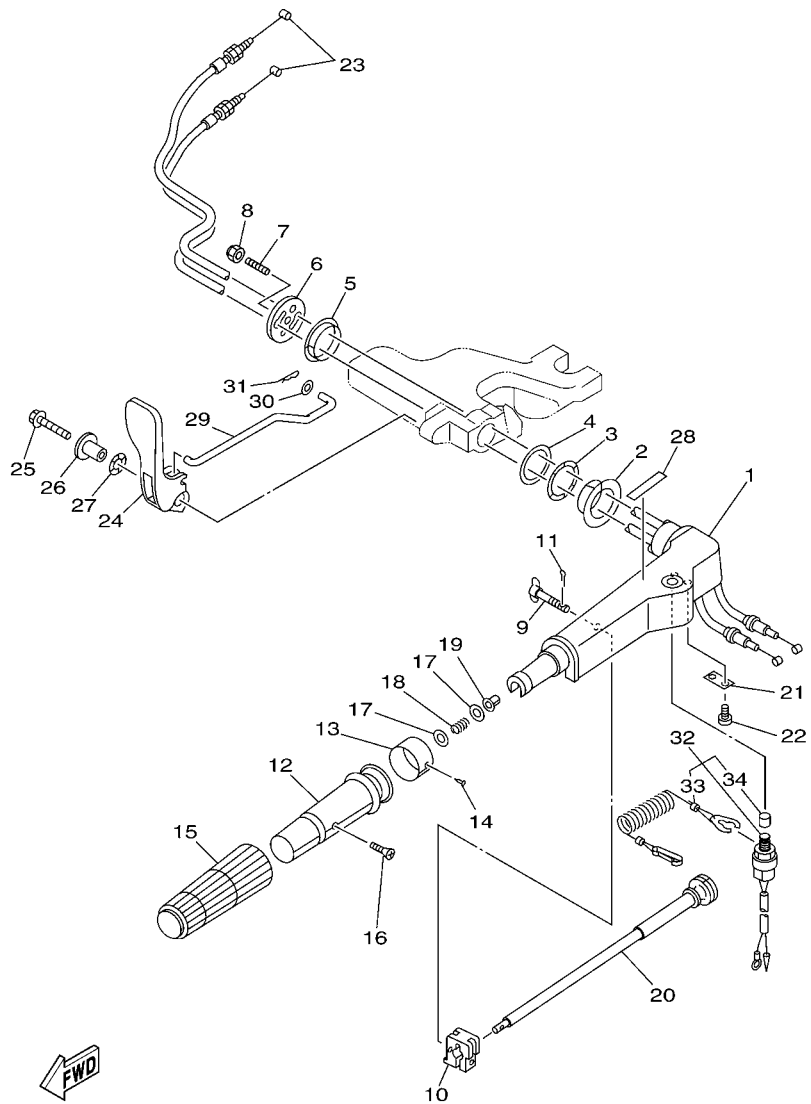

63V8110-H120

FIG. 12 STEERING

DIRECTION

REF. NO.	PART NO. N° PIECES	DESCRIPTION DESCRIPTION	DIRECTION			REMARKS REMARQUES
			63VE	63VF	63WE	
28	6X3-44191-00	INDICATOR, SHIFT ETIQUETTE, EMBRAYAGE	1	1	1	
29	63V-44124-02	LINK, SHIFT ROD BIELLETTTE	1	1	1	
30	90202-06009	WASHER, PLATE RONDELLE, PLATE	1	1	1	
31	90468-18008	CLIP JONC	1	1	1	
32	65W-82575-01	ENGINE STOP SWITCH ASSY COUPE CIRCUIT CPLT	1	1	1	
33	682-82556-00	.LANYARD, STOP SWITCH .CORDON DU COUPE CIRCUIT	1	1	1	
34	689-8257Y-00	.CAP .COUVERCLE	1	1	1	

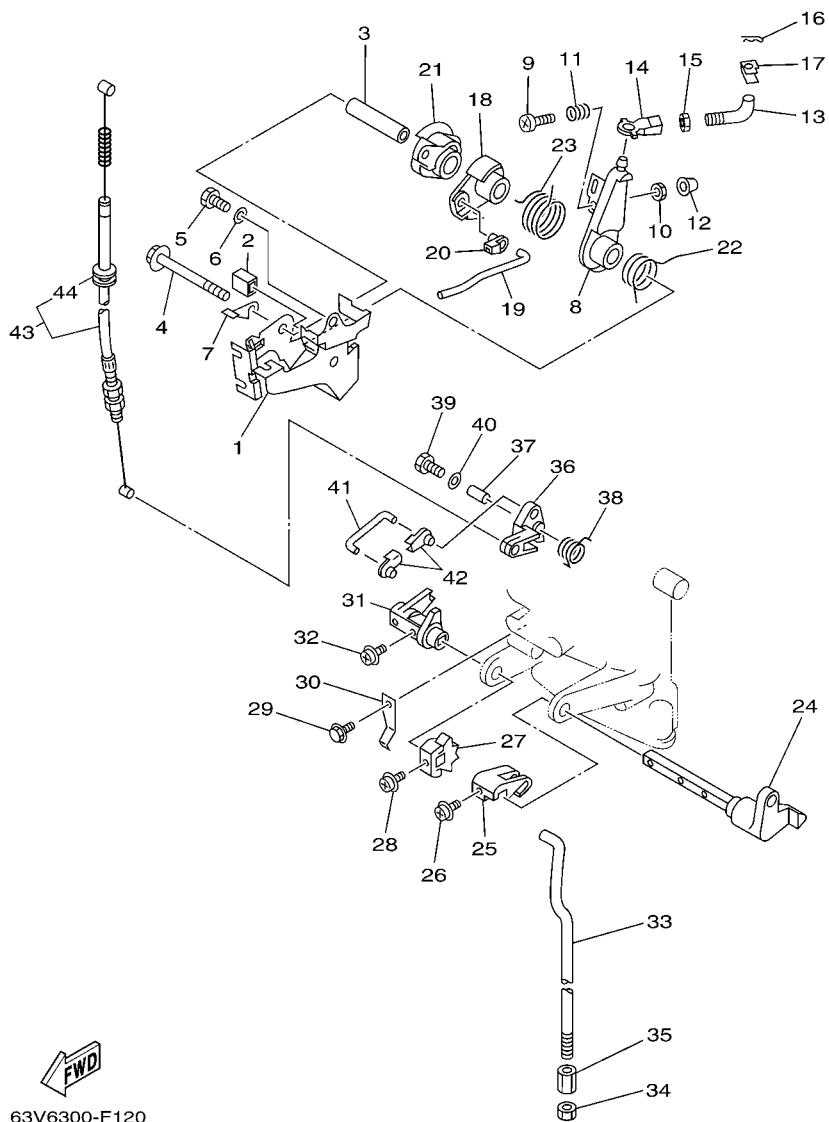

63V6300-F120

FIG. 13 CONTROL

COMMANDE

REF. NO.	PART NO. N° PIECES	DESCRIPTION DESCRIPTION	63VE	63VF	63WE	REMARKS REMARQUES
1	63V-14497-02	STAY, THROTTLE WIRE SUPPORT DE BOISSEAU	1	1	1	
2	689-44194-00	CAP CAPUCHON	1	1	1	
3	90387-06M50	COLLAR COLLERETTE	1	1	1	
4	95895-06065	BOLT, FLANGE BOULON	1	1	1	
5	97095-06012	BOLT BOULON	1	1	1	
6	92995-06600	WASHER RONDELLE	1	1	1	
7	63V-41282-00	STOPPER, FREE ACCEL. LINK VERROU	1	1		
8	63V-41631-01	LEVER, MAGNETO CONTROL LEVIER, COMMANDE D'AVANCE	1	1	1	
9	97885-06030	SCREW, PAN HEAD VIS, A ENCOCHE	1	1	1	
10	95380-06600	NUT, HEXAGON ECROU	1	1	1	
11	90501-12M16	SPRING, COMPRESSION RESSORT, COMPRESSION	1	1	1	
12	688-44194-00	CAP CAPUCHON	1	1	1	
13	63V-41238-00	JOINT, LINK RACCORD	1	1	1	
14	6H4-41237-00	JOINT, LINK RACCORD	1	1	1	
15	95380-05700	NUT ECROU	1	1	1	
16	90468-10005	CLIP JONC	1	1	1	
17	63V-41223-00	WASHER, LOCK 1 RONDELLE, FREIN 1	1	1	1	
18	63V-41283-01	LEVER, FREE ACCEL. LEVIER	1	1	1	
19	63V-41211-00	LINK, ACCEL. BIELLETTTE, ACCELERATION	1	1	1	
20	661-41262-02	JOINT, CHOKE LEVER RACCORD, LEVIER DE STARTER	1	1	1	
21	63V-41638-00	PULLEY POULIE	1	1	1	
22	90508-16M37	SPRING, TORSION RESSORT, TORSION	1	1	1	
23	90508-20M38	SPRING, TORSION RESSORT, TORSION	1	1	1	
24	63V-44123-01	ARM, SHIFT ROD BRAS, TIGE D'INVERSION	1	1	1	
25	63V-44121-01	LEVER, SHIF T ROD LEVIER, TIGE D'INVERSION	1	1	1	
26	90159-05M25	SCREW, WITH WASHER VIS, AVEC RONDELLE	1	1	1	
27	63V-44125-00	LEVER, SHIFT ROD LEVIER, TIGE D'INVERSION	1	1	1	

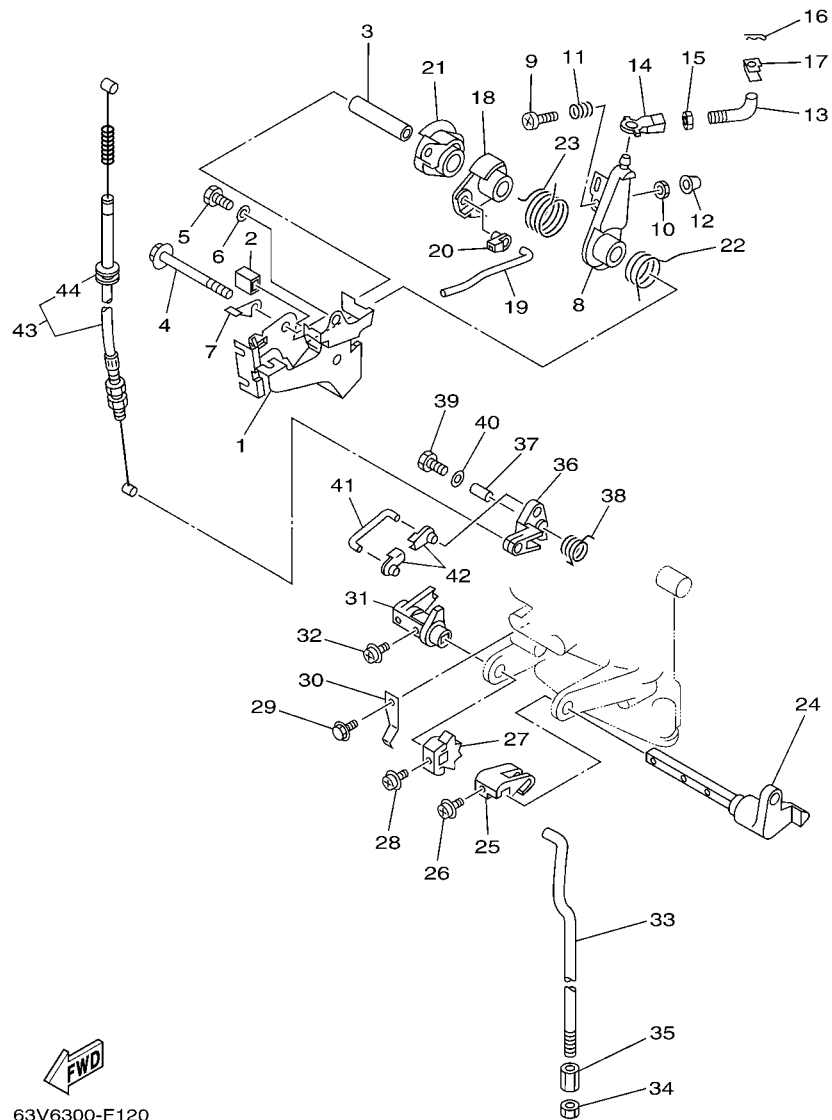

63V6300-F120

FIG. 13 CONTROL

COMMANDE

REF. NO.	PART NO. N° PIECES	DESCRIPTION DESCRIPTION	63VE	63VF	63WE	REMARKS REMARQUES
28	90159-05M25	SCREW, WITH WASHER VIS, AVEC RONDELLE	1	1	1	
29	95895-06012	BOLT, FLANGE BOULON	1	1	1	
30	63V-44116-00	SPRING RESSORT	1	1	1	
31	63V-44122-01	BUSHING, SHIFT ROD LEVER DOUILLE, LEVIER D'EMBRAYAGE	1	1	1	
32	90159-05M25	SCREW, WITH WASHER VIS, AVEC RONDELLE	1	1	1	
33	63V-44143-01	ROD, SHIFT TIGE D'EMBRAYAGE	1	1	1	
34	95380-06700	NUT ECROU	1	1	1	
35	61N-44146-00	CONNECTOR, SHIFT ROD CONNECTEUR, TIGE D'INVERSION	1	1	1	
36	63V-15746-10	ARM BRAS	1	1	1	
37	90387-06M06	COLLAR COLLERETTE	1	1	1	
38	90508-08M39	SPRING, TORSION RESSORT, TORSION	1	1	1	
39	97095-06020	BOLT BOULON	1	1	1	
40	92995-06600	WASHER RONDELLE	1	1	1	
41	6L2-15747-00	LINK BIELLE	1	1	1	
42	661-41262-02	JOINT, CHOKE LEVER RACCORD, LEVIER DE STARTER	2	2	2	
43	63V-15770-01	CABLE COMP., STARTER STOP CABLE, BUTEE DE DEMAR	1	1	1	
44	90480-10M16	.GROMMET .PASSE-FIL	1	1	1	

FIG. 14 REMO CON ATTACHMENT COMMANDE A DISTANCE

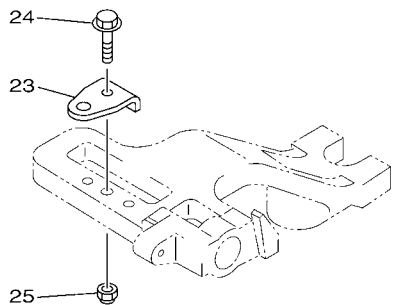
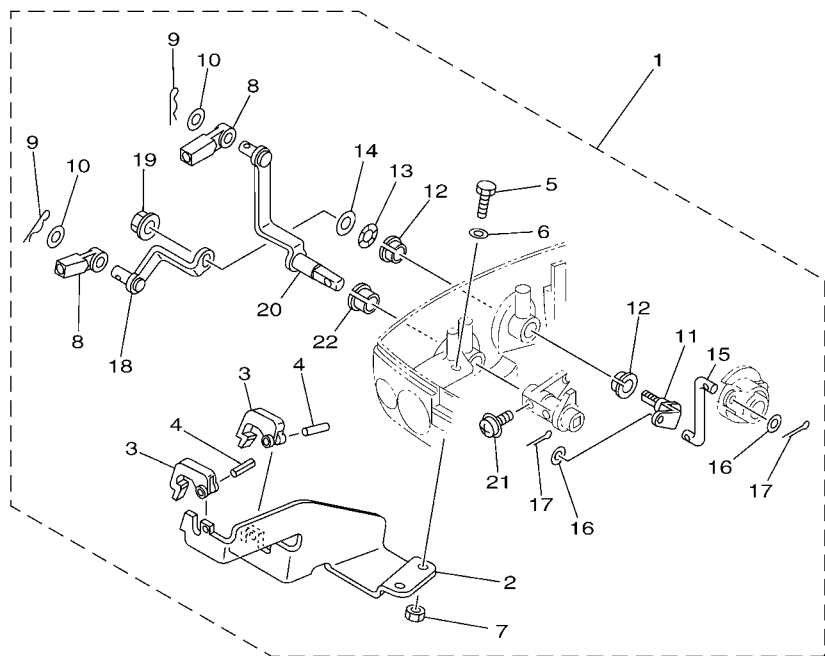

63VE700-N140

REF. NO.	PART NO. N° PIECES	DESCRIPTION DESCRIPTION	63VE	63VF	63WE	REMARKS REMARQUES
1	63V-48501-00	REMOTE CONT. ATTACHMENT ASSY. COMMANDE A DISTANCE (KIT)	1	1	1	AP AP
2	63V-48531-00	.BRACKET, REMOTE CONTROL 1 .ETRIER 1, COMMANDE A DISTANCE	1	1	1	
3	682-48538-50	.CLAMP, CABLE 1 .COLLIER	2	2	2	
4	91690-30012	.PIN, SPRING .AGRAFFE	2	2	2	
5	97095-06016	.BOLT .BOULON	2	2	2	
6	92995-06600	.WASHER .RONDELLE	2	2	2	
7	95380-06600	.NUT, HEXAGON .ECROU	2	2	2	
8	663-48344-00	.CABLE END, REMOTE CONTROL .CHAPE CABLE	2	2	2	
9	90468-18008	.CLIP .JONC	2	2	2	
10	90201-08M12	.WASHER, PLATE .RONDELLE, PLATE	2	2	2	
11	63V-42154-00	.LEVER, THROTTLE CONTROL .LEVIER DE COMMANDE D'AVANCE	1	1	1	
12	90386-10025	.BUSH .DOUILLE	2	2	2	
13	90206-10M04	.WASHER, WAVE .RONDELLE, ONDULEE	1	1	1	
14	90201-10M02	.WASHER, PLATE .RONDELLE, PLATE	1	1	1	
15	63V-42192-00	.ROD 2 .TRINGLE 2	1	1	1	
16	90201-04M06	.WASHER, PLATE .RONDELLE, PLATE	2	2	2	
17	91490-20010	.PIN, COTTER .GOUPILLE	2	2	2	
18	63V-48534-00	.THROTTLE LEVER, CONTROL .LEVIER D'ACCELERATION	1	1	1	
19	95780-08300	.NUT, FLANGE .ECROU	1	1	1	
20	63V-48544-00	.LEVER, SHIFTCONTROL .POIGNEE, INVERSION	1	1	1	
21	90159-05M25	.SCREW, WITH WASHER .VIS, AVEC RONDELLE	1	1	1	
22	90386-10009	.BUSH .DOUILLE	1	1	1	
23	63V-48511-01	HOOK, STEERING ATTACHE, DIRECTION	1	1	1	AP AP
24	97575-08535	BOLT, WITH WASHER VIS HEXAGONAL AVC RONDELLE	1	1	1	AP AP
25	90185-08057	NUT, SELF-LOCKING ECROU, AUTO-BLOQUANT	1	1	1	AP AP

FIG. 15 BRACKET 1

SUPPORT 1

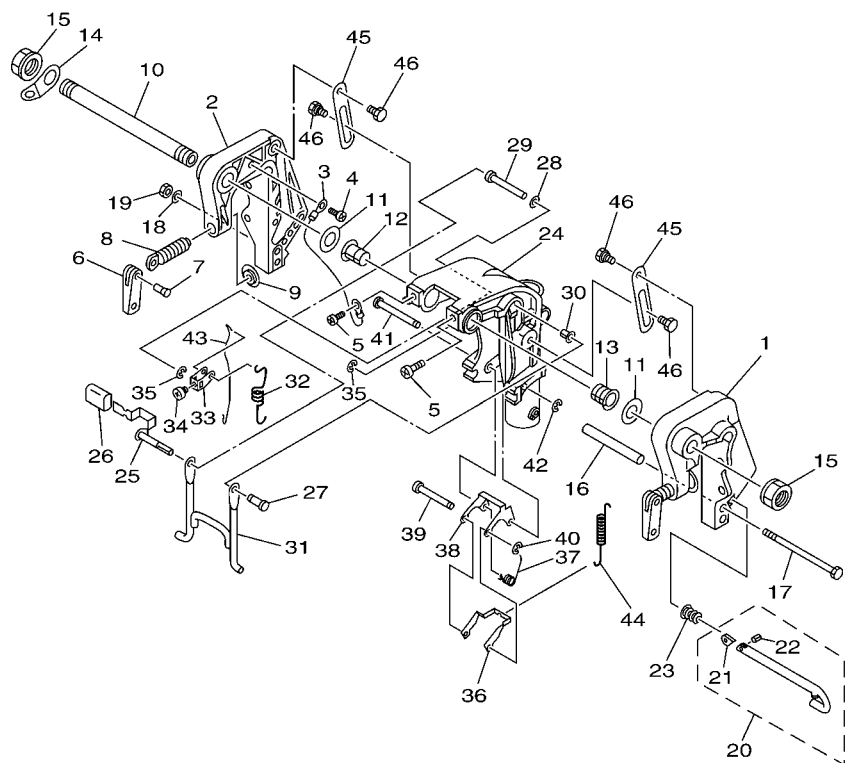

63V3300-C140

REF. NO.	PART NO. N° PIECES	DESCRIPTION DESCRIPTION	63VE	63VF	63WE	REMARKS REMARQUES
1	63V-43111-07-4D	BRACKET, CLAMP 1 PRESSE 1	1	1	1	
2	63V-43112-08-4D	BRACKET, CLAMP 2 PRESSE 2	1	1	1	
3	66M-82148-00	WIRE, LEAD 4 FIL 4	1	1	1	Go to P/N : PE0-OM-140015
4	97885-06008	SCREW, PAN HEAD VIS, A ENCOCHE	1	1	1	Go to P/N : PE0-OM-140015
5	97885-08010	SCREW, PAN HEAD VIS, A ENCOCHE	2	2	2	Go to P/N : PE0-OM-140015
6	6E0-43118-01	HANDLE, TRANSOM CLAMP POIGNEE DE VIS DE PRESSE	2	2	2	
7	90243-04M01	PIN GOUPILLE	2	2	2	
8	6E7-43116-00	SCREW, TRANSOM CLAMP VIS DE PRESSE	2	2	2	
9	648-43114-01	PAD, TRANSOM CLAMP RONDELLE D'APPUI	2	2	2	
10	69A-43131-00	BOLT, CLAMP BRACKET BOULON, PRESSE	1	1	1	FOR RIDE GUIDE FOR RIDE GUIDE
11	90202-22M54	WASHER, PLATE RONDELLE, PLATE	2	2	2	
12	90386-22M94	BUSH DOUILLE	1	1	1	
13	90386-22M94	BUSH DOUILLE	1	1	1	
14	6J8-43113-01	PLATE, CLAMP BRACKET PLAQUETTE, PRESSE	1	1	1	
15	90185-22043	NUT, SELF-LOCKING ECROU, AUTO-BLOQUANT	2	2	2	
16	90387-06M13	COLLAR COLLERETTE	1	1	1	
17	90101-06M29	BOLT BOULON	1	1	1	
18	92995-06600	WASHER RONDELLE	1	1	1	
19	95380-06700	NUT ECROU	1	1	1	
20	689-43160-00	TILT ROD ASSY BROCHE D'INCLINAISON (ENS.)	1	1	1	
21	689-43165-00	.PLATE, TILT LOCK .TAQUET, BROCHE INCLINAISON	1	1	1	
22	91690-30008	.PIN, SPRING .AGRAFFE	1	1	1	
23	90502-10M07	SPRING, CONICAL RESSORT, CONIQUE	1	1	1	
24	63V-43311-03-4D	BRACKET, SWIVEL 1 SUPPORT, PIVOT 1	1	1	1	
25	66M-43630-01	TILT LEVER ASSY LEVIER D'INCLINAISON	1	1	1	
26	682-43318-01	COVER CAPUCHON	1	1	1	
27	63V-43191-00	SHAFT, STOPPER AXE, BUTEE	1	1	1	

FIG. 15 BRACKET 1

SUPPORT 1

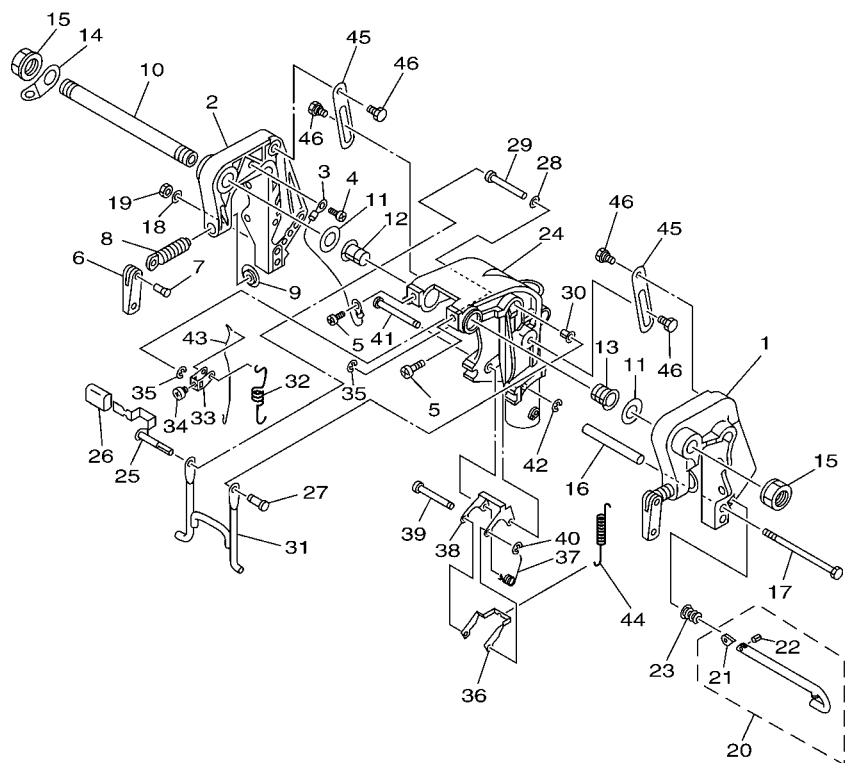



63V3300-C140

REF. NO.	PART NO. N° PIECES	DESCRIPTION DESCRIPTION	63VE	63VF	63WE	REMARKS REMARQUES
28	90202-07M60	WASHER, PLATE RONDELLE, PLATE	1	1	1	
29	90387-07M07	COLLAR COLLERETTE	1	1	1	
30	90386-07M95	BUSH DOUILLE	1	1	1	
31	66M-43350-01	RECEIVER ASSY RECEIVER ASSY	1	1	1	
32	90507-20M00	SPRING, TENSION RESSORT, TENSION	1	1	1	
33	63V-43641-01	LEVER, TILT LEVIER, INCLINAISON	1	1	1	
34	90157-05014	SCREW, PAN HEAD VIS, TETE TRONCONIQUE	1	1	1	
35	99080-05600	CIRCLIP CIRCLIP	2	2	2	
36	63V-43614-10	PLATE, TILT LOCK ETRIER, VERROUILLAGE MARCHE AR	1	1	1	
37	90508-18M41	SPRING, TORSION RESSORT, TORSION	1	1	1	
38	66R-43615-00	PLATE, TILT LOCK ETRIER, VERROUILLAGE MARCHE AR	1	1	1	
39	66R-43611-00	SHAFT, TILT LOCK AXE, VERROUILLAGE MARCHE AR	1	1	1	
40	93430-04M03	CIRCLIP CLIPS	1	1	1	
41	63V-43659-00	SHAFT, REVERSE LOCK AXE, VERROUILLAGE MARCHE AR	1	1	1	
42	99080-05600	CIRCLIP CIRCLIP	1	1	1	
43	66R-43617-00	ROD, TILT LOCK TIGE	1	1	1	
44	63V-43656-00	SPRING, REVERSE LOCK 1 RESSORT	1	1	1	
45	63V-43181-00	LEVER, TILT STOP 1 LEVIER VERROUILLAGE RELEVAGE 1	2	2	2	
46	90109-06M84	BOLT BOULON	4	4	4	

FIG. 16 BRACKET 2

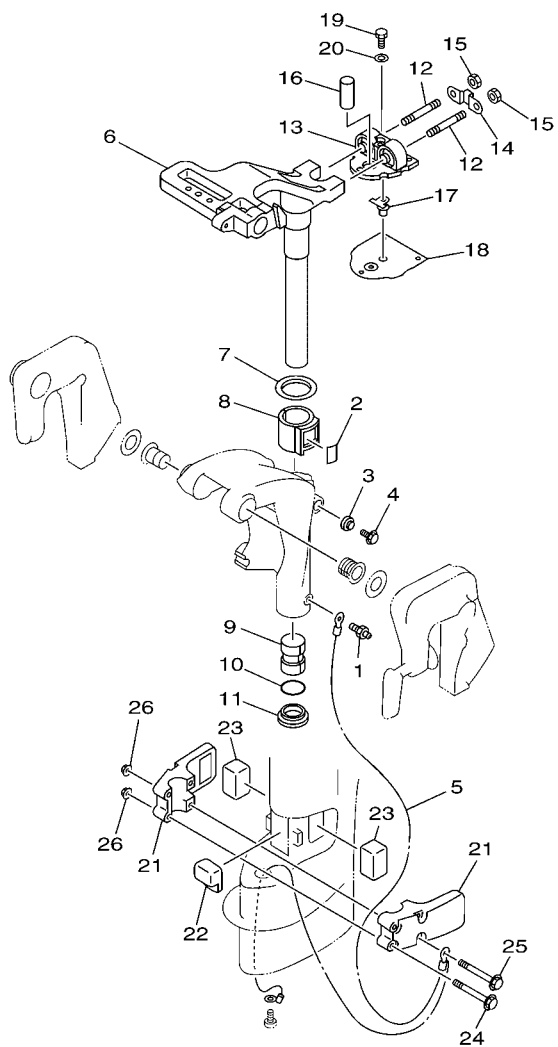
SUPPORT 2



63V8110-H160

REF. NO.	PART NO. N° PIECES	DESCRIPTION DESCRIPTION	63VE	63VF	63WE	REMARKS REMARQUES
1	93700-06M03	NIPPLE, GREASE PION	1	1	1	
2	63V-42528-00	PLATE, FRICTION PLAQUE, FRICTION	1	1	1	
3	689-43373-01	SEAL, DAMPER JOINT	1	1	1	
4	90105-06M07	BOLT, FLANGE BOULON	1	1	1	
5	63V-82127-00	WIRE, LEAD 2 FIL 2	1	1	1	
6	63V-42511-04-4D	BRACKET, STEERING CADRE, DIRECTION	1	1	1	
7	90209-40008	WASHER RONDELLE	1	1	1	
8	65F-42537-00	BUSHING, PIVOT SHAFT COUSSINET	1	1	1	
9	90386-30048	BUSH DOUILLE	1	1	1	
10	93210-29M94	O-RING JOINT TORIQUE	1	1	1	
11	90386-30M60	BUSH DOUILLE	1	1	1	
12	90116-08M54	BOLT, STUD GOUJON	2	2	2	
13	63V-44514-01-CA	MOUNT DAMPER, UPPER SIDE SILENT-BLOC, SUPERIEUR LATERAL	1	1	1	
14	63V-44526-00	PLATE PLAQUE	1	1	1	
15	95380-08600	NUT ECROU	2	2	2	
16	90387-16002	COLLAR COLLERETTE	1	1	1	
17	63V-44366-01	DAMPER, WATER SEAL 2 JOINT, TUBE D'EAU 2	1	1	1	
18	63V-45114-A1	GASKET, UPPER CASING JOINT, TUBE D'ARBRE	1	1	1	
19	97095-06018	BOLT BOULON	3	3	3	
20	92995-06600	WASHER RONDELLE	3	3	3	
21	63V-44551-01-4D	HOUSING, LOWER MOUNT RUBBER 1 BOITIER, SILENT-BLOC INFERIEUR	2	2	2	
22	63V-44557-00	MOUNT DAMPER, LOWER FRONT SILENT-BLOC, INFERIEUR AVANT	1	1	1	
23	682-44555-00	MOUNT DAMPER, LOWER SIDE SILENT-BLOC, INFERIEUR LATERAL	2	2	2	
24	97575-06555	BOLT, WITH WASHER VIS HEXAGONAL AVC RONDELLE	2	2	2	
25	97575-06575	BOLT, WITH WASHER VIS HEXAGONAL AVC RONDELLE	2	2	2	
26	90179-06M28	NUT ECROU	4	4	4	

FIG. 17 UPPER CASING

FOURREAU

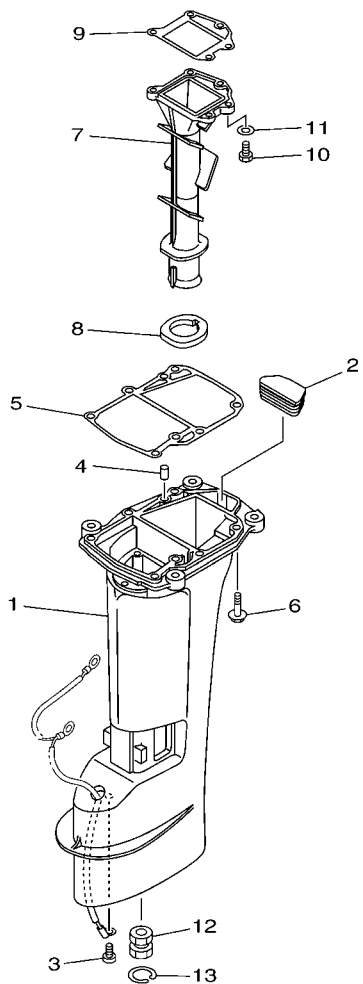

63VE700-N170

REF. NO.	PART NO. N° PIECES	DESCRIPTION DESCRIPTION	FOURREAU			REMARKS REMARQUES
			63VE	63VF	63WE	
1	63V-45111-05-4D	CASING, UPPER FOURREAU	1	1	1	S(17.3")
	63V-45111-15-4D	CASING, UPPER FOURREAU	1	1		S(17.3") L(22.3") L(22.3")
2	63V-45126-01	PLATE, SEAL DAMPER PLAQUETTE	1	1	1	
3	90157-06M06	SCREW, PAN HEAD VIS, TETE TRONCONIQUE	1	1	1	
4	93606-12019	PIN, DOWEL GOUPILLE	2	2	2	
5	63V-45113-A1	GASKET, UPPER CASING JOINT, TUBE D'ARBRE	1	1	1	
6	97575-08530	BOLT, WITH WASHER VIS HEXAGONAL AVC RONDELLE	6	6	6	
7	65F-41131-00-CA	MANIFOLD, EXT. 1 PIPE D'ECHAPPEMENT	1	1	1	
8	63V-41135-00	GASKET, EXHAUST MANIFOLD JOINT, PIPE D'ECHAPPEMENT	1	1	1	
9	63V-41133-A1	GASKET, EXHAUST MANIFOLD 1 JOINT, PIPE D'ECHAPPEMENT	1	1	1	
10	97095-06020	BOLT BOULON	5	5	5	
11	92995-06600	WASHER RONDELLE	5	5	5	
12	682-45318-00	BUSHING, DRIVE SHAFT DOUILLE, ARBRE MOTEUR	1	1		L(22.3") L(22.3")
13	93420-30042	CIRCLIP CIRCLIP, TYPE S	1	1		L(22.3") L(22.3")

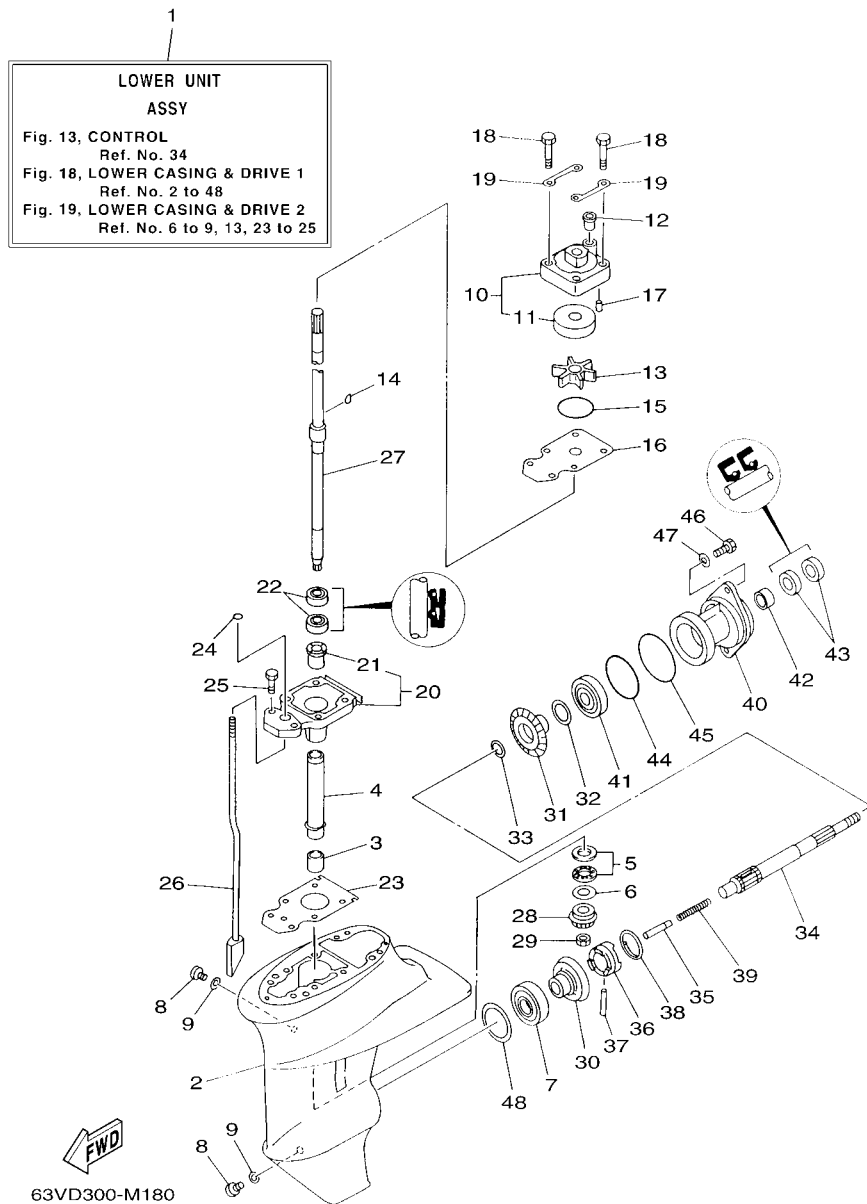

FIG. 18 LOWER CASING & DRIVE 1

BOITIER D'HELICE TRANSMISSION1

REF. NO.	PART NO. N° PIECES	DESCRIPTION DESCRIPTION	63VE	63VF	63WE	REMARKS REMARQUES
1	63V-45300-03-4D	LOWER UNIT ASSY UNITE INFERIEURE (ENS.)	1	1	1	S(17.3") S(17.3")
	63V-45300-13-4D	LOWER UNIT ASSY UNITE INFERIEURE (ENS.)	1	1	1	L(22.3") L(22.3")
2	63V-45311-01-4D	CASING, LOWER BOITIER D'HELICE	1	1	1	
3	93315-314V8	BEARING ROULEMENT	1	1	1	
4	63V-45536-00	SLEEVE, DRIVE SHAFT MANCHON, ARBRE MOTEUR	1	1	1	
5	93341-41414	BEARING CERVEAUX DE DIRECTION	1	1	1	
6	6E8-45587-10	SHIM (T:1.13MM) CALE (T:1.13MM)	1	1	1	UR
	6E8-45587-30	SHIM (T:1.20MM) CALE (T:1.20MM)	1	1	1	UR
7	93332-00005	BEARING ROULEMENT	1	1	1	UR
8	90340-08002	PLUG, STRAIGHT SCREW PLOT, FILETE DROIT	2	2	2	
9	90430-08020	GASKET JOINT	2	2	2	
10	63V-44301-00	WATER PUMP HOUSING COMP. CARTER, POMPE A EAU (ENS.)	1	1	1	
11	63V-44322-00	.INSERT, CARTRIDGE .CUVETTE	1	1	1	
12	647-44366-00	DAMPER, WATER SEAL 2 JOINT, TUBE D'EAU 2	1	1	1	
13	63V-44352-01	IMPELLER TURBINE	1	1	1	
14	63V-44338-00	KEY, WOODRUFF CLAVETTE, VOLANT	1	1	1	
15	93210-44398	O-RING JOINT TORIQUE	1	1	1	
16	63V-44323-00	OUTER PLATE, CARTRIDGE PLAQUE EXTERIEURE	1	1	1	
17	93604-12M07	PIN, DOWEL CLAVETTE	2	2	2	
18	97095-08045	BOLT BOULON	4	4	4	
19	63V-44328-01	PLATE PLAQUETTE	2	2	2	
20	63V-45331-00-CA	HOUSING, BEARING FLASQUE, ROULEMENT	1	1	1	
21	626-45316-09	.BUSHING, DRIVE SHAFT .DOUILLE, ARBRE MOTEUR	1	1	1	
22	93101-20048	OIL SEAL JOINT SPY	2	2	2	
23	63V-45315-A0	PACKING, LOWER CASING JOINT, BOITIER D'HELICE	1	1	1	
24	93210-06ME6	O-RING JOINT TORIQUE	1	1	1	
25	97080-08025	BOLT BOULON	2	2	2	

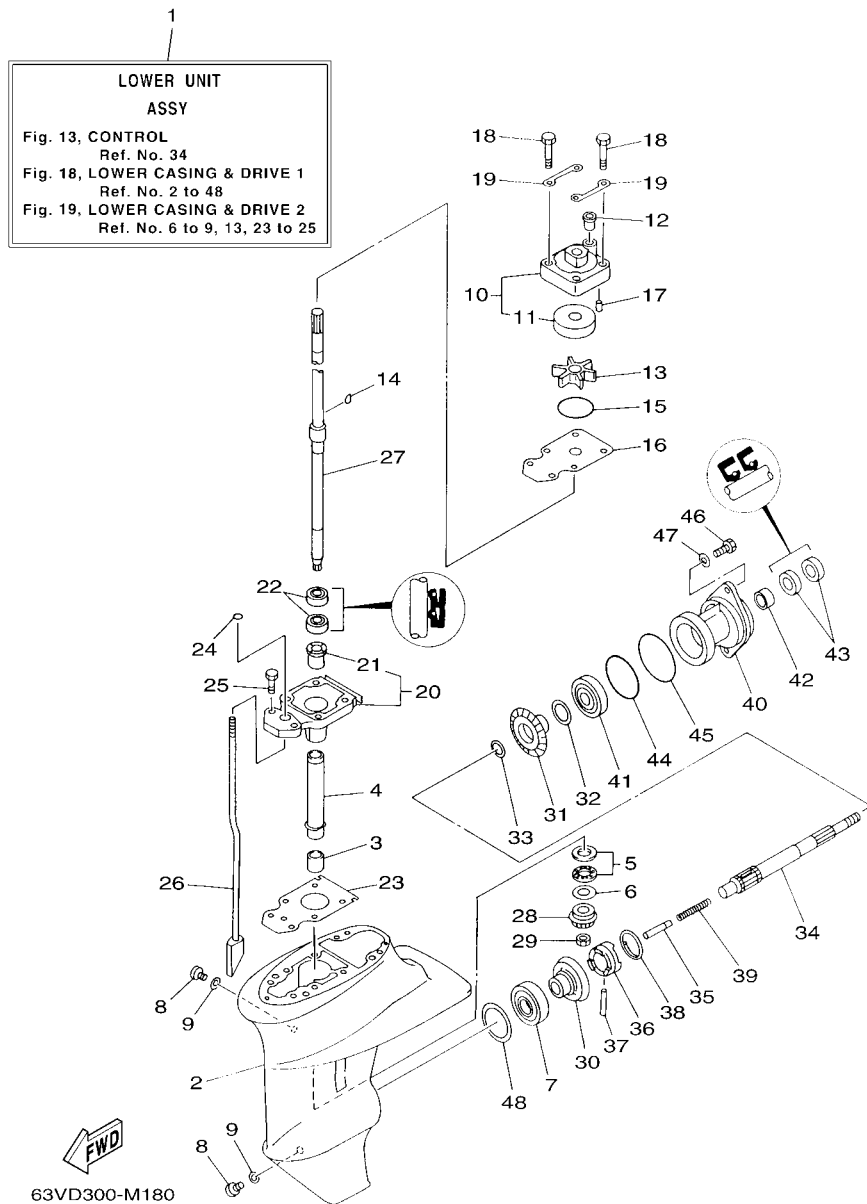

FIG. 18 LOWER CASING & DRIVE 1 BOITIER D'HELICE TRANSMISSION1

REF. NO.	PART NO. N° PIECES	DESCRIPTION DESCRIPTION	63VE	63VF	63WE	REMARKS REMARQUES
26	63V-44150-00	SHIFT CAM ASSY CAME D'INVERSION	1	1	1	S(17.3") S(17.3")
	63V-44150-10	SHIFT CAM ASSY CAME D'INVERSION	1	1		L(22.3") L(22.3")
27	63V-45510-01	DRIVE SHAFT ASSY ARBRE MOTEUR (ENS.)	1	1	1	S(17.3") S(17.3")
	63V-45510-11	DRIVE SHAFT ASSY ARBRE MOTEUR (ENS.)	1	1		L(22.3") L(22.3")
28	63V-45551-00	PINION (13T) PIGNON D'ATTAQUE (13D)	1	1	1	
29	90179-08M06	NUT ECROU	1	1	1	
30	6E7-45560-01	GEAR 1 (27T) PIGNON 1 (27T)	1	1	1	
31	6E7-45571-00	GEAR 2 (27T) PIGNON 2 (27T)	1	1	1	
32	626-45577-00	SHIM (T:0.10MM) CALE (T:0.10MM)	1	1	1	UR
	626-45577-10	SHIM (T:0.20MM) CALE (T:0.20MM)	1	1	1	UR
	626-45577-20	SHIM (T:0.30MM) CALE (T:0.30MM)	1	1	1	UR
	626-45577-30	SHIM (T:0.40MM) CALE (T:0.40MM)	1	1	1	UR
	626-45577-40	SHIM (T:0.50MM) CALE (T:0.50MM)	1	1	1	UR
33	90201-17682	WASHER, PLATE RONDELLE, PLATE	1	1	1	
34	683-45611-00	SHAFT, PROPELLER ARBRE, HELICE	1	1	1	
35	650-45635-00	PLUNGER, SHIFT POUSSOIR D'EMBRAYAGE	1	1	1	
36	682-45631-00	CLUTCH, DOG CRABOT	1	1	1	
37	90250-05010	PIN, STRAIGHT GOUPILLE, DROITE	1	1	1	
38	648-45633-00	RING, CROSS PIN JONC, GOUPILLE CRABOT	1	1	1	
39	90501-14M06	SPRING, COMPRESSION RESSORT, COMPRESSION	1	1	1	
40	683-45361-02-4D	CAP, LOWER CASING COUVERCLE, BOITIER D'HELICE	1	1	1	
41	93306-00501	BEARING ROULEMENT	1	1	1	
42	93315-317U2	BEARING ROULEMENT	1	1	1	
43	93101-17054	OIL SEAL JOINT SPY	2	2	2	
44	93210-57M09	O-RING JOINT TORIQUE	1	1	1	
45	93210-56M80	O-RING JOINT TORIQUE	1	1	1	
46	97095-06020	BOLT BOULON	2	2	2	

1
**LOWER UNIT
 ASSY**
 Fig. 13, CONTROL
 Ref. No. 34
 Fig. 18, LOWER CASING & DRIVE 1
 Ref. No. 2 to 48
 Fig. 19, LOWER CASING & DRIVE 2
 Ref. No. 6 to 9, 13, 23 to 25

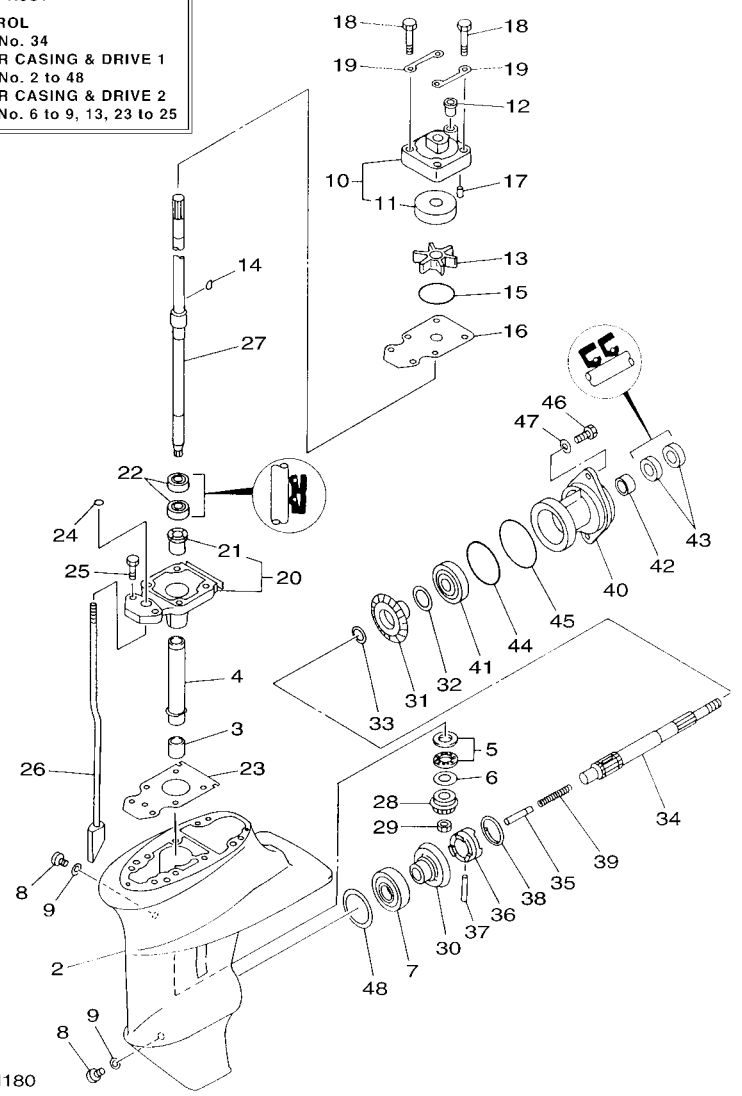
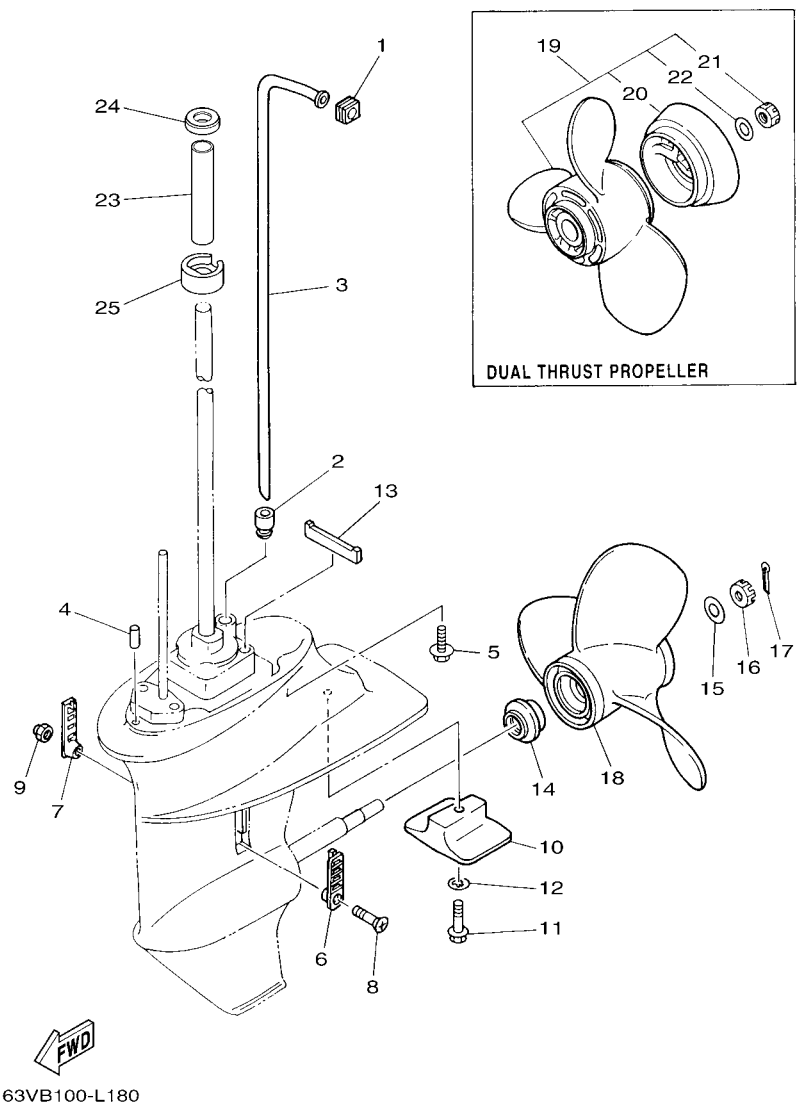

FIG. 18 LOWER CASING & DRIVE 1 BOITIER D'HELICE TRANSMISSION1

REF. NO.	PART NO. N° PIECES	DESCRIPTION DESCRIPTION	63VE	63VF	63WE	REMARKS REMARQUES
47	92995-06600	WASHER RONDELLE	2	2	2	
48	664-45567-01	SHIM (T:0.10MM) CALE (T:0.10MM)	1	1	1	UR UR
	664-45567-10	SHIM (T:0.12MM) CALE (T:0.12MM)	1	1	1	UR UR
	664-45567-20	SHIM (T:0.15MM) CALE (T:0.15MM)	1	1	1	UR UR
	664-45567-30	SHIM (T:0.18MM) CALE (T:0.18MM)	1	1	1	UR UR
	664-45567-40	SHIM (T:0.30MM) CALE (T:0.30MM)	1	1	1	UR UR
	664-45567-50	SHIM (T:0.40MM) CALE (T:0.40MM)	1	1	1	UR UR
	664-45567-60	SHIM (T:0.50MM) CALE (T:0.50MM)	1	1	1	UR UR

FIG. 19 LOWER CASING & DRIVE 2

BOITIER D'HELICE TRANSMISSION2



REF. NO.	PART NO. N° PIECES	DESCRIPTION DESCRIPTION	63VE	63VF	63WE	REMARKS REMARQUES
1	63V-44365-10	DAMPER, WATER SEAL 1 JOINT, TUBE D'EAU 1	1	1	1	
2	63V-44368-00	RUBBER, WATER SEAL 4 CAOUTCHOUC EAU JUNTA 4	1	1	1	
3	63V-44361-01	TUBE, WATER 1 TUBE D'EAU 1	1	1	1	S(17.3") S(17.3")
	63V-44361-11	TUBE, WATER 1 TUBE D'EAU 1	1		1	L(22.3") L(22.3")
4	93604-12M07	PIN, DOWEL CLAVETTE	2	2	2	
5	97575-08530	BOLT, WITH WASHER VIS HEXAGONAL AVC RONDELLE	4	4	4	
6	6G1-45214-00	COVER, WATER INLET 1 GRILLE, ENTREE D'EAU 1	1	1	1	
7	63V-45215-00	COVER, WATER INLET 2 GRILLE, ENTREE D'EAU 2	1	1	1	
8	90152-05011	SCREW, COUNTERSUNK VIS, TETE NOYEE	1	1	1	
9	90185-05002	NUT, NYLON ECROU, AUTO-BLOQUANT	1	1	1	
10	61N-45251-01	ANODE ANODE	1	1	1	
11	95895-06030	BOLT, FLANGE BOULON	1	1	1	
12	92990-06300	WASHER, INTERNAL TOOTH RONDELLE, DENTURE INTERNE	1	1	1	
13	63V-45375-00	DAMPER, SEAL BOURRELET, CAOUTCHOUC	1	1	1	
14	6E7-45987-01	SPACER 1 ENTRETOISE 1	1	1	1	
15	90201-10M01	WASHER, PLATE RONDELLE, PLATE	1	1	1	
16	90171-10M01	NUT, CASTLE ECROU, CRENELE	1	1	1	
17	91490-30020	PIN, COTTER GOUPILLE	1	1	1	
18	683-45941-00	PROPELLER (3X9-1/4"X12"-J) HELICE (3X9-1/4"X12"-J)	1	1	1	UR UR
	683-45943-00	PROPELLER (3X9-1/4"X10-1/2"-J) HELICE (3X9-1/4"X10-1/2"-J)	1	1	1	UR UR
	683-45945-00	PROPELLER (3X9-1/4"X9"-J) HELICE (3X9-1/4"X9"-J)	1	1	1	UR UR
	683-45947-00	PROPELLER (3X9-1/4"X8"-J) HELICE (3X9-1/4"X8"-J)	1	1	1	UR UR
	683-45949-00	PROPELLER (3X9-1/2"X6-1/2"-J) HELICE (3X9-1/2"X6-1/2"-J)	1	1	1	UR UR
	683-45952-00	PROPELLER (3X9-1/4"X9-3/4"-J) HELICE (3X9-1/4"X9-3/4"-J)	1	1	1	UR UR
	63V-45943-10	PROPELLER (3X9-1/4"X11"-J1) HELICE (3X9-1/4"X11"-J1)	1	1	1	UR UR
	63V-45945-10	PROPELLER (3X9-1/4"X9"-J1) HELICE (3X9-1/4"X9"-J1)	1	1	1	UR UR
	63V-45947-00	PROPELLER (3X9-1/4"X8"-J) HELICE (3X9-1/4"X8"-J)	1	1	1	UR UR

FIG. 19 LOWER CASING & DRIVE 2

BOITIER D'HELICE TRANSMISSION2

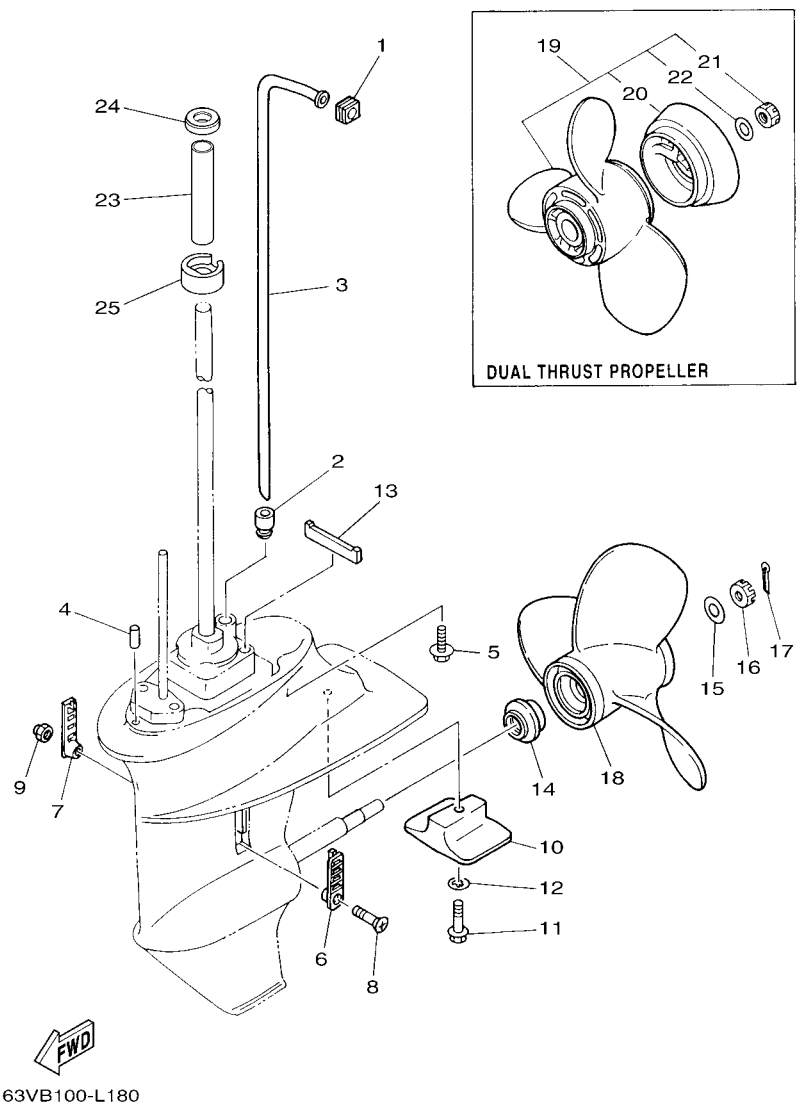

REF. NO.	PART NO. N° PIECES	DESCRIPTION DESCRIPTION	63VE	63VF	63WE	REMARKS REMARQUES
18	63V-45952-10	PROPELLER (3X9-1/4"X10"-J1) HELICE (3X9-1/4"X10"-J1)	1	1	1	UR UR
19	683-W4591-02	PROPELLER (3X9-3/4"X8"-J) HELICE (3X9-3/4"X8"-J)	1	1	1	UR UR
	683-W4592-02	PROPELLER (3X9-3/4"X6-1/2"-J) HELICE (3X9-3/4"X6-1/2"-J)	1	1	1	UR UR
20	6E7-45986-00	.RING, DEFLECTOR .DEFLECTEUR DE CERCLE	1	1	1	
21	90171-10M07	.NUT, CASTLE .ECROU, CRENELE	1	1	1	
22	90201-10M02	.WASHER, PLATE .RONDELLE, PLATE	1	1	1	
23	63V-44362-00	TUBE, WATER 2 TUBE D'EAU 2	1		1	L(22.3") L(22.3")
24	63V-44375-00	GROMMET, WATER TUBE 1 PASSE-FIL, TUBE D'EAU 1	1		1	L(22.3") L(22.3")
25	63V-44376-00	GROMMET, WATER TUBE 2 PASSE-FIL, TUBE D'EAU 2	1		1	L(22.3") L(22.3")

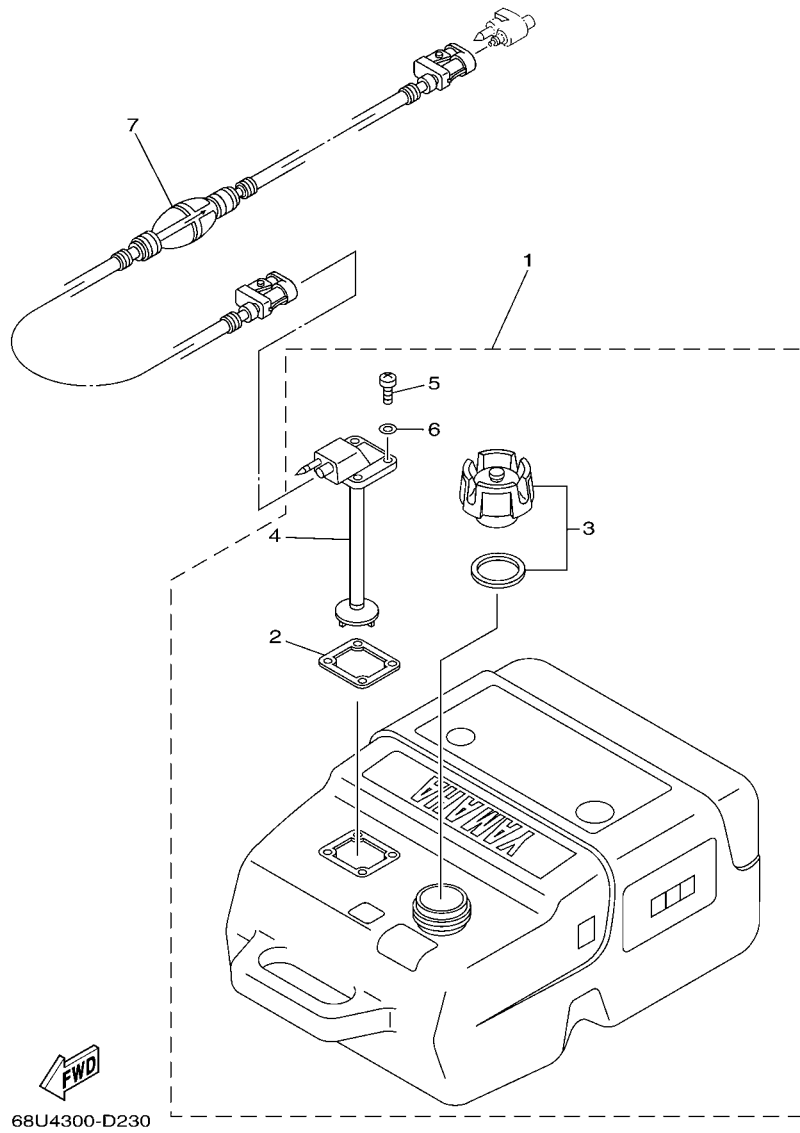

FIG. 20 FUEL TANK 1

RESERVOIR A CARBURANT 1

REF. NO.	PART NO. N° PIECES	DESCRIPTION DESCRIPTION	63VE	63VF	63WE	REMARKS REMARQUES
1	6YK-24201-03	FUEL TANK ASSY (25L) RESERVOIR A ESSENCE (ENS.) 25L	1		1	AP EXCEPT FOR RUS AP EXCEPT FOR RUS
2	6YL-24268-01	.GASKET, FUEL METER .JOINT, JAUGE A CARBURANT	1		1	
3	6YK-24610-01	.CAP ASSY .BOUCHON	1		1	
4	6YK-24260-01	.FUEL METER ASSY .INDICATEUR DE CARBURANT	1		1	
5	90157-05M16	.SCREW, PAN HEAD .VIS, TETE TRONCONIQUE	4		4	
6	6YL-24329-00	.SEAL .JOINT	4		4	
7	6YL-24306-54	FUEL PIPE COMP. 1 DURITE A ESSENCE 1	1		1	AP EXCEPT FOR RUS AP EXCEPT FOR RUS

FIG. 21 FUEL TANK 2

RESERVOIR A CARBURANT 2

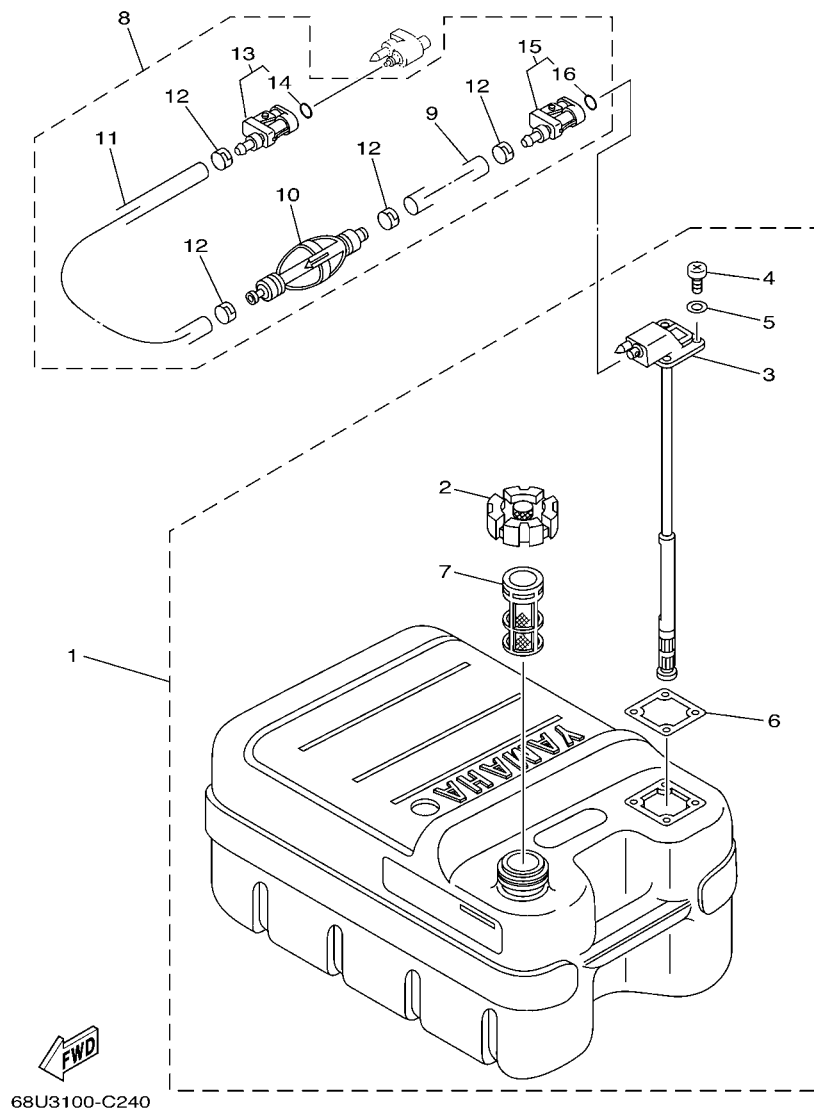

REF. NO.	PART NO. N° PIECES	DESCRIPTION DESCRIPTION	63VE	63VF	63WE	REMARKS REMARQUES
1	6YJ-24201-00	FUEL TANK ASSY (24L) RESERVOIR A ESSENCE (ENS.):24L	1	1	1	AP FOR RUS AP FOR RUS
2	6YJ-24610-01	.CAP ASSY .BOUCHON	1	1	1	
3	6YJ-24260-00	.FUEL METER ASSY .INDICATEUR DE CARBURANT	1	1	1	
4	90157-05M19	.SCREW, PAN HEAD .VIS, TETE TRONCONIQUE	4	4	4	
5	6Y1-24329-00	.SEAL .JOINT	4	4	4	
6	6Y1-24268-00	.GASKET, FUEL METER .JOINT, JAUGE A CARBURANT	1	1	1	
7	6YJ-24167-00	.STRAINER .FILTRE	1	1	1	
8	61J-24306-04	FUEL PIPE COMP. 1 DURITE A ESSENCE 1	1	1	1	AP FOR RUS AP FOR RUS
9	90445-11M06	.HOSE (L2050) .DURITE (L2050)	1	1	1	
10	61J-24360-00	.PRIMER PUMP ASSY .POMPE D'AMORCAGE	1	1	1	
11	90445-11M05	.HOSE (L850) .DURITE (L850)	1	1	1	
12	650-24351-51	.BAND 1 .COLLIER 1	4	4	4	
13	6G1-24305-05	.FUEL PIPE JOINT COMP. 2 .DURITE RACCORDEMT. A ESSENCE	1	1	1	
14	93210-08287	..O-RING ..JOINT TORIQUE	1	1	1	
15	6Y1-24305-06	.FUEL PIPE JOINT COMP. 2 .DURITE RACCORDEMT. A ESSENCE	1	1	1	
16	93210-08287	..O-RING ..JOINT TORIQUE	1	1	1	

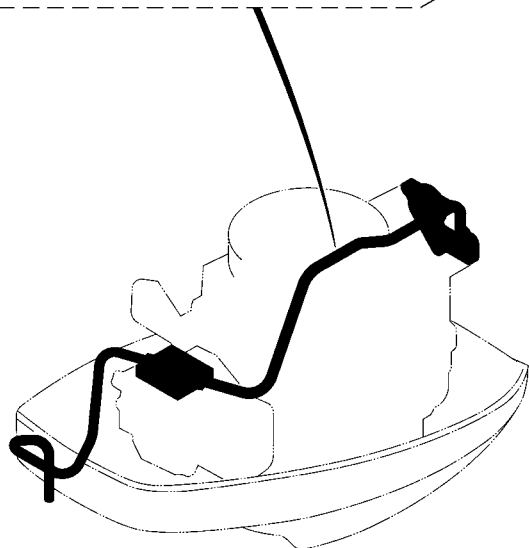
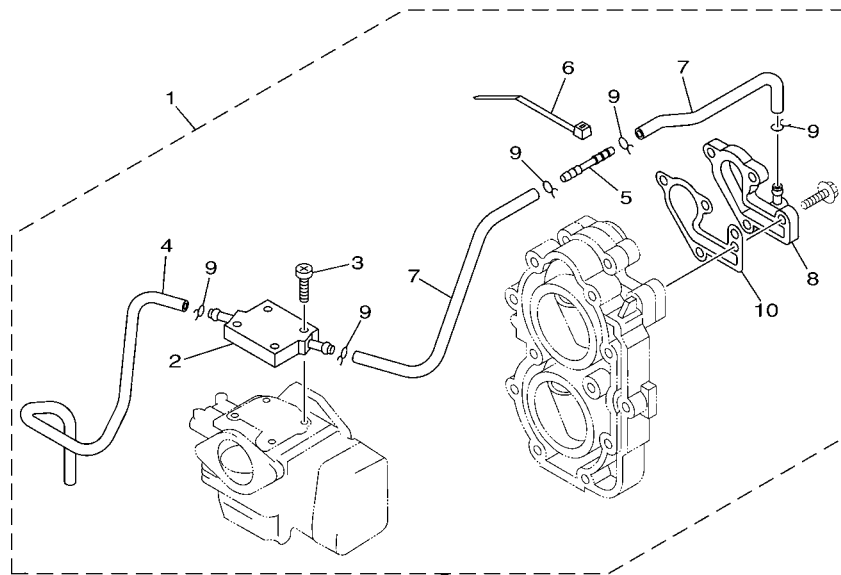

63V5300-E200

FIG. 22 OPTIONAL PARTS

PIECES OPTIONNELLES

REF. NO.	PART NO. N° PIECES	DESCRIPTION DESCRIPTION	63VE	63VF	63WE	REMARKS REMARQUES
1	63V-12440-51	HEAT EXCHANGER ASSY ECHANGEUR DE CHALEUR	1	1	1	AP AP
2	63V-12466-50	.EXCHANGER, HEAT .ECHANGEUR DE CHALEUR	1	1	1	
3	97885-04020	.SCREW, PAN HEAD .VIS, A ENCOCHE	4	4	4	
4	90445-09M08	.HOSE (L550) .DURITE (L550)	1	1	1	
5	6E5-83558-10	.END, NIPPLE .RACCORD DE NIPPLE	1	1	1	
6	90465-11M10	.CLAMP .BRIDE	1	1	1	
7	90445-09M54	.HOSE (L225) .DURITE (L225)	2	2	2	
8	63V-12413-50	.COVER, THERMOSTAT .COUVERCLE, THERMOSTAT	1	1	1	
9	90467-08M10	.CLIP .JONC	5	5	5	
10	682-12414-A1	.GASKET, COVER .JOINT, COUVERCLE	1	1	1	

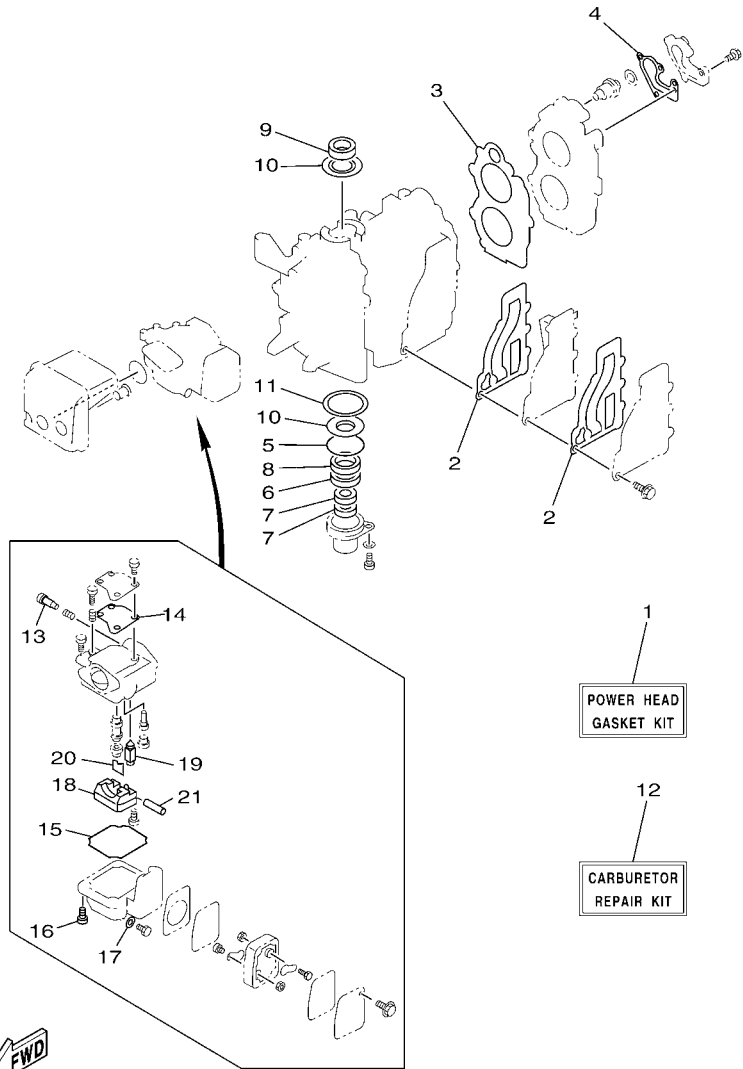

63VD700-M220

FIG. 23 REPAIR KIT 1

KITS DE REPARATION 1

REF. NO.	PART NO. N° PIECES	DESCRIPTION DESCRIPTION	63VE	63VF	63WE	REMARKS REMARQUES
1	63V-W0001-02	POWER HEAD GASKET KIT POCHETTE DE JINTS TETE MOTRICE	1	1	1	
2	63V-41112-A0	.GASKET, EXHAUST INNER COVER .JOINT, PLAQUE D'ECHAPPEMENT	2	2	2	
3	63V-11181-A2	.GASKET, CYLINDER HEAD 1 .JOINT, DE CULASSE 1	1	1	1	
4	682-12414-A1	.GASKET, COVER .JOINT, COUVERCLE	1	1	1	
5	93210-46M16	.O-RING .JOINT TORIQUE	1	1	1	
6	93101-25018	.OIL SEAL .JOINT SPY	1	1	1	
7	93101-13018	.OIL SEAL .JOINT SPY	2	2	2	
8	93102-25M48	.OIL SEAL .JOINT SPY	1	1	1	
9	93110-23M00	.OIL SEAL .JOINT SPY	1	1	1	
10	63V-11445-00	.SPACER .ENTRETOISE	2	2	2	
11	90201-46M29	.WASHER, PLATE .RONDELLE, PLATE	1	1	1	
12	63V-W0093-01	CARBURETOR REPAIR KIT KIT DE REPARATION CARBURATEUR	1	1	1	
13	679-14923-00	.SCREW, PILOT .VIS, RALENTI	1	1	1	
14	63V-14126-00	.GASKET .JOINT	1	1	1	
15	63V-14984-00	.GASKET, FLOAT CHAMBER .JOINT, CUVE DE FLOTTEUR	1	1	1	
16	97980-04114	.SCREW, WITH WASHER .VIS, AVEC RONDELLE	4	4	4	
17	65W-14398-00	.GASKET .JOINT	1	1	1	
18	63V-14985-00	.FLOAT .FLOTTEUR	1	1	1	
19	6AH-14546-00	.VALVE, NEEDLE .POINTEAU	1	1	1	
20	663-14159-00	.CLIP .JONC	1	1	1	
21	6H4-14548-00	.PIN, FLOAT ARM .AXE, BRAS DE FLOTTEUR	1	1	1	

FIG. 24 REPAIR KIT 2

KITS DE REPARATION 2

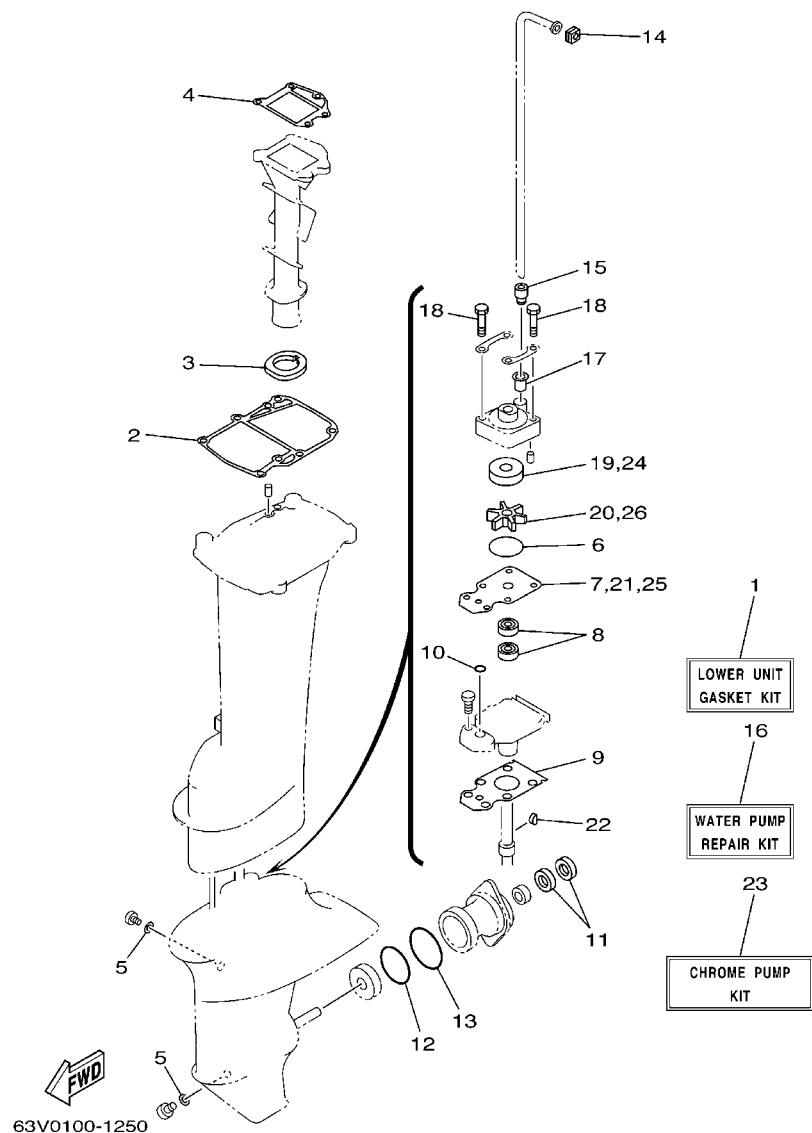

REF. NO.	PART NO. N° PIECES	DESCRIPTION DESCRIPTION	63VE	63VF	63WE	REMARKS REMARQUES
1	63V-W0001-22	LOWER UNIT GASKET KIT POCHETTE DE JOINTS EMBASE	1	1	1	
2	63V-45113-A1	.GASKET, UPPER CASING .JOINT, TUBE D'ARBRE	1	1	1	
3	63V-41135-00	.GASKET, EXHAUST MANIFOLD .JOINT, PIPE D'ECHAPPEMENT	1	1	1	
4	63V-41133-A1	.GASKET, EXHAUST MANIFOLD 1 .JOINT, PIPE D'ECHAPPEMENT	1	1	1	
5	90430-08020	.GASKET .JOINT	2	2	2	
6	93210-44398	.O-RING .JOINT TORIQUE	1	1	1	
7	63V-44323-00	.OUTER PLATE, CARTRIDGE .PLAQUE EXTERIEURE	1	1	1	
8	93101-20048	.OIL SEAL .JOINT SPY	2	2	2	
9	63V-45315-A0	.PACKING, LOWER CASING .JOINT, BOITIER D'HELICE	1	1	1	
10	93210-06ME6	.O-RING .JOINT TORIQUE	1	1	1	
11	93101-17054	.OIL SEAL .JOINT SPY	2	2	2	
12	93210-57M09	.O-RING .JOINT TORIQUE	1	1	1	
13	93210-56M80	.O-RING .JOINT TORIQUE	1	1	1	
14	63V-44365-10	.DAMPER, WATER SEAL 1 .JOINT, TUBE D'EAU 1	1	1	1	
15	63V-44368-00	.RUBBER, WATER SEAL 4 .CAOUTCHOUC EAU JUNTA 4	1	1	1	
16	63V-W0078-01	WATER PUMP REPAIR KIT KIT DE REPARATION DE LA POMPE	1	1	1	
17	647-44366-00	.DAMPER, WATER SEAL 2 .JOINT, TUBE D'EAU 2	1	1	1	
18	97095-08045	.BOLT .BOULON	4	4	4	
19	63V-44322-00	.INSERT, CARTRIDGE .CUVETTE	1	1	1	
20	63V-44352-01	.IMPELLER .TURBINE	1	1	1	
21	63V-44323-00	.OUTER PLATE, CARTRIDGE .PLAQUE EXTERIEURE	1	1	1	
22	63V-44338-00	.KEY, WOODRUFF .CLAVETTE, VOLANT	1	1	1	
23	63V-W0078-0A	CHROME PUMP KIT KIT DE POMPE A EAU CHROMEE	1	1	1	
24	63V-44322-40	.INSERT, CARTRIDGE .CUVETTE	1	1	1	
25	63V-44323-40	.OUTER PLATE, CARTRIDGE .PLAQUE EXTERIEURE	1	1	1	
26	63V-44352-01	.IMPELLER .TURBINE	1	1	1	

NUMERICAL INDEX
INDEX NUMERIQUE

PART NO. N° PIECES	REF. NO.	PART NO. N° PIECES	REF. NO.	PART NO. N° PIECES	REF. NO.	PART NO. N° PIECES	REF. NO.	PART NO. N° PIECES	REF. NO.	PART NO. N° PIECES	REF. NO.
6E7-11111-01-1S	3 - 18	63V-14527-00	6 - 4	6YJ-24260-00	21 - 3	63V-41135-00	24 - 3	63V-42711-03-4D	11 - 1	63V-44322-00	18 - 11
63V-11181-A2	3 - 19	6AH-14546-00	6 - 19	6YK-24260-01	20 - 4	63V-41211-00	13 - 19	63V-42716-02	11 - 18		24 - 19
	23 - 3		23 - 19	6Y1-24268-00	21 - 6	63V-41223-00	13 - 17	682-42725-02	11 - 2	63V-44322-40	24 - 24
682-11325-00	1 - 1	6H4-14548-00	6 - 21	6YL-24268-01	20 - 2	6H4-41237-00	13 - 14	63V-42726-00	11 - 3	63V-44323-00	18 - 16
	3 - 8		23 - 21	6G1-24304-02	7 - 1	63V-41238-00	13 - 13	682-42727-00	11 - 4		24 - 7
676-11372-00	3 - 15	697-14555-00	6 - 3	6G1-24305-05	21 - 13	63V-41252-00	5 - 18	6G1-42748-00	11 - 5		24 - 21
63V-11400-01	4 - 8	679-14923-00	6 - 2	6Y1-24305-06	21 - 15	63V-41253-00	5 - 5	6AH-42794-40	11 - 21	63V-44323-40	24 - 25
63V-11412-00	4 - 9		23 - 13	61J-24306-04	21 - 8	63V-41256-00	5 - 15	6AH-42794-50	11 - 22	63V-44328-01	18 - 19
63V-11422-00	4 - 10	676-14943-29	6 - 14	6YL-24306-54	20 - 7	63V-41257-00	5 - 8	63V-42815-01-4D	11 - 7	63V-44338-00	18 - 14
63V-11432-00	4 - 11	63V-14947-00	6 - 13	6Y1-24329-00	21 - 5	63V-41262-00	5 - 7	6E7-42816-00	11 - 8		24 - 22
63V-11442-00	4 - 12	6G1-14948-06	6 - 7	6YL-24329-00	20 - 6	661-41262-02	5 - 19	63V-43111-07-4D	15 - 1	63V-44352-01	18 - 13
63V-11445-00	4 - 28	679-14966-00	6 - 8	650-24351-51	21 - 12		13 - 20	63V-43112-08-4D	15 - 2		24 - 20
	23 - 10	63V-14980-00	6 - 12	61J-24360-00	21 - 10		13 - 42	6J8-43113-01	15 - 14		24 - 26
63V-11515-02	4 - 14	63V-14984-00	6 - 11	63V-24396-01	7 - 13	6H4-41271-02	5 - 14	648-43114-01	15 - 9	63V-44361-01	19 - 3
682-11610-01	4 - 22		23 - 15	63V-24411-00	6 - 27	689-41273-00	5 - 16	6E7-43116-00	15 - 8	63V-44361-11	19 - 3
682-11610-11	4 - 22	63V-14985-00	6 - 18	6G1-24411-00	6 - 29	6J8-41274-00	5 - 17	6E0-43118-01	15 - 6	63V-44362-00	19 - 23
682-11610-21	4 - 22		23 - 18	6G1-24412-01	6 - 28	63V-41282-00	13 - 7	63V-43131-00	15 - 10	63V-44365-10	19 - 1
6E7-11631-00-97	4 - 21	65W-14992-00	6 - 17	6L5-24421-00	6 - 31	63V-41283-01	13 - 18	689-43160-00	15 - 20		24 - 14
634-11633-00	4 - 23	63V-15100-02	3 - 2	6G1-24431-01	6 - 30	63V-41611-00	9 - 5	689-43165-00	15 - 21	647-44366-00	18 - 12
6E7-11635-00	4 - 21	63V-15396-01-CA	4 - 1	6G1-24452-00	6 - 26	63V-41631-01	13 - 8	63V-43181-00	15 - 45		24 - 17
6E7-11636-00	4 - 21	63V-15705-01	8 - 10	61N-24521-00	7 - 6	63V-41638-00	13 - 21	63V-43191-00	15 - 27	63V-44366-01	16 - 17
650-11651-04	4 - 16	63V-15710-13	8 - 1	61N-24560-00	7 - 4	63V-42111-01-4D	12 - 1	63V-43311-03-4D	15 - 24	63V-44368-00	19 - 2
682-11681-00	4 - 15	63V-15711-02	8 - 2	61N-24563-00	1 - 5	664-42119-00	12 - 12	682-43318-01	15 - 26		24 - 15
6E5-12411-30	1 - 2	63V-15713-00	8 - 7		7 - 5	6G1-42125-01	12 - 9	66M-43350-01	15 - 31	63V-44375-00	19 - 24
	3 - 22	63V-15714-00	8 - 5	682-24566-01	7 - 11	6G1-42126-00	12 - 10	689-43373-01	16 - 3	63V-44376-00	19 - 25
688-12412-00	3 - 23	63V-15716-00	8 - 9	6YJ-24610-01	21 - 2	6G1-42131-02	12 - 6	66R-43611-00	15 - 39	6BL-44391-00	11 - 19
682-12413-00-1S	3 - 21	63V-15726-00	8 - 23	6YK-24610-01	20 - 3	6H2-42137-00	12 - 13	63V-43614-10	15 - 36	63V-44514-01-CA	16 - 13
63V-12413-50	22 - 8	63V-15734-00	8 - 22	6L2-26301-01	12 - 23	6G1-42138-01	12 - 20	66R-43615-00	15 - 38	63V-44526-00	16 - 14
682-12414-A1	1 - 3	63V-15741-00	8 - 6	63V-28199-7E-D0	7 - 15	63V-42154-00	14 - 11	66R-43617-00	15 - 43	63V-44551-01-4D	16 - 21
	3 - 25	63V-15744-00	8 - 13	63V-28199-7E-E0	7 - 15	6E0-42159-02	12 - 21	66M-43630-01	15 - 25	682-44555-00	16 - 23
	22 - 10	63V-15746-10	13 - 36	63V-28199-7E-F0	7 - 15	6G1-42177-00	12 - 15	63V-43641-01	15 - 33	63V-44557-00	16 - 22
	23 - 4	6L2-15747-00	13 - 41	63V-28199-7E-G0	7 - 15	63V-42192-00	14 - 15	63V-43656-00	15 - 44	63V-45111-05-4D	17 - 1
63V-12440-51	22 - 1	63V-15748-00	8 - 21	63V-28199-7E-H0	7 - 15	63V-42511-04-4D	16 - 6	63V-43659-00	15 - 41	63V-45111-15-4D	17 - 1
63V-12466-50	22 - 2	63V-15753-00	8 - 8	63V-28199-7E-S0	7 - 15	63V-42528-00	16 - 2	63V-44111-02	12 - 24	63V-45113-A1	17 - 5
63W-13610-00	5 - 1	6G1-15755-00	8 - 18	63V-28199-8F-K0	7 - 16	65F-42537-00	16 - 8	63V-44116-00	13 - 30		24 - 2
63V-13610-10	5 - 1	63V-15762-00	8 - 25	63V-28199-8F-L0	7 - 16	63V-42610-01	2 - 1	63V-44121-01	13 - 25	63V-45114-A1	16 - 18
63V-14126-00	6 - 5	63V-15764-00	8 - 15	63V-28199-8F-M0	7 - 16	63W-42610-01	2 - 1	63V-44122-01	13 - 31	63V-45126-01	17 - 2
	23 - 14	63V-15767-01	8 - 11	63V-28199-8F-N0	7 - 16	63V-42613-01-4D	2 - 13	63V-44123-01	13 - 24	6G1-45214-00	19 - 6
663-14159-00	6 - 20	63V-15768-00	8 - 14	63V-28199-8F-P0	7 - 16	63V-42615-00	2 - 8	63V-44124-02	12 - 29	63V-45215-00	19 - 7
	23 - 20	63V-15770-01	13 - 43	63V-28199-8F-R0	7 - 16	63V-4261A-00	2 - 7	63V-44125-00	13 - 27	61N-45251-01	1 - 8
63V-14301-00	6 - 1	6G1-15779-00	8 - 19	63V-41111-00-1S	3 - 12	6L2-42647-00	2 - 11	63V-44143-01	13 - 33		19 - 10
65W-14398-00	6 - 16	63V-15784-01	8 - 12	63V-41112-A0	3 - 13	6G1-42651-02	2 - 9	61N-44146-00	13 - 35	63V-45300-03-4D	18 - 1
	23 - 17	63V-15793-00	8 - 16		23 - 2	63V-42675-40	2 - 2	63V-44150-00	18 - 26	63V-45300-13-4D	18 - 1
63V-14440-00	5 - 9	63V-15794-00	8 - 20	63V-41113-00-1S	3 - 14	63V-42676-40	2 - 3	63V-44150-10	18 - 26	63V-45311-01-4D	18 - 2
624-14485-00	3 - 3	63V-15795-01	8 - 3	65F-41131-00-CA	17 - 7	63V-42678-40	2 - 4	6X3-44191-00	12 - 28	63V-45315-A0	18 - 23
650-14485-03	3 - 4	6YJ-24167-00	21 - 7	63V-41133-A1	17 - 9	63W-42678-40	2 - 4	688-44194-00	13 - 12		24 - 9
63V-14497-02	13 - 1	6YJ-24201-00	21 - 1		24 - 4	6E0-42681-40	2 - 5	689-44194-00	13 - 2	626-45316-09	18 - 21
63V-14523-00	6 - 9	6YK-24201-03	20 - 1	63V-41135-00	17 - 8		2 - 6	63V-44301-00	18 - 10	682-45318-00	17 - 12

NUMERICAL INDEX
INDEX NUMERIQUE

PART NO. N° PIECES	REF. NO.	PART NO. N° PIECES	REF. NO.	PART NO. N° PIECES	REF. NO.	PART NO. N° PIECES	REF. NO.	PART NO. N° PIECES	REF. NO.	PART NO. N° PIECES	REF. NO.
63V-45331-00-CA	18 - 20	6AH-81994-50	8 - 31	90159-05M25	13 - 26	90386-10025	14 - 12	90501-14M06	18 - 39	93210-08287	21 - 14
683-45361-02-4D	18 - 40	6AH-81995-40	8 - 28		13 - 28	90386-12M45	11 - 9	90501-23215	12 - 18		21 - 16
63V-45375-00	19 - 13	6AH-81995-50	8 - 29		13 - 32	90386-22M94	15 - 12	90502-10M07	15 - 23	93210-29M94	16 - 10
63V-45510-01	18 - 27	63V-82127-00	16 - 5		14 - 21		15 - 13	90507-20M00	15 - 32	93210-32738	1 - 6
63V-45510-11	18 - 27	66M-82148-00	15 - 3	90164-05M03	5 - 21	90386-30048	16 - 9	90508-08M39	13 - 38		7 - 7
63V-45536-00	18 - 4	6E3-82370-21	10 - 10	90170-12066	9 - 11	90386-30M60	16 - 11	90508-16M37	13 - 22	93210-35M86	5 - 12
63V-45551-00	18 - 28	662-82519-00	10 - 14	90171-10M01	19 - 16	90386-33M96	12 - 5	90508-18M41	15 - 37	93210-44398	18 - 15
6E7-45560-01	18 - 30	682-82556-00	12 - 33	90171-10M07	19 - 21	90386-34M97	12 - 2	90508-20M38	13 - 23		24 - 6
664-45567-01	18 - 48	65W-82575-01	12 - 32	90179-06M28	16 - 26	90387-06M05	8 - 4	91490-16010	12 - 11	93210-46M16	4 - 2
664-45567-10	18 - 48	689-8257Y-00	12 - 34	90179-08M06	18 - 29	90387-06M06	13 - 37	91490-16018	8 - 24		23 - 5
664-45567-20	18 - 48	6E5-83558-10	22 - 5	90185-05002	19 - 9	90387-06M13	15 - 16	91490-20010	14 - 17	93210-56M80	18 - 45
664-45567-30	18 - 48	682-84381-00	10 - 17	90185-08057	12 - 8	90387-06M15	5 - 10	91490-30020	19 - 17		24 - 13
664-45567-40	18 - 48	63V-85520-01	9 - 3		14 - 25	90387-06M24	9 - 8	91609-20008	4 - 19	93210-57M09	18 - 44
664-45567-50	18 - 48	63V-85533-00	9 - 4	90185-22043	15 - 15	90387-06M50	13 - 3	91690-20010	5 - 6		24 - 12
664-45567-60	18 - 48	63V-85540-01	10 - 1	90201-04M06	14 - 16	90387-06M52	11 - 16	91690-30008	15 - 22	93306-00501	18 - 41
6E7-45571-00	18 - 31	63V-85550-11	9 - 1	90201-05M09	5 - 20	90387-06M53	9 - 6	91690-30012	14 - 4	93306-205U7	4 - 13
626-45577-00	18 - 32	63V-85570-00	10 - 6	90201-06068	11 - 11	90387-06M86	12 - 26	92990-06300	19 - 12	93310-620V5	4 - 17
626-45577-10	18 - 32	63V-85580-01	9 - 2	90201-08M12	14 - 10	90387-07M07	15 - 29	92995-06600	4 - 7	93315-314V8	18 - 3
626-45577-20	18 - 32	63V-W0001-02	23 - 1	90201-10M01	19 - 15	90387-16002	16 - 16		5 - 4	93315-317U2	18 - 42
626-45577-30	18 - 32	63V-W0001-22	24 - 1	90201-10M02	12 - 17	90430-08020	1 - 7		7 - 3	93332-00005	18 - 7
626-45577-40	18 - 32	682-W0004-00	5 - 2		14 - 14		18 - 9		8 - 27	93341-41414	18 - 5
6E8-45587-10	18 - 6	63V-W0078-01	1 - 9		19 - 22		24 - 5		10 - 3	93420-30042	17 - 13
6E8-45587-30	18 - 6		24 - 16	90201-12472	9 - 12	90445-07M08	3 - 5		10 - 8	93430-04M03	15 - 40
683-45611-00	18 - 34	63V-W0078-0A	24 - 23	90201-14377	4 - 25		3 - 6		10 - 13	93440-52009	4 - 20
682-45631-00	18 - 36	63V-W0090-03-1S	3 - 1	90201-16M03	3 - 24	90445-09104	3 - 16		10 - 16	93450-15023	4 - 26
648-45633-00	18 - 38	63V-W0093-01	23 - 12	90201-17682	18 - 33	90445-09M00	7 - 9		10 - 20	93602-14104	4 - 24
650-45635-00	18 - 35	656-W2810-02	7 - 14	90201-46M29	4 - 29	90445-09M08	22 - 4		11 - 15	93604-12M07	18 - 17
683-45941-00	19 - 18	683-W4591-02	19 - 19		23 - 11	90445-09M54	22 - 7		13 - 6		19 - 4
683-45943-00	19 - 18	683-W4592-02	19 - 19	90202-06009	12 - 30	90445-11M05	21 - 11		13 - 40	93606-12019	3 - 10
63V-45943-10	19 - 18	90101-06M29	15 - 17	90202-07M60	15 - 28	90445-11M06	21 - 9		14 - 6		17 - 4
683-45945-00	19 - 18	90105-06M07	16 - 4	90202-22M54	15 - 11	90464-08M02	10 - 11		15 - 18	93700-06M03	16 - 1
63V-45945-10	19 - 18	90105-06M68	9 - 7	90202-36M55	12 - 4	90464-15M11	10 - 4		16 - 20	94702-00217	1 - 4
63V-45947-00	19 - 18	90105-06M69	9 - 9	90206-10M04	14 - 13	90465-08M61	10 - 5		17 - 11	94702-00271	1 - 4
683-45947-00	19 - 18	90105-07M05	3 - 20	90206-12052	11 - 10	90465-11M10	22 - 6		18 - 47		3 - 27
683-45949-00	19 - 18	90109-06M84	15 - 46	90206-15M18	12 - 27	90465-25M57	11 - 20	93101-13018	4 - 5	95380-03600	6 - 24
683-45952-00	19 - 18	90116-08016	12 - 7	90206-36M21	12 - 3	90467-06016	3 - 7		23 - 7	95380-05700	13 - 15
63V-45952-10	19 - 18	90116-08M54	16 - 12	90209-20M23	4 - 18	90467-08004	7 - 10	93101-17054	18 - 43	95380-06600	13 - 10
6E7-45986-00	19 - 20	90119-06M05	12 - 25	90209-40008	16 - 7	90467-08M10	22 - 9		24 - 11		14 - 7
6E7-45987-01	19 - 14	90119-06M94	5 - 13	90243-04M01	15 - 7	90468-10005	13 - 16	93101-20048	18 - 22	95380-06700	11 - 13
663-48344-00	14 - 8	90119-06MA2	3 - 26	90250-05010	18 - 37	90468-18008	12 - 31		24 - 8		13 - 34
63V-48501-00	14 - 1	90119-06MA4	3 - 17	90266-04M04	2 - 10		14 - 9	93101-25018	4 - 3		15 - 19
63V-48511-01	14 - 23	90119-08M07	3 - 11		2 - 12	90480-06M19	11 - 6		23 - 6	95380-08600	7 - 8
63V-48531-00	14 - 2	90152-05011	12 - 16	90269-02M09	12 - 14	90480-10M16	13 - 44	93102-25M48	4 - 4		16 - 15
63V-48534-00	14 - 18		19 - 8	90280-05013	9 - 10	90480-12M25	5 - 11		23 - 8	95780-08300	14 - 19
682-48538-50	14 - 3	90157-05014	15 - 34	90340-08002	18 - 8	90480-15M31	11 - 17	93110-23M00	4 - 27	95895-06012	13 - 29
63V-48544-00	14 - 20	90157-05M16	20 - 5	90386-07M95	15 - 30	90480-25161	10 - 9		23 - 9	95895-06030	19 - 11
6J8-81960-00	10 - 18	90157-05M19	21 - 4	90386-08032	12 - 19	90501-10326	6 - 10	93210-06ME6	18 - 24	95895-06065	13 - 4
6AH-81994-40	8 - 30	90157-06M06	17 - 3	90386-10009	14 - 22	90501-12M16	13 - 11		24 - 10	97013-06010	7 - 12

NUMERICAL INDEX
INDEX NUMERIQUE

PART NO. N° PIECES	REF. NO.	PART NO. N° PIECES	REF. NO.	PART NO. N° PIECES	REF. NO.	PART NO. N° PIECES	REF. NO.	PART NO. N° PIECES	REF. NO.
97080-08025	18 - 25								
97095-06012	10 - 12 10 - 15 13 - 5								
97095-06016	4 - 6 10 - 19 14 - 5								
97095-06018	10 - 7 16 - 19								
97095-06020	5 - 3 7 - 2 8 - 26 10 - 2 13 - 39 17 - 10 18 - 46								
97095-06025	11 - 12 11 - 14								
97095-08045	18 - 18 24 - 18								
97575-06555	16 - 24								
97575-06575	16 - 25								
97575-08530	17 - 6 19 - 5								
97575-08535	14 - 24								
97595-06516	2 - 14								
97803-04010	6 - 6								
97885-04020	22 - 3								
97885-05012	12 - 22								
97885-06008	15 - 4								
97885-06030	13 - 9								
97885-08010	15 - 5								
97980-04114	6 - 15 23 - 16								
97980-04123	6 - 25								
98580-04006	6 - 32								
98580-04008	6 - 22								
98780-05015	3 - 9								
98980-03006	6 - 23								
99080-05600	15 - 35 15 - 42								