



PARTS CATALOGUE

8FMH'16 (6GH1)



1Q6GH-370EA

()

8FMH
PARTS CATALOGUE
©2016 by Yamaha Motor Co., Ltd.
1st edition, June 2016
All rights reserved.
Any reprinting or unauthorized use
without the written permission of
Yamaha Motor Co., Ltd.
is expressly prohibited.
Printed in Japan.

FOREWORD

This Parts Catalogue is related to the parts for the model(s) on the cover page. When you are ordering replacement parts, please refer to this Parts Catalogue and quote both part numbers and part names correctly.

1. Modifications or additions which have been made after the issue of the Parts Catalogue will be announced in the Parts News.
It is advisable that you make the necessary corrections to the Parts Catalogue according to the Parts News.

2. Abbreviations

The following abbreviations are used in this Parts Catalogue.

“UR” Use specified parts number.

“UN” Use as many as needed.

“AP” Alternate Parts

“LM” Locally Made (Parts need to be ordered locally)

“F#” Frame No. (Applicable machine No.)

“O/S” Over Size

3. The number of components for assembly

- Parts, which are to be supplied in an assembly, are listed with a dot (.) in front of the part name as shown below.
- The numeral appearing to the right of each component part indicates the quantity of parts for each assembly unit.

| PART NO. | DESCRIPTION | Q'TY | REMARKS |
|--------------|--------------------------|------|---------|
| 2F5-83310-60 | FRONT FLASHER LIGHT ASSY | 2 | |
| 115-83311-60 | .BULB (6V-18W) | 1 | |

4. Applicable colours of graphics are represented in the “REMARKS” as shown below.

| PART NO. | DESCRIPTION | Q'TY | REMARKS |
|-----------------|---------------------|------|---------|
| 2N4-24110-00-X5 | FUEL TANK COMP. | 2 | MXR |
| 3J1-24240-10 | .GRAPHIC, FUEL TANK | 1 | FOR MXR |

5. Note that the illustrations for reference in finding parts numbers are not to be used for assembling. When assembling, please use the applicable service manual.

6. The asterisk (*) before a reference number indicates modified items after the first edition.

7. Applicable Serial No.

Engine Serial No.

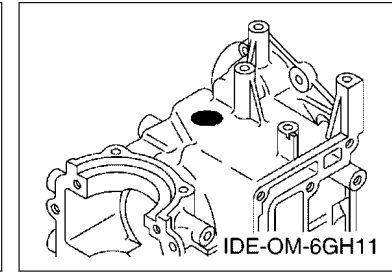
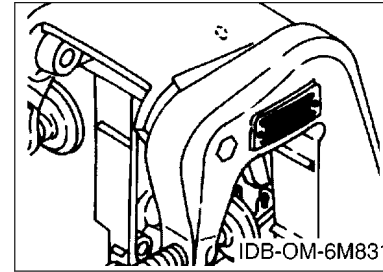

8. Applicable Engine Starting Serial No.

| Model | Serial No. | Model | Serial No. |
|-------|--------------|-------|------------|
| 8F | 6GHK-1000001 | | |
| | | | |
| | | | |
| | | | |

9. Applicable Colour Code

| Abbreviation | Colour Name | Colour Code |
|--------------|--------------------|-------------|
| DBN1 | DARK BLUISH GRAY 1 | 008D |

10. Quantity Column Information

| Column No. | Name Of Q'ty Column | Applicable Model |
|------------|---------------------|------------------|
| 1 | 6GH1 | 8FMH |
| | | |
| | | |
| | | |

CONTENTS

| | |
|------------------------------|----|
| SCHEDULED SERVICE PARTS..... | 1 |
| TOP COWLING..... | 2 |
| CYLINDER & CRANKCASE..... | 3 |
| CRANKSHAFT & PISTON..... | 4 |
| INTAKE..... | 5 |
| CARBURETOR..... | 6 |
| FUEL..... | 8 |
| STARTER..... | 9 |
| GENERATOR..... | 11 |
| ELECTRICAL..... | 12 |
| BOTTOM COWLING..... | 13 |
| STEERING..... | 14 |
| CONTROL..... | 15 |
| BRACKET..... | 17 |
| UPPER CASING..... | 20 |
| LOWER CASING & DRIVE 1..... | 21 |
| LOWER CASING & DRIVE 2..... | 24 |
| FUEL TANK..... | 25 |
| REPAIR KIT..... | 26 |

INDEX

| | |
|----------------------|----|
| NUMERICAL INDEX..... | 28 |
|----------------------|----|

FIG. 2 TOP COWLING

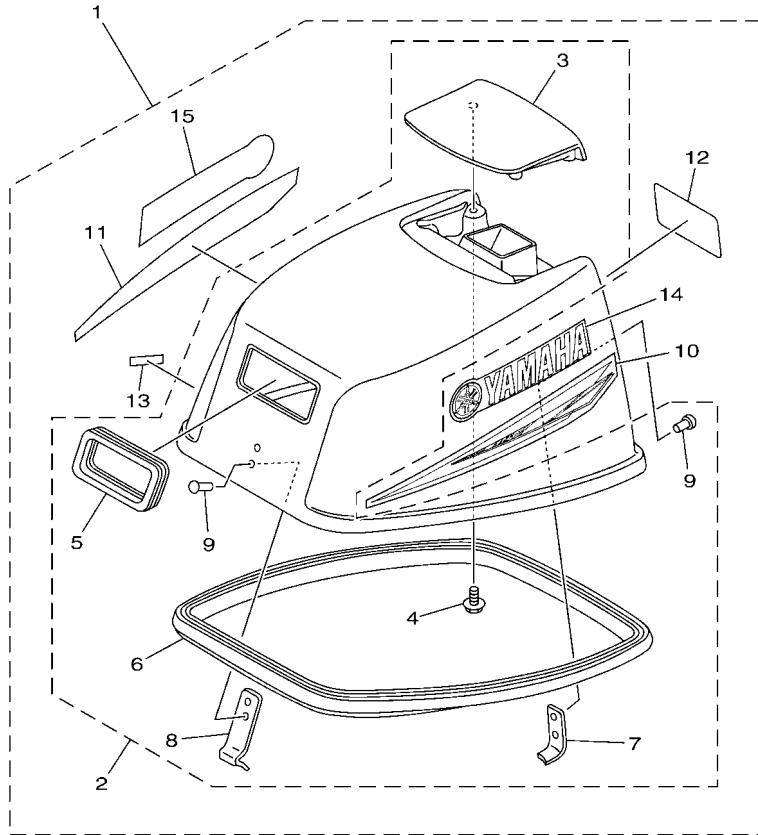

| REF. NO. | PART NO. | DESCRIPTION | 6GH1 | | | | REMARKS |
|----------|-----------------|---------------------------|------|--|--|--|---------|
| 1 | 6GH-42610-00 | TOP COWLING ASSY | 1 | | | | |
| 2 | 6GH-4261A-00 | .TOP COWLING W/O GRAPHICS | 1 | | | | |
| 3 | 6GH-42613-00-4D | ..MOLDING, AIR DUCT | 1 | | | | |
| 4 | 97595-06516 | ..BOLT, WITH WASHER | 4 | | | | |
| 5 | 6G1-15761-00 | ..SEAL, RUBBER 1 | 1 | | | | |
| 6 | 6G1-42615-00 | ..SEAL | 1 | | | | |
| 7 | 6G1-42647-00 | ..HOLDER, CLAMP BAND | 1 | | | | |
| 8 | 6G1-42651-02 | ..HOOK | 1 | | | | |
| 9 | 90266-04M00 | ..RIVET | 4 | | | | |
| 10 | 6E0-42675-40 | ..GRAPHIC, SIDE 1 | 1 | | | | |
| 11 | 6E0-42676-40 | ..GRAPHIC, SIDE 2 | 1 | | | | |
| 12 | 6N0-42678-40 | ..GRAPHIC, REAR | 1 | | | | |
| 13 | 6X3-44191-00 | ..INDICATOR, SHIFT | 1 | | | | |
| 14 | 6E0-42681-40 | ..MARK, COWLING | 1 | | | | |
| 15 | 6E0-42681-40 | ..MARK, COWLING | 1 | | | | |



6GH1700-Q020

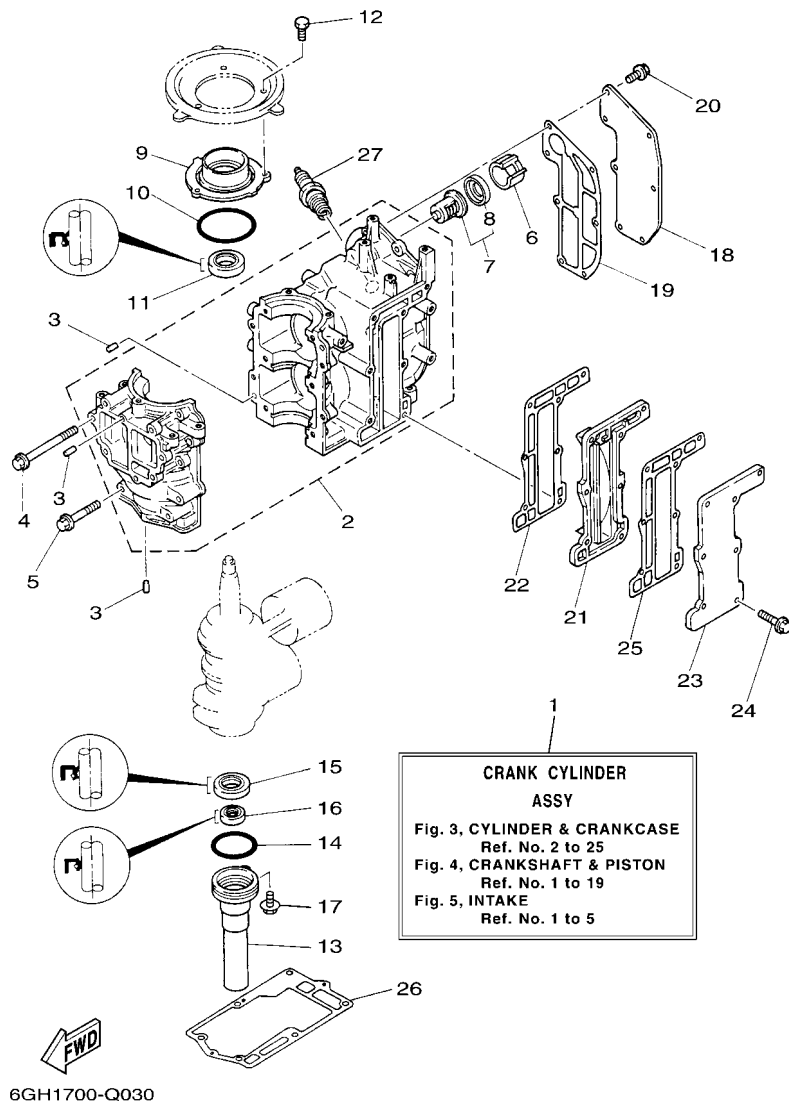

FIG. 3 CYLINDER & CRANKCASE

| REF. NO. | PART NO. | DESCRIPTION | 6GH1 | | | | REMARKS |
|----------|-----------------|-----------------------------|------|--|--|--|---------|
| 1 | 6GH-W0090-00-1S | CRANK CYLINDER ASSY | 1 | | | | |
| 2 | 6GH-15100-00-1S | CRANKCASE ASSY | 1 | | | | |
| 3 | 93604-08062 | PIN, DOWEL | 4 | | | | |
| 4 | 90105-06M26 | BOLT, FLANGE | 6 | | | | |
| 5 | 90105-06M25 | BOLT, FLANGE | 4 | | | | |
| 6 | 90387-22M50 | COLLAR | 1 | | | | |
| 7 | 6E5-12411-02 | THERMOSTAT | 1 | | | | |
| 8 | 6E5-12412-00 | .SEAL, THERMOSTAT | 1 | | | | |
| 9 | 6G1-15359-01-94 | HOUSING, OIL SEAL | 1 | | | | |
| 10 | 93210-54M54 | O-RING | 1 | | | | |
| 11 | 93102-20M25 | OIL SEAL | 1 | | | | |
| 12 | 97013-06016 | BOLT | 3 | | | | |
| 13 | 6G1-15396-02-CA | HOUSING, OIL SEAL | 1 | | | | |
| 14 | 93210-42159 | O-RING | 1 | | | | |
| 15 | 93101-20M34 | OIL SEAL | 1 | | | | |
| 16 | 93101-12M26 | OIL SEAL | 1 | | | | |
| 17 | 97595-06516 | BOLT, WITH WASHER | 1 | | | | |
| 18 | 6GH-11191-00-1S | COVER, CYLINDER HEAD 1 | 1 | | | | |
| 19 | 6G1-11193-A1 | GASKET, HEAD COVER 1 | 1 | | | | |
| 20 | 90105-06039 | BOLT, FLANGE | 7 | | | | |
| 21 | 6GH-41111-00-1S | INNER COVER, EXHAUST | 1 | | | | |
| 22 | 6GH-41112-00 | GASKET, EXHAUST INNER COVER | 1 | | | | |
| 23 | 6G1-41113-01-1S | OUTER COVER, EXHAUST | 1 | | | | |
| 24 | 90105-06037 | BOLT, FLANGE | 7 | | | | |
| 25 | 6GH-41114-00 | GASKET, EXHAUST OUTER COVER | 1 | | | | |
| 26 | 6G1-45113-A1 | GASKET, UPPER CASING | 1 | | | | |
| 27 | 94702-00271 | PLUG, SPARK (NGK BR7HS-10) | 2 | | | | |

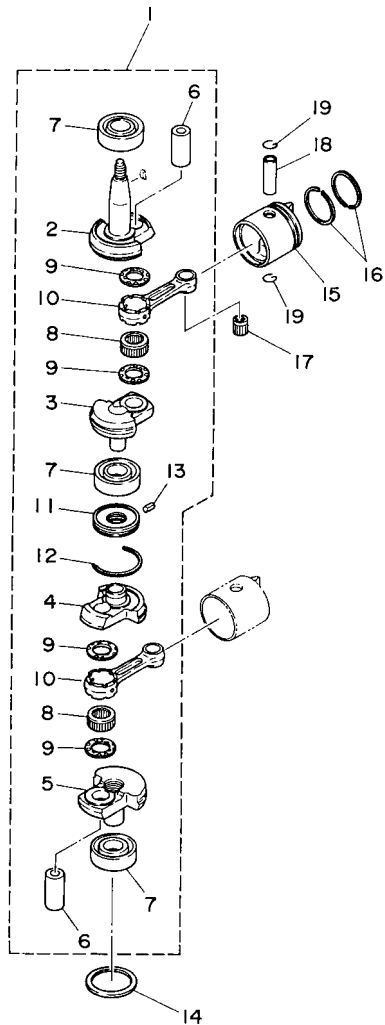
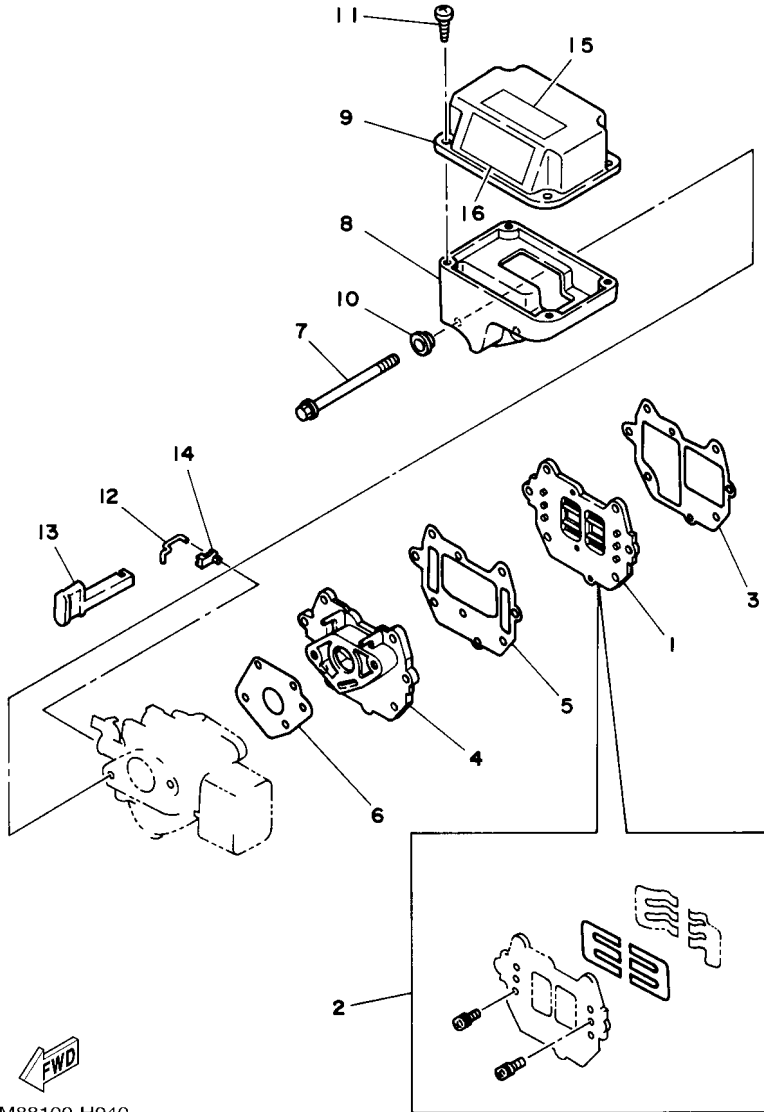

FIG. 4 CRANKSHAFT & PISTON

| REF. NO. | PART NO. | DESCRIPTION | 6GH1 | | | | REMARKS |
|----------|-----------------|-----------------------|------|--|--|--|---------|
| 1 | 6GH-11400-00 | CRANKSHAFT ASSY | 1 | | | | |
| 2 | 6GH-11412-00 | .CRANK 1 | 1 | | | | |
| 3 | 6GH-11422-00 | .CRANK 2 | 1 | | | | |
| 4 | 6GH-11432-00 | .CRANK 3 | 1 | | | | |
| 5 | 6GH-11442-00 | .CRANK 4 | 1 | | | | |
| 6 | 6G1-11681-00 | .PIN, CRANK 1 | 2 | | | | |
| 7 | 93306-204U0 | .BEARING | 3 | | | | |
| 8 | 93310-418V1 | .BEARING | 2 | | | | |
| 9 | 90209-18112 | .WASHER | 4 | | | | |
| 10 | 6GH-11651-00 | .ROD, CONNECTING | 2 | | | | |
| 11 | 6GH-11515-00 | .SEAL, LABYRINTH 1 | 1 | | | | |
| 12 | 93440-47055 | .CIRCLIP | 1 | | | | |
| 13 | 91609-20008 | .PIN, SPRING | 1 | | | | |
| 14 | 90201-41303 | WASHER, PLATE | 1 | | | | |
| 15 | 6G1-11631-00-98 | PISTON (STD) | 2 | | | | |
| 16 | 6G1-11610-00 | PISTON RING SET (STD) | 2 | | | | |
| 17 | 93310-112V0 | BEARING | 2 | | | | |
| 18 | 6G1-11633-00 | PIN, PISTON | 2 | | | | |
| 19 | 93450-13022 | CIRCLIP | 4 | | | | |



6M88100-H040

FIG. 5 INTAKE

| REF. NO. | PART NO. | DESCRIPTION | 6GH1 | | | | REMARKS |
|----------|--------------|--------------------|------|--|--|--|---------|
| 1 | 6G1-13610-01 | REED VALVE ASSY | 1 | | | | |
| 2 | 6G1-W0004-00 | .REED SET | 1 | | | | |
| 3 | 6G1-13621-A1 | GASKET, VALVE SEAT | 1 | | | | |
| 4 | 6GH-13641-00 | MANIFOLD, INTAKE 1 | 1 | | | | |
| 5 | 6G1-13645-A1 | GASKET, MANIFOLD 1 | 1 | | | | |
| 6 | 6G1-14198-A1 | GASKET | 1 | | | | |
| 7 | 95895-06085 | BOLT, FLANGE | 2 | | | | |
| 8 | 6GH-14417-00 | COVER 1 | 1 | | | | |
| 9 | 6GH-14418-00 | COVER 2 | 1 | | | | |
| 10 | 90387-06M70 | COLLAR | 2 | | | | |
| 11 | 97780-50514 | SCREW, TAPPING | 4 | | | | |
| 12 | 6G1-41256-00 | ROD, CHOKE 1 | 1 | | | | |
| 13 | 6G1-41271-00 | KNOB, CHOKE | 1 | | | | |
| 14 | 661-41262-02 | JOINT, CHOKE LEVER | 1 | | | | |
| 15 | 6EE-81994-40 | LABEL, SAFETY | 1 | | | | |
| 16 | 6EE-81994-50 | LABEL, SAFETY | 1 | | | | |

FIG. 6 CARBURETOR

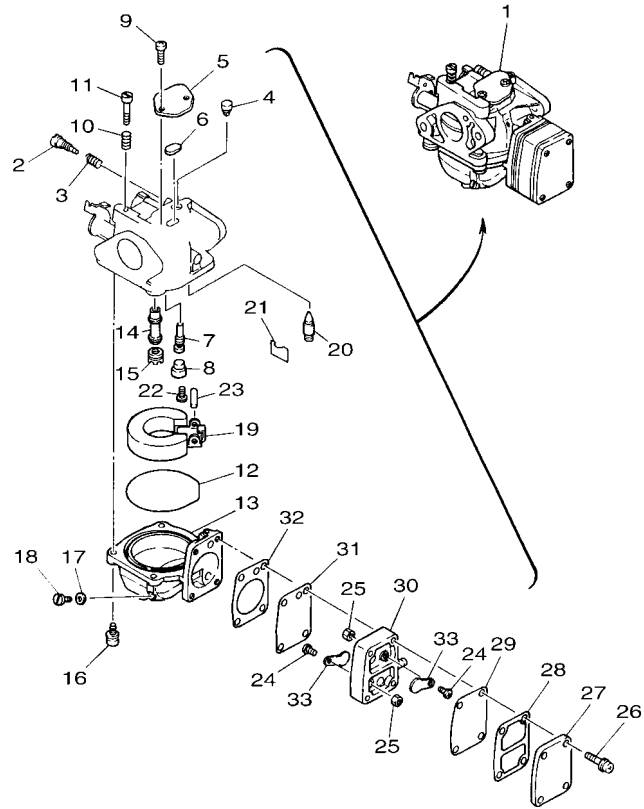

6M8E700-N060

| REF. NO. | PART NO. | DESCRIPTION | 6GH1 | | | | REMARKS |
|----------|--------------|----------------------|------|--|--|--|---------|
| 1 | 6G1-14301-01 | CARBURETOR ASSY 1 | 1 | | | | |
| 2 | 679-14923-00 | .SCREW, PILOT | 1 | | | | |
| 3 | 697-14555-00 | .SPRING | 1 | | | | |
| 4 | 6G1-14966-00 | .CAP | 1 | | | | |
| 5 | 6G1-14527-00 | .PLATE | 1 | | | | |
| 6 | 6G1-14126-00 | .GASKET | 1 | | | | |
| 7 | 676-14948-05 | .JET (#45) | 1 | | | | |
| 8 | 679-14966-00 | .RUBBER CAP | 1 | | | | |
| 9 | 97803-04010 | .SCREW, PAN HEAD | 2 | | | | |
| 10 | 90501-10326 | .SPRING, COMPRESSION | 1 | | | | |
| 11 | 63V-14523-00 | .SCREW, STOP | 1 | | | | |
| 12 | 6G1-14984-00 | .O-RING | 1 | | | | |
| 13 | 6G1-14980-01 | .BODY, FLOAT CHAMBER | 1 | | | | |
| 14 | 6G1-14947-00 | .JET, NEEDLE | 1 | | | | |
| 15 | 676-14943-26 | .JET, MAIN (#98) | 1 | | | | |
| 16 | 97980-04114 | .SCREW, WITH WASHER | 4 | | | | |
| 17 | 65W-14398-00 | .GASKET | 1 | | | | |
| 18 | 65W-14992-00 | .SCREW, DRAIN | 1 | | | | |
| 19 | 6G1-14985-00 | .FLOAT | 1 | | | | |
| 20 | 6AH-14546-00 | .VALVE, NEEDLE | 1 | | | | |
| 21 | 633-14159-00 | .CLIP | 1 | | | | |
| 22 | 98580-04008 | .SCREW, PAN HEAD | 1 | | | | |
| 23 | 688-14548-00 | .PIN, FLOAT ARM | 1 | | | | |
| 24 | 98980-03006 | .SCREW, BIND | 2 | | | | |
| 25 | 95380-03600 | .NUT | 2 | | | | |
| 26 | 97980-04123 | .SCREW, WITH WASHER | 4 | | | | |
| 27 | 6G1-24452-00 | .COVER | 1 | | | | |

FIG. 6 CARBURETOR

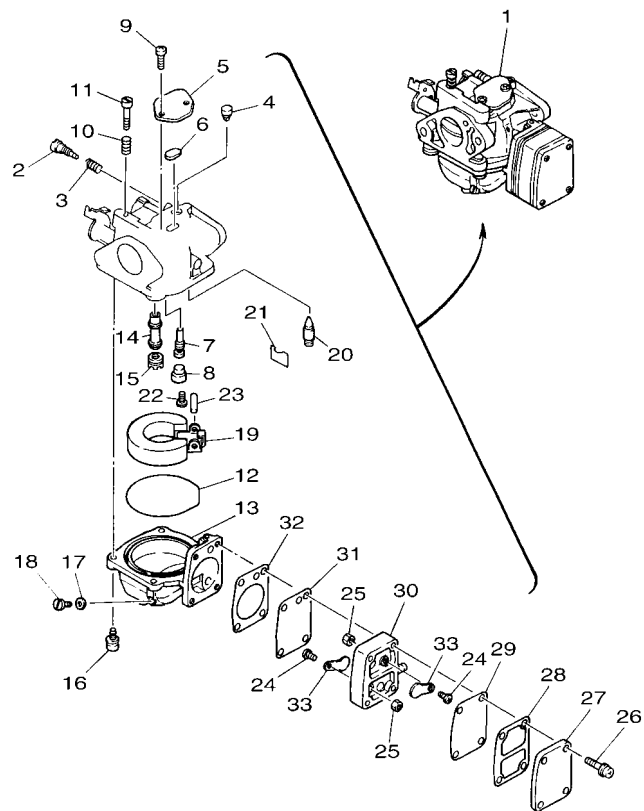

| REF. NO. | PART NO. | DESCRIPTION | 6GH1 | | | | REMARKS |
|----------|--------------|----------------------|------|--|--|--|---------|
| 28 | 6G1-24432-00 | .GASKET, FUEL PUMP 2 | 1 | | | | |
| 29 | 6G1-24471-00 | .DIAPHRAGM | 1 | | | | |
| 30 | 6G1-24412-01 | .BODY 1 | 1 | | | | |
| 31 | 6G1-24411-00 | .DIAPHRAGM | 1 | | | | |
| 32 | 6G1-24431-01 | .GASKET, FUEL PUMP 1 | 1 | | | | |
| 33 | 6G1-24421-00 | .VALVE, CHECK | 2 | | | | |
| ----- | | | | | | | |
| ----- | | | | | | | |
| ----- | | | | | | | |
| ----- | | | | | | | |
| ----- | | | | | | | |
| ----- | | | | | | | |
| ----- | | | | | | | |
| ----- | | | | | | | |
| ----- | | | | | | | |
| ----- | | | | | | | |

6M8E700-N060

FIG. 8 STARTER

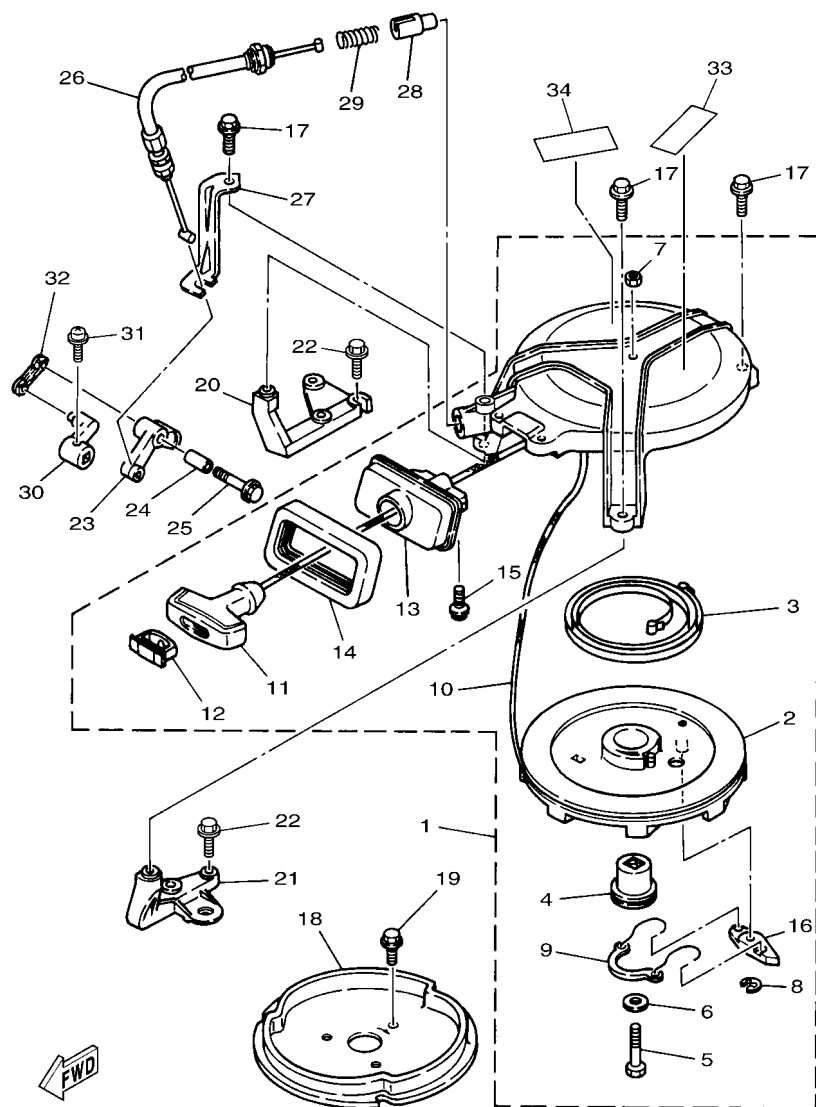

6GH1370-Q080

*1: CUT FROM 50M ROLLS, PART NO. 90890-44372, CUTTING LENGTH 1.85M

| REF. NO. | PART NO. | DESCRIPTION | 6GH1 | | | | REMARKS |
|----------|--------------|---------------------------|------|--|--|--|---------|
| 1 | 6GH-15710-00 | STARTER ASSY | 1 | | | | |
| 2 | 6GH-15714-00 | .DRUM, SHEAVE | 1 | | | | |
| 3 | 90510-08M03 | .SPRING, SPIRAL | 1 | | | | |
| 4 | 6G1-15717-00 | .SHAFT, STARTER | 1 | | | | |
| 5 | 97013-06035 | .BOLT | 1 | | | | |
| 6 | 90201-06M30 | .WASHER, PLATE | 1 | | | | |
| 7 | 95303-06600 | .NUT | 1 | | | | |
| 8 | 93430-06M02 | .CIRCLIP | 1 | | | | |
| 9 | 6G1-15705-00 | .SPRING, DRIVE PAWL | 1 | | | | |
| 10 | * | .WIRE (L1850) | 1 | | | | *1 |
| 11 | 6G1-15755-00 | .HANDLE, STARTER | 1 | | | | |
| 12 | 6G1-15779-00 | .COVER | 1 | | | | |
| 13 | 6GH-15758-00 | .GUIDE, ROPE | 1 | | | | |
| 14 | 6G1-15762-00 | .SEAL, RUBBER 2 | 1 | | | | |
| 15 | 95895-06016 | .BOLT, FLANGE | 2 | | | | |
| 16 | 677-15741-01 | .PAWL, DRIVE | 1 | | | | |
| 17 | 95895-06020 | BOLT, FLANGE | 3 | | | | |
| 18 | 6GH-15723-00 | PULLEY, STARTER | 1 | | | | |
| 19 | 90105-06M29 | BOLT, FLANGE | 3 | | | | |
| 20 | 6GH-15771-00 | STAY 1 | 1 | | | | |
| 21 | 6GH-15772-00 | STAY 2 | 1 | | | | |
| 22 | 97575-06520 | BOLT, WITH WASHER | 4 | | | | |
| 23 | 6G1-15746-81 | ARM | 1 | | | | |
| 24 | 6G1-15764-00 | COLLAR 1 | 1 | | | | |
| 25 | 95895-06025 | BOLT, FLANGE | 1 | | | | |
| 26 | 6GH-15770-00 | CABLE COMP., STARTER STOP | 1 | | | | |
| 27 | 6G1-15774-81 | STAY 4 | 1 | | | | |

FIG. 8 STARTER

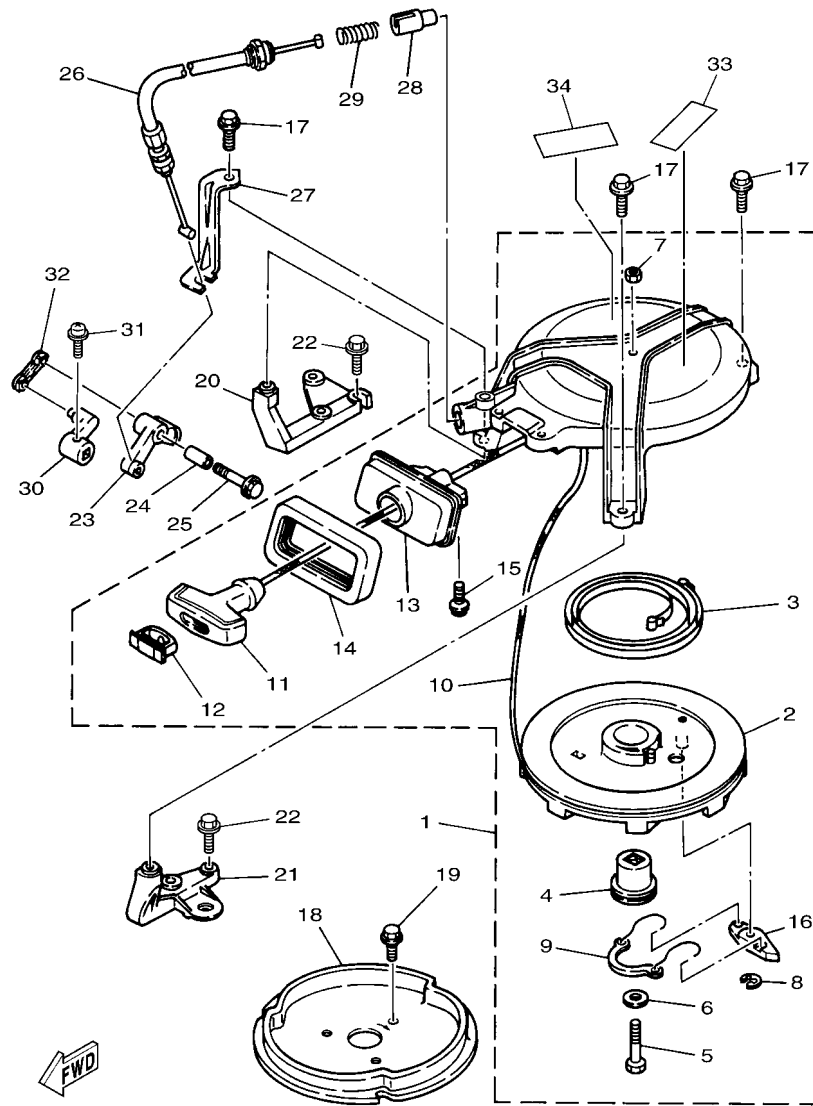

6GH1370-Q080

*1: CUT FROM 50M ROLLS, PART NO.90890-44372, CUTTING LENGTH 1.85M

| REF. NO. | PART NO. | DESCRIPTION | 6GH1 | | | | REMARKS |
|----------|--------------|-----------------------|------|--|--|--|---------|
| 28 | 656-15748-00 | PLUNGER, STARTER STOP | 1 | | | | |
| 29 | 90501-10227 | SPRING, COMPRESSION | 1 | | | | |
| 30 | 6G1-44125-80 | LEVER, SHIFT ROD | 1 | | | | |
| 31 | 97980-05216 | SCREW, WITH WASHER | 1 | | | | |
| 32 | 6G1-15747-80 | LINK | 1 | | | | |
| 33 | 6EE-81995-40 | LABEL, WARNING | 1 | | | | |
| 34 | 6EE-81995-50 | LABEL, WARNING | 1 | | | | |

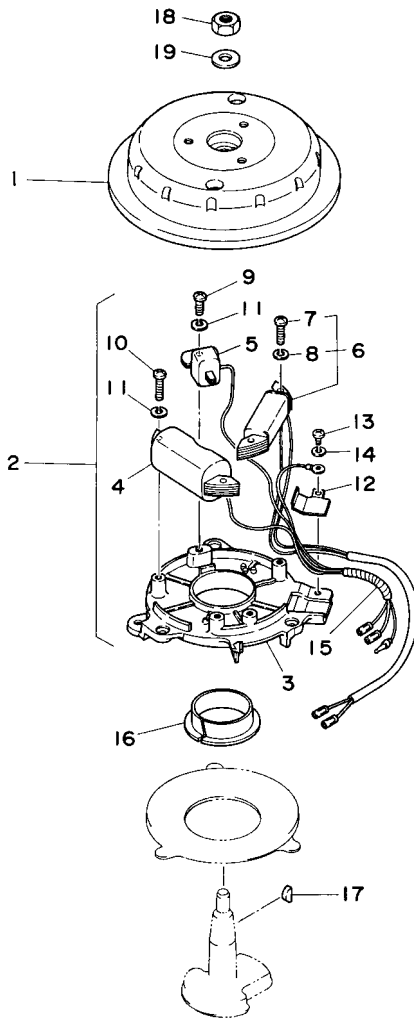

FIG. 9 GENERATOR

| REF. NO. | PART NO. | DESCRIPTION | 6GH1 | | | | REMARKS |
|----------|--------------|---------------------|------|--|--|--|---------|
| 1 | 6G1-85550-72 | ROTOR ASSY | 1 | | | | |
| 2 | 6G1-85560-F0 | BASE ASSY | 1 | | | | |
| 3 | 6G1-85509-70 | .BASE, MAGNETO | 1 | | | | |
| 4 | 6E7-85520-70 | .COIL, CHARGE | 1 | | | | |
| 5 | 6E7-85580-70 | .COIL, PULSER | 1 | | | | |
| 6 | 6E7-81303-A0 | .LIGHTING COIL ASSY | 1 | | | | |
| 7 | 97802-05025 | ..SCREW, PAN HEAD | 2 | | | | |
| 8 | 92902-05100 | ..WASHER, SPRING | 2 | | | | |
| 9 | 97802-05016 | .SCREW, PAN HEAD | 1 | | | | |
| 10 | 97802-05020 | .SCREW, PAN HEAD | 2 | | | | |
| 11 | 92902-05100 | .WASHER, SPRING | 3 | | | | |
| 12 | 6G1-85548-70 | .HOLDER | 1 | | | | |
| 13 | 97802-04008 | .SCREW, PAN HEAD | 1 | | | | |
| 14 | 92902-04100 | .WASHER, SPRING | 1 | | | | |
| 15 | 6G1-85515-70 | .LEAD WIRE ASSY | 1 | | | | |
| 16 | 90386-44M42 | BUSH | 1 | | | | |
| 17 | 90280-04M06 | KEY, WOODRUFF | 1 | | | | |
| 18 | 90170-10113 | NUT | 1 | | | | |
| 19 | 90201-10126 | WASHER, PLATE | 1 | | | | |

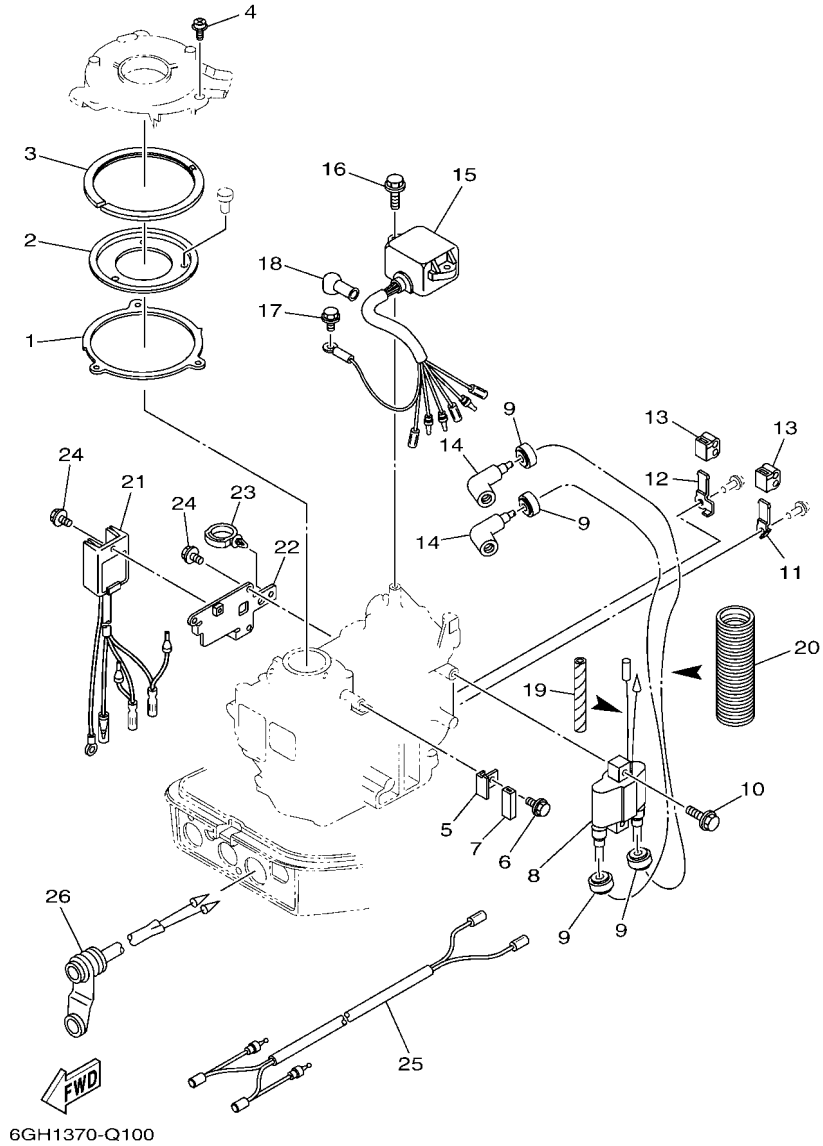
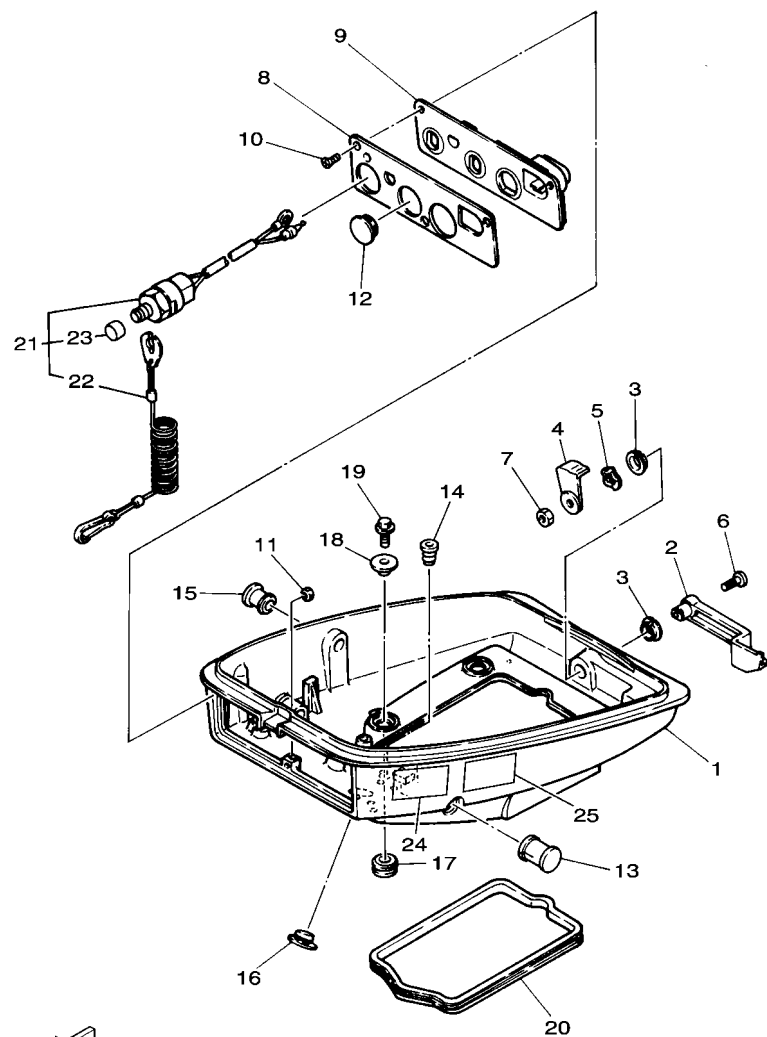

FIG. 10 ELECTRICAL

| REF. NO. | PART NO. | DESCRIPTION | 6GH1 | | | | REMARKS |
|----------|--------------|----------------------------|------|--|--|--|---------|
| 1 | 6G1-41611-00 | RETAINER, MAGNETO BASE | 1 | | | | |
| 2 | 6G1-41612-00 | RETAINER, MAGNETO BASE | 1 | | | | |
| 3 | 695-41613-00 | PLATE, BASE FRICTION | 1 | | | | |
| 4 | 97985-05210 | SCREW, WITH WASHER | 3 | | | | |
| 5 | 6G1-41615-01 | STOPPER, MAGNETO BASE | 1 | | | | |
| 6 | 95895-06010 | BOLT, FLANGE | 1 | | | | |
| 7 | 6G1-44194-00 | CAP | 1 | | | | |
| 8 | 6G1-85570-02 | IGNITION COIL ASSY | 1 | | | | |
| 9 | 90480-25003 | GROMMET | 4 | | | | |
| 10 | 95895-06025 | BOLT, FLANGE | 2 | | | | |
| 11 | 6M8-82361-00 | CLAMP, CORD | 1 | | | | |
| 12 | 6GH-82361-00 | CLAMP, CORD | 1 | | | | |
| 13 | 6M8-82362-00 | CLAMP, CORD 2 | 2 | | | | |
| 14 | 6G1-82370-21 | PLUG CAP ASSY | 2 | | | | |
| 15 | 696-85540-12 | C.D.I. UNIT ASSY | 1 | | | | |
| 16 | 95895-06020 | BOLT, FLANGE | 2 | | | | |
| 17 | 95895-06010 | BOLT, FLANGE | 1 | | | | |
| 18 | 6G5-82119-10 | COVER, LEAD WIRE | 1 | | | | |
| 19 | 90446-06M90 | HOSE (L120) | 1 | | | | |
| 20 | 6G1-83557-00 | TUBE | 1 | | | | |
| 21 | 6J8-81960-00 | RECTIFIER & REGULATOR ASSY | 1 | | | | |
| 22 | 6GH-81915-00 | PLATE, REGULATOR FITTING | 1 | | | | |
| 23 | 90464-20181 | CLAMP | 1 | | | | |
| 24 | 97595-06512 | BOLT, WITH WASHER | 4 | | | | |
| 25 | 6G1-82553-10 | EXTENSION, WIRE LEAD | 1 | | | | |
| 26 | 682-84381-00 | 2P CONCENT | 1 | | | | |

FIG. 11 BOTTOM COWLING



6M8D370-M110

| REF. NO. | PART NO. | DESCRIPTION | 6GH1 | | | | REMARKS |
|----------|-----------------|--------------------------|------|--|--|--|---------|
| 1 | 6GH-42711-00-8D | COWLING, BOTTOM 1 | 1 | | | | |
| 2 | 6GH-42815-00-8D | LEVER, CLAMP | 1 | | | | |
| 3 | 90386-12M45 | BUSH | 2 | | | | |
| 4 | 6E0-42816-00 | LEVER, CLAMP | 1 | | | | |
| 5 | 90206-12052 | WASHER, WAVE | 1 | | | | |
| 6 | 97885-06030 | SCREW, PAN HEAD | 1 | | | | |
| 7 | 95780-06300 | NUT, FLANGE | 1 | | | | |
| 8 | 6GH-42719-00 | PANEL, FRONT LOWER | 1 | | | | |
| 9 | 6GH-42767-00 | BRACKET | 1 | | | | |
| 10 | 90149-05M02 | SCREW | 3 | | | | |
| 11 | 95380-05700 | NUT | 1 | | | | |
| 12 | 6G1-42725-00 | GROMMET | 1 | | | | |
| 13 | 6G1-42726-00 | GROMMET | 1 | | | | |
| 14 | 6G1-42727-00 | GROMMET | 1 | | | | |
| 15 | 6G1-42748-00 | GROMMET | 1 | | | | |
| 16 | 6G1-26326-00 | GROMMET | 1 | | | | |
| 17 | 90480-15M31 | GROMMET | 4 | | | | |
| 18 | 90387-06M52 | COLLAR | 4 | | | | |
| 19 | 95895-06020 | BOLT, FLANGE | 4 | | | | |
| 20 | 6GH-42716-00 | RUBBER, SEAL 1 | 1 | | | | |
| 21 | 6E9-82575-02 | ENGINE STOP SWITCH ASSY | 1 | | | | |
| 22 | 682-82556-00 | .LANYARD, STOP SWITCH | 1 | | | | |
| 23 | 689-8257Y-00 | .CAP | 1 | | | | |
| 24 | 6EE-42794-40 | LABEL, WARNING (GENERAL) | 1 | | | | |
| 25 | 6EE-42794-50 | LABEL, WARNING (GENERAL) | 1 | | | | |

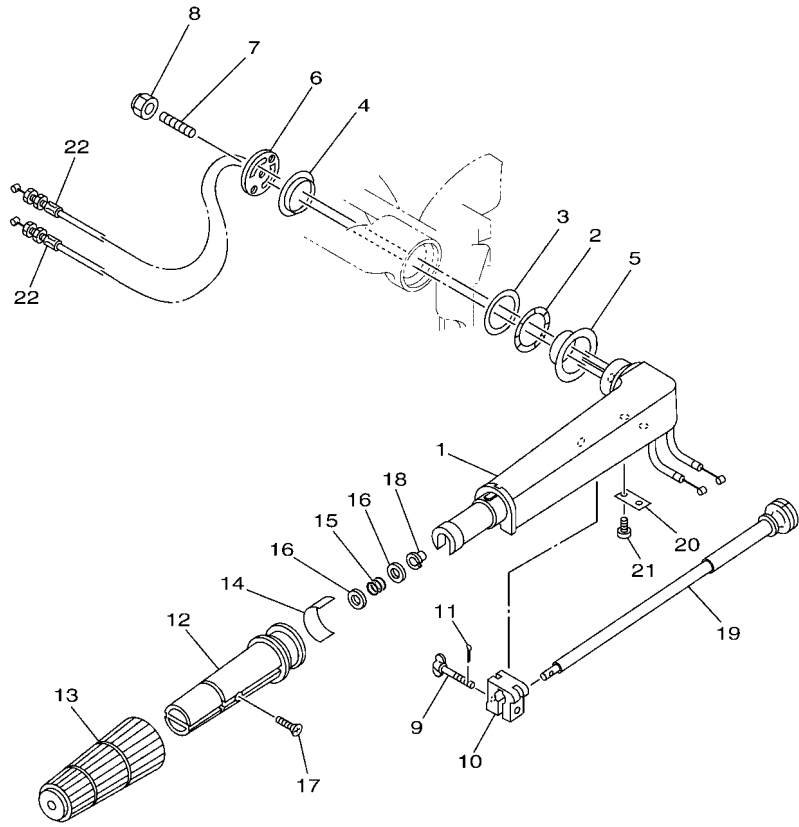

6GH1700-Q120

FIG. 12 STEERING

| REF. NO. | PART NO. | DESCRIPTION | 6GH1 | | | | REMARKS |
|----------|-----------------|--------------------------------|------|--|--|--|---------|
| 1 | 6G1-42111-12-8D | HANDLE, STEERING | 1 | | | | |
| 2 | 90206-36M21 | WASHER, WAVE | 1 | | | | |
| 3 | 90202-36M55 | WASHER, PLATE | 1 | | | | |
| 4 | 90386-33M96 | BUSH | 1 | | | | |
| 5 | 90386-34M97 | BUSH | 1 | | | | |
| 6 | 6G1-42131-02 | COVER, HANDLE STEERING | 1 | | | | |
| 7 | 90116-08016 | BOLT, STUD | 1 | | | | |
| 8 | 90185-08057 | NUT, SELF-LOCKING | 1 | | | | |
| 9 | 6G1-42125-01 | BOLT, FRICTION ADJUSTING | 1 | | | | |
| 10 | 6G1-42126-00 | FRICTION, STEERING HANDLE GRIP | 1 | | | | |
| 11 | 91490-16010 | PIN, COTTER | 1 | | | | |
| 12 | 664-42119-00 | GRIP, STEERING HANDLE | 1 | | | | |
| 13 | 6G1-42177-00 | RUBBER, HANDLE | 1 | | | | |
| 14 | 6G1-42137-20 | INDICATOR, THROTTLE | 1 | | | | |
| 15 | 90501-23215 | SPRING, COMPRESSION | 1 | | | | |
| 16 | 90201-10M02 | WASHER, PLATE | 2 | | | | |
| 17 | 90152-05014 | SCREW, COUNTERSUNK | 1 | | | | |
| 18 | 90386-08032 | BUSH | 1 | | | | |
| 19 | 6G1-42138-01 | LEVER, THROTTLE | 1 | | | | |
| 20 | 6E0-42159-02 | STAY | 1 | | | | |
| 21 | 97885-05012 | SCREW, PAN HEAD | 2 | | | | |
| 22 | 6GH-26301-00 | THROTTLE CABLE ASSY | 2 | | | | |

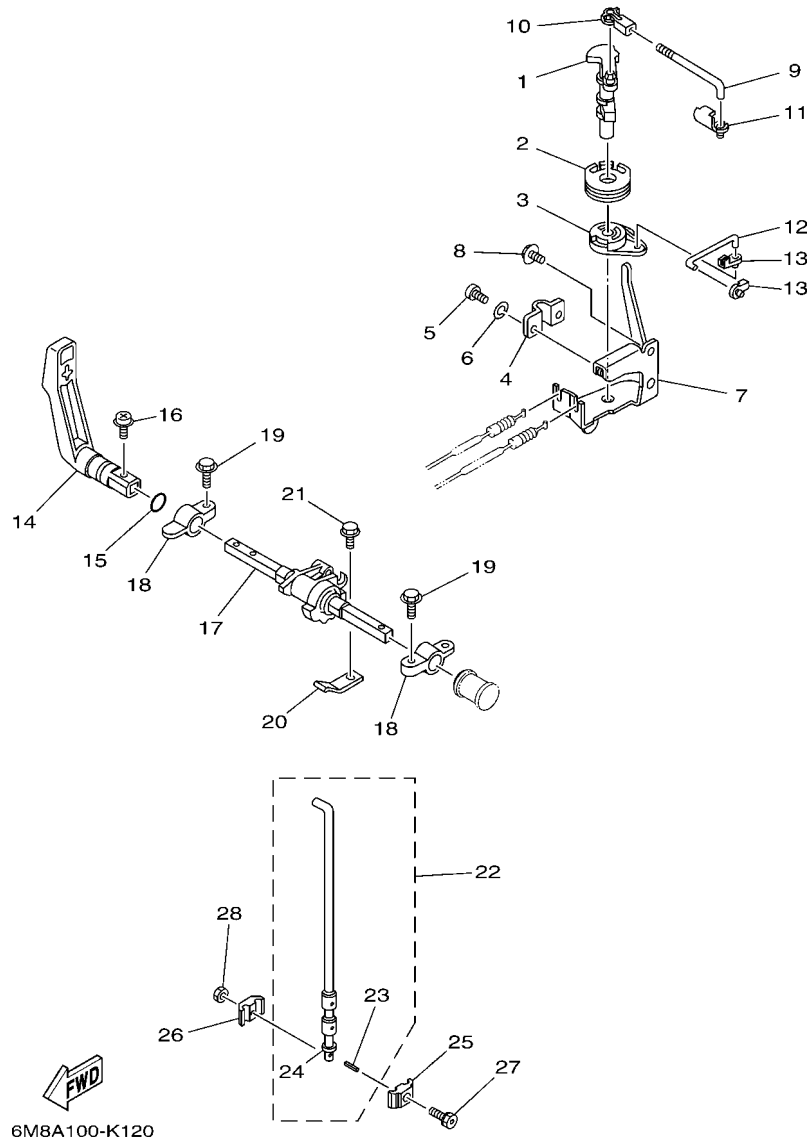

6M8A100-K120

FIG. 13 CONTROL

| REF. NO. | PART NO. | DESCRIPTION | 6GH1 | | | | REMARKS |
|----------|-----------------|------------------------|------|--|--|--|---------|
| 1 | 6G1-41631-00 | LEVER, MAGNETO CONTROL | 1 | | | | |
| 2 | 6G1-41638-00 | PULLEY | 1 | | | | |
| 3 | 6G1-41283-01 | LEVER, FREE ACCEL. | 1 | | | | |
| 4 | 6G1-41661-00 | BRACKET 1 | 1 | | | | |
| 5 | 97880-05010 | SCREW, PAN HEAD | 2 | | | | |
| 6 | 92990-05100 | WASHER, SPRING | 2 | | | | |
| 7 | 6G1-14497-81 | STAY, THROTTLE WIRE | 1 | | | | |
| 8 | 95895-06010 | BOLT, FLANGE | 2 | | | | |
| 9 | 6G1-41238-00 | JOINT, LINK | 1 | | | | |
| 10 | 662-41237-01 | JOINT, LINK | 1 | | | | |
| 11 | 6E9-41237-00 | JOINT, LINK | 1 | | | | |
| 12 | 6G1-41211-00 | LINK, ACCEL. | 1 | | | | |
| 13 | 661-41262-02 | JOINT, CHOKE LEVER | 2 | | | | |
| 14 | 6GH-44111-00-8D | HANDLE, GEAR SHIFT | 1 | | | | |
| 15 | 93210-12327 | O-RING | 1 | | | | |
| 16 | 97980-05216 | SCREW, WITH WASHER | 1 | | | | |
| 17 | 6G1-44121-03 | LEVER, SHIFT ROD | 1 | | | | |
| 18 | 6G1-41662-01-94 | BRACKET 2 | 2 | | | | |
| 19 | 90105-06M14 | BOLT FLANGE | 2 | | | | |
| 20 | 6G1-44116-01 | SPRING | 1 | | | | |
| 21 | 95895-06012 | BOLT, FLANGE | 1 | | | | |
| 22 | 6GH-44110-00 | SHIFT ROD ASSY | 1 | | | | |
| 23 | 91690-20010 | .PIN, SPRING | 3 | | | | |
| 24 | 92990-05600 | .WASHER, PLATE | 1 | | | | |
| 25 | 6GH-44145-00 | CONNECTOR, SHIFT ROD 1 | 1 | | | | |
| 26 | 6GH-44146-00 | CONNECTOR, SHIFT ROD 2 | 1 | | | | |
| 27 | 90109-06M17 | BOLT | 1 | | | | |

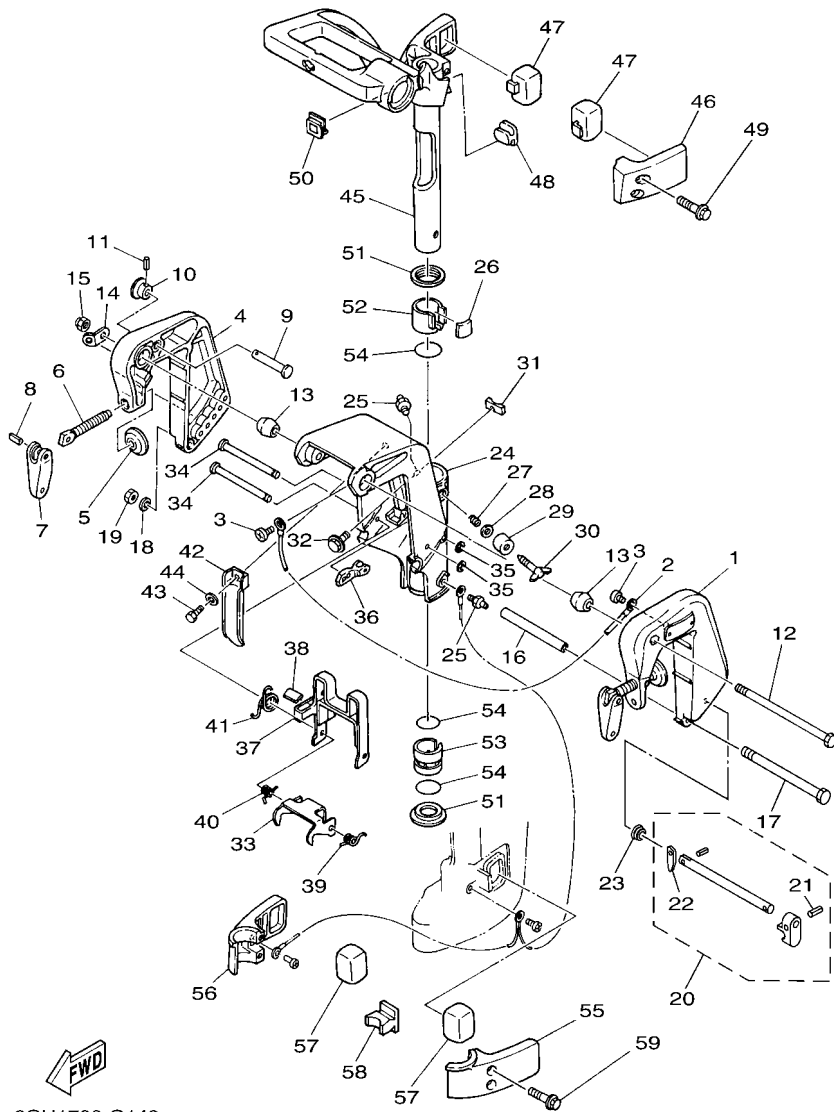

6GH1700-Q140

FIG. 14 BRACKET

| REF. NO. | PART NO. | DESCRIPTION | 6GH1 | | | | REMARKS |
|----------|-----------------|-----------------------|------|--|--|--|---------|
| 1 | 6GH-43111-00-8D | BRACKET, CLAMP 1 | 1 | | | | |
| 2 | 6E5-82148-00 | WIRE, LEAD 4 | 1 | | | | |
| 3 | 97885-06008 | SCREW, PAN HEAD | 2 | | | | |
| 4 | 6GH-43112-00-8D | BRACKET, CLAMP 2 | 1 | | | | |
| 5 | 620-43114-00 | PAD, TRANSOM CLAMP | 2 | | | | |
| 6 | 677-43116-01 | SCREW, TRANSOM CLAMP | 2 | | | | |
| 7 | 6E0-43118-01 | HANDLE, TRANSOM CLAMP | 2 | | | | |
| 8 | 90243-04M01 | PIN | 2 | | | | |
| 9 | 689-43191-00 | SHAFT, STOPPER | 1 | | | | |
| 10 | 689-43192-01 | KNOB, STOPPER | 1 | | | | |
| 11 | 91690-30016 | PIN, SPRING | 1 | | | | |
| 12 | 90101-08M08 | BOLT | 1 | | | | |
| 13 | 6G1-43136-00 | PIECE, FRICTION | 2 | | | | |
| 14 | 6A1-43113-01 | PLATE, CLAMP BRACKET | 1 | | | | |
| 15 | 90185-08057 | NUT, SELF-LOCKING | 1 | | | | |
| 16 | 90387-06M13 | COLLAR | 1 | | | | |
| 17 | 97095-06135 | BOLT | 1 | | | | |
| 18 | 92995-06600 | WASHER | 1 | | | | |
| 19 | 95380-06600 | NUT, HEXAGON | 1 | | | | |
| 20 | 6GH-43160-00 | TILT ROD ASSY | 1 | | | | |
| 21 | 91690-30018 | .PIN, SPRING | 1 | | | | |
| 22 | 689-43165-00 | .PLATE, TILT LOCK | 1 | | | | |
| 23 | 90502-10M06 | SPRING, CONICAL | 1 | | | | |
| 24 | 6GH-43311-00-8D | BRACKET, SWIVEL 1 | 1 | | | | |
| 25 | 93700-06M03 | NIPPLE, GREASE | 2 | | | | |
| 26 | 6G1-42528-00 | PLATE, FRICTION | 1 | | | | |
| 27 | 90501-18M00 | SPRING, COMPRESSION | 1 | | | | |

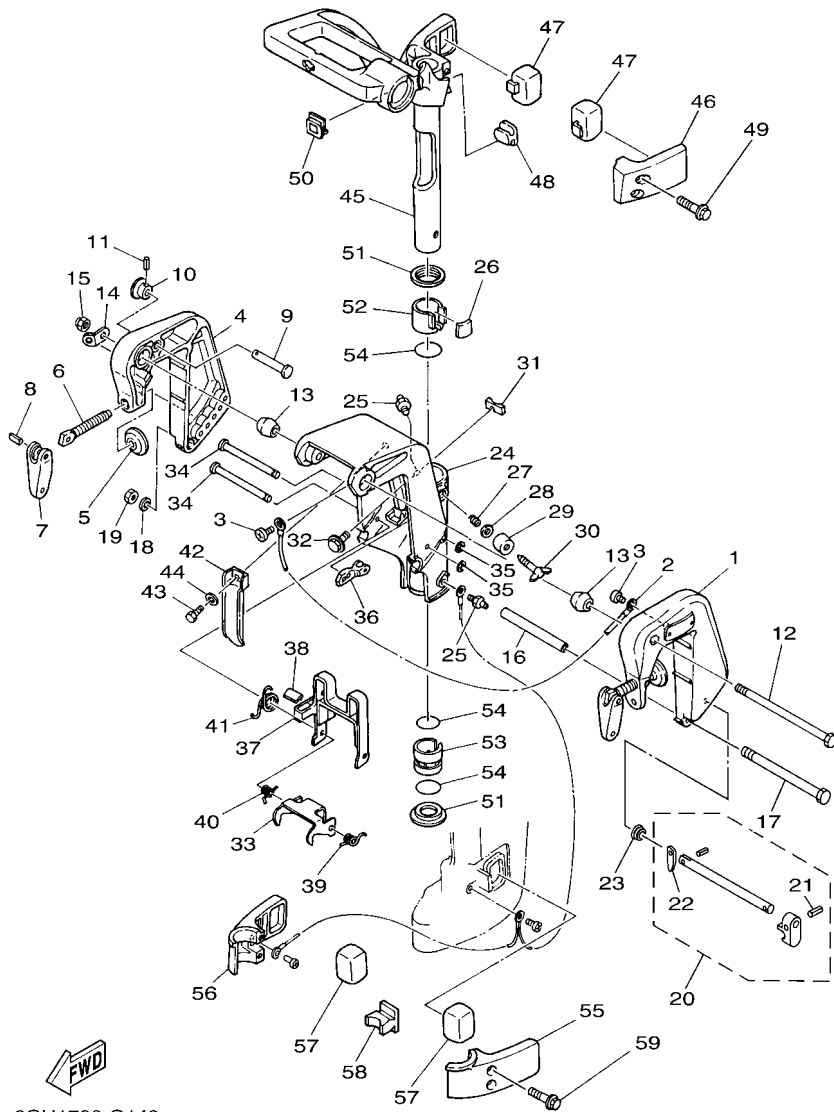

6GH1700-Q140

FIG. 14 BRACKET

| REF. NO. | PART NO. | DESCRIPTION | 6GH1 | | | | REMARKS |
|----------|-----------------|------------------------------|------|--|--|--|---------|
| 28 | 92990-08600 | WASHER, PLATE | 1 | | | | |
| 29 | 6G1-43373-00 | SEAL, DAMPER | 1 | | | | |
| 30 | 6G1-42529-00 | SCREW, FRICTION PIECE | 1 | | | | |
| 31 | 6G1-44532-01 | STOPPER, UPPER MOUNT | 1 | | | | |
| 32 | 97595-06510 | BOLT, WITH WASHER | 1 | | | | |
| 33 | 6GH-43614-00 | PLATE, TILT LOCK | 1 | | | | |
| 34 | 6G1-43659-00 | SHAFT, REVERSE LOCK | 2 | | | | |
| 35 | 99080-05600 | CIRCLIP | 2 | | | | |
| 36 | 6G1-43615-02 | PLATE, TILT LOCK | 1 | | | | |
| 37 | 6G1-43681-00 | LEVER, SHALLOW WATER DRIVE 1 | 1 | | | | |
| 38 | 6G1-43318-01 | COVER | 1 | | | | |
| 39 | 90508-10M15 | SPRING, TORSION | 1 | | | | |
| 40 | 90508-10M16 | SPRING, TORSION | 1 | | | | |
| 41 | 90508-14M17 | SPRING, TORSION | 1 | | | | |
| 42 | 6GH-42731-00 | CARRYING HANDLE | 1 | | | | |
| 43 | 97095-08016 | BOLT | 1 | | | | |
| 44 | 92995-08600 | WASHER | 1 | | | | |
| 45 | 6GH-42511-00-8D | BRACKET, STEERING | 1 | | | | |
| 46 | 6G1-44511-00-8D | COVER, UPPER MOUNT | 1 | | | | |
| 47 | 6GH-44514-00 | MOUNT DAMPER, UPPER SIDE | 2 | | | | |
| 48 | 6G1-44516-00 | MOUNT DAMPER, UPPER FRONT | 1 | | | | |
| 49 | 95895-06035 | BOLT, FLANGE | 2 | | | | |
| 50 | 6G1-42551-00 | GROMMET | 1 | | | | |
| 51 | 6G1-42535-00 | WASHER, THRUST | 2 | | | | |
| 52 | 6G1-42537-00 | BUSHING, PIVOT SHAFT | 1 | | | | |
| 53 | 6G1-42538-01 | BUSHING, PIVOT SHAFT | 1 | | | | |
| 54 | 93210-30M31 | O-RING | 3 | | | | |

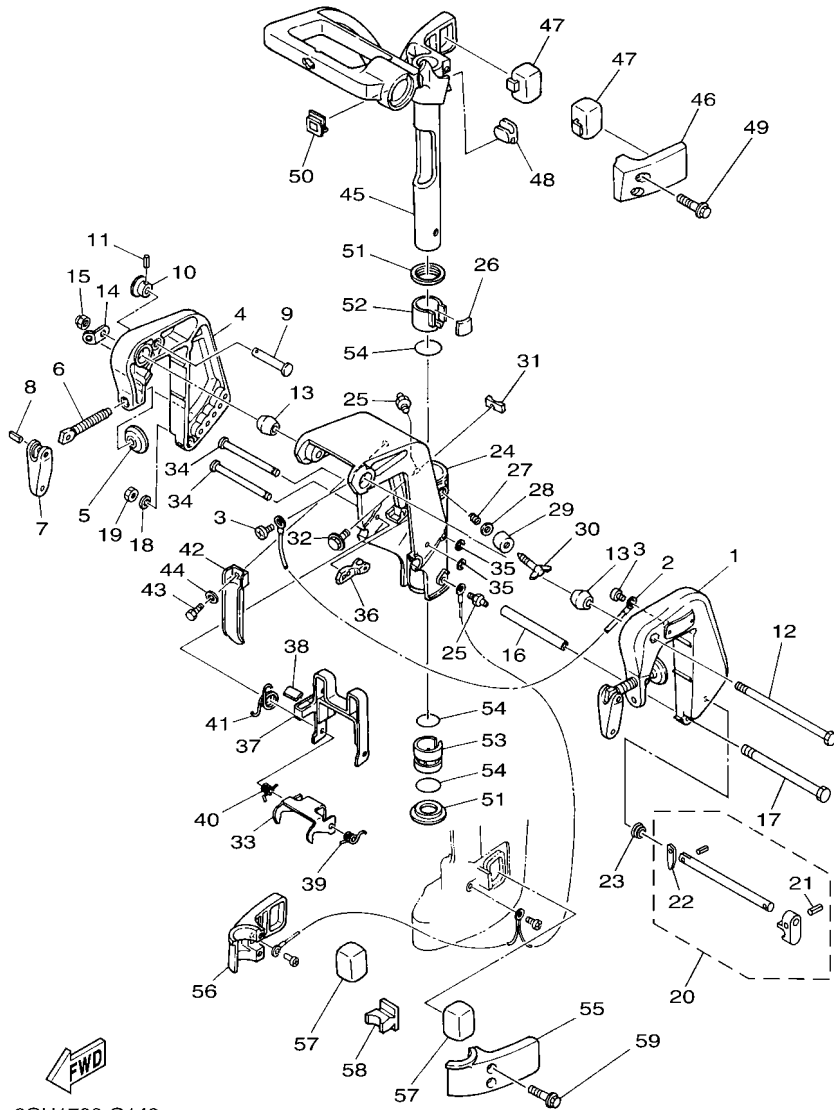

6GH1700-Q140

FIG. 14 BRACKET

| REF. NO. | PART NO. | DESCRIPTION | 6GH1 | | | | REMARKS |
|----------|-----------------|-------------------------------|------|--|--|--|---------|
| 55 | 6GH-44551-00-8D | HOUSING, LOWER MOUNT RUBBER 1 | 1 | | | | |
| 56 | 6GH-44552-00-8D | HOUSING, LOWER MOUNT RUBBER 2 | 1 | | | | |
| 57 | 6GH-44555-00 | MOUNT DAMPER, LOWER SIDE | 2 | | | | |
| 58 | 6GH-44557-00 | MOUNT DAMPER, LOWER FRONT | 1 | | | | |
| 59 | 95895-06035 | BOLT, FLANGE | 2 | | | | |
| <hr/> | | | | | | | |
| <hr/> | | | | | | | |
| <hr/> | | | | | | | |
| <hr/> | | | | | | | |
| <hr/> | | | | | | | |
| <hr/> | | | | | | | |
| <hr/> | | | | | | | |
| <hr/> | | | | | | | |
| <hr/> | | | | | | | |
| <hr/> | | | | | | | |

FIG. 15 UPPER CASING

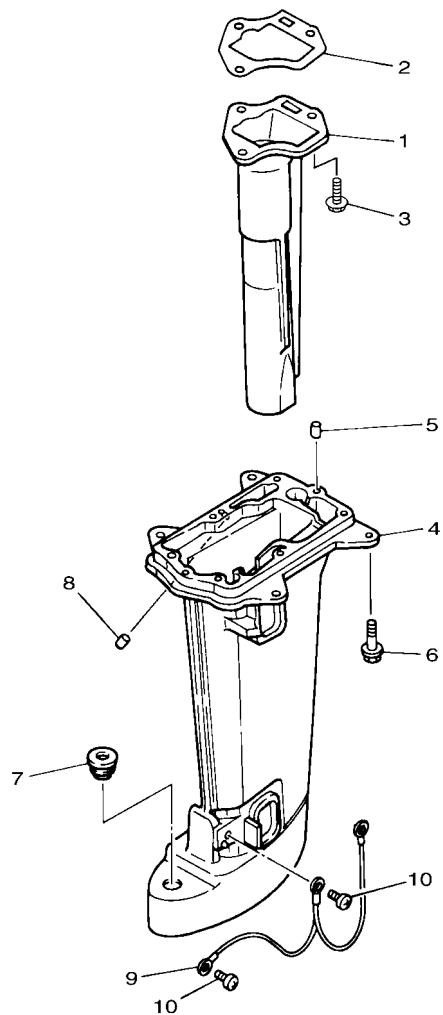

| REF. NO. | PART NO. | DESCRIPTION | 6GH1 | | | | REMARKS |
|----------|-----------------|----------------------------|------|--|--|--|----------|
| 1 | 6GH-41131-00-CA | MANIFOLD, EXT. 1 | 1 | | | | |
| 2 | 6G1-41133-A0 | GASKET, EXHAUST MANIFOLD 1 | 1 | | | | |
| 3 | 97595-06520 | BOLT, WITH WASHER | 3 | | | | |
| 4 | 6GH-45111-00-8D | CASING, UPPER | 1 | | | | S(17.2") |
| 5 | 93604-08062 | PIN, DOWEL | 2 | | | | |
| 6 | 95895-06030 | BOLT, FLANGE | 6 | | | | |
| 7 | 90480-20M29 | GROMMET | 1 | | | | S(17.2") |
| 8 | 6G1-45135-00 | PIPE | 1 | | | | |
| 9 | 6G1-82149-00 | WIRE, LEAD 3 | 1 | | | | |
| 10 | 97885-06008 | SCREW, PAN HEAD | 2 | | | | |



6GH1370-Q150

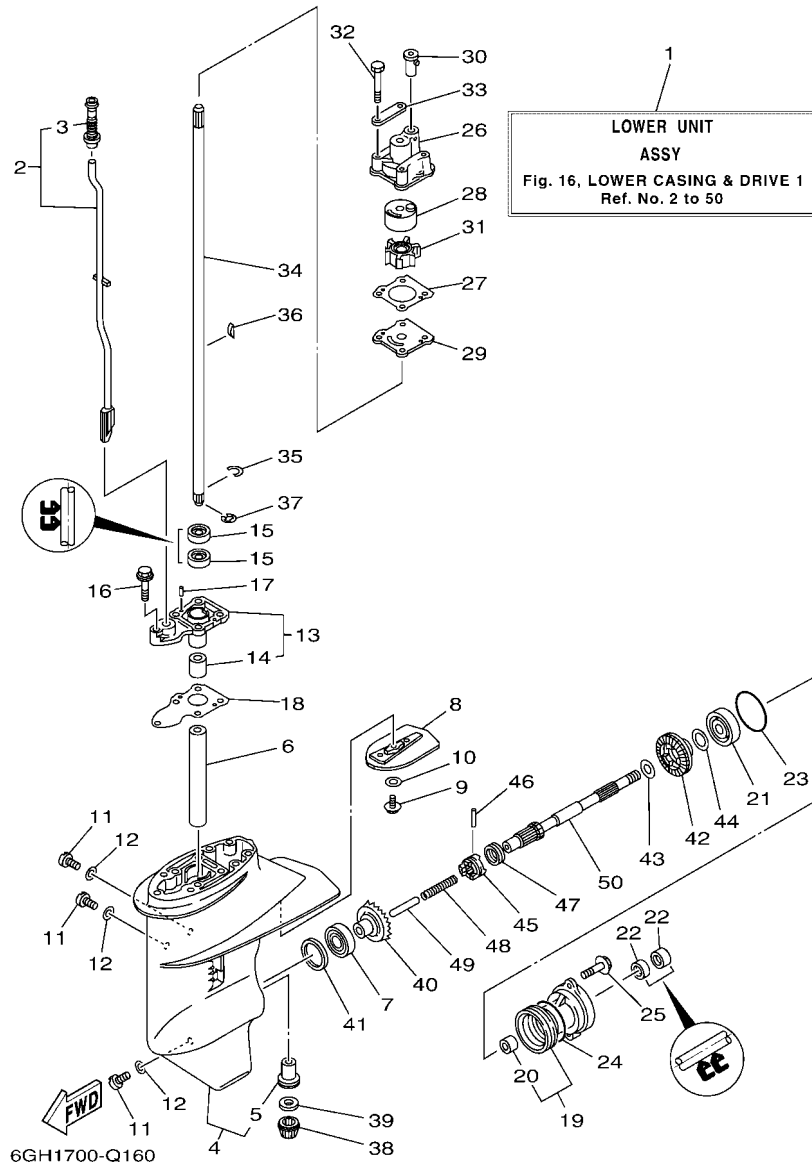

FIG. 16 LOWER CASING & DRIVE 1

| REF. NO. | PART NO. | DESCRIPTION | 6GH1 | REMARKS |
|----------|-----------------|------------------------|------|----------|
| 1 | 6GH-45300-00-8D | LOWER UNIT ASSY | 1 | S(17.2") |
| 2 | 6GH-44150-00 | SHIFT CAM ASSY | 1 | S(17.2") |
| 3 | 6G1-44147-00 | .BOOT, SHIFT ROD | 1 | |
| 4 | 6GH-45311-00-8D | CASING, LOWER | 1 | |
| 5 | 6G1-45317-09 | .BUSHING, DRIVE SHAFT | 1 | |
| 6 | 90387-14M49 | COLLAR | 1 | |
| 7 | 93306-004U0 | BEARING | 1 | |
| 8 | 6GH-45251-00 | ANODE | 1 | |
| 9 | 97095-06016 | BOLT | 1 | |
| 10 | 92990-06300 | WASHER, INTERNAL TOOTH | 1 | |
| 11 | 90340-08002 | PLUG, STRAIGHT SCREW | 3 | |
| 12 | 90430-08003 | GASKET | 3 | |
| 13 | 6G1-45331-01-CA | HOUSING, BEARING | 1 | |
| 14 | 6G1-45316-09 | .BUSHING, DRIVE SHAFT | 1 | |
| 15 | 93101-11M23 | OIL SEAL | 2 | |
| 16 | 97595-06530 | BOLT, WITH WASHER | 1 | |
| 17 | 93604-08062 | PIN, DOWEL | 2 | |
| 18 | 6GH-45315-00 | PACKING, LOWER CASING | 1 | |
| 19 | 6G1-45361-01-8D | CAP, LOWER CASING | 1 | |
| 20 | 6G1-45362-09 | .BUSHING | 1 | |
| 21 | 93306-004U0 | BEARING | 1 | |
| 22 | 93101-15074 | OIL SEAL | 2 | |
| 23 | 93210-49046 | O-RING | 1 | |
| 24 | 93210-53M08 | O-RING | 1 | |
| 25 | 97595-06516 | BOLT, WITH WASHER | 2 | |
| 26 | 6GH-44311-00 | HOUSING, WATER PUMP | 1 | |
| 27 | 6G1-44315-A0 | GASKET, WATER PUMP | 1 | |

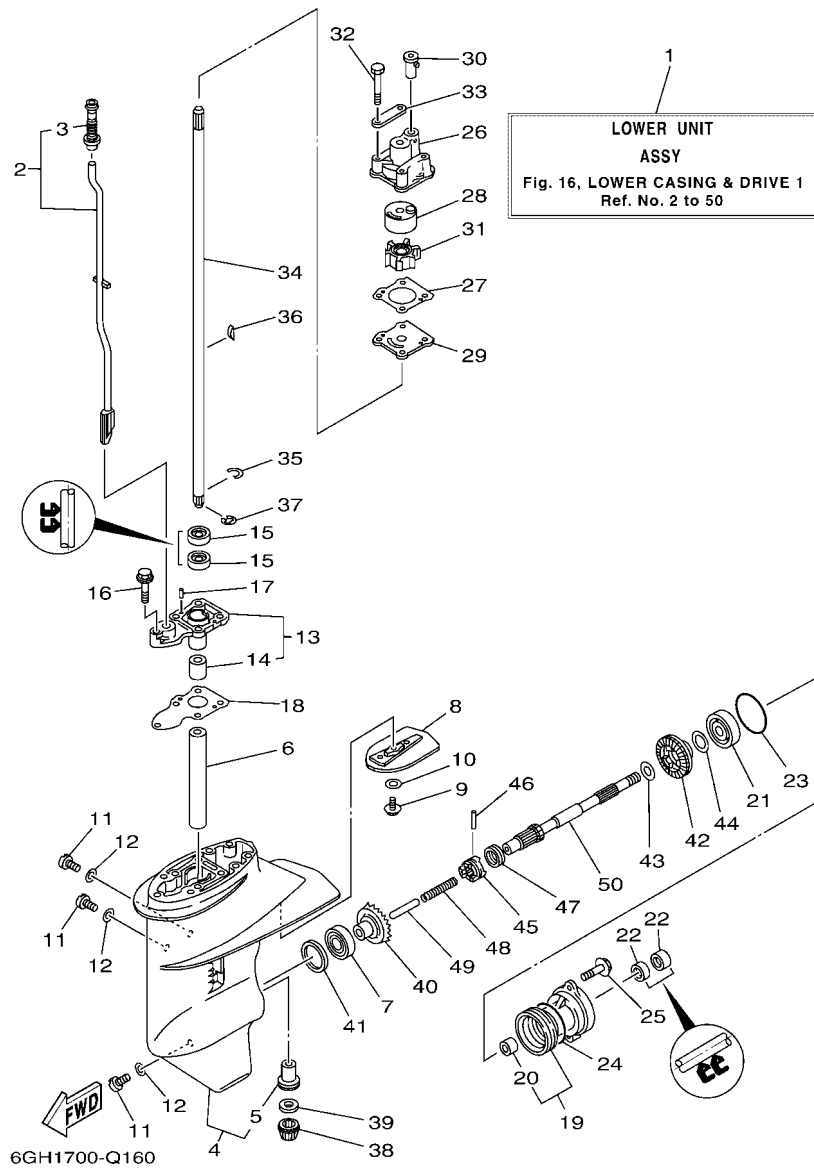
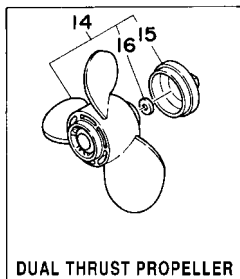
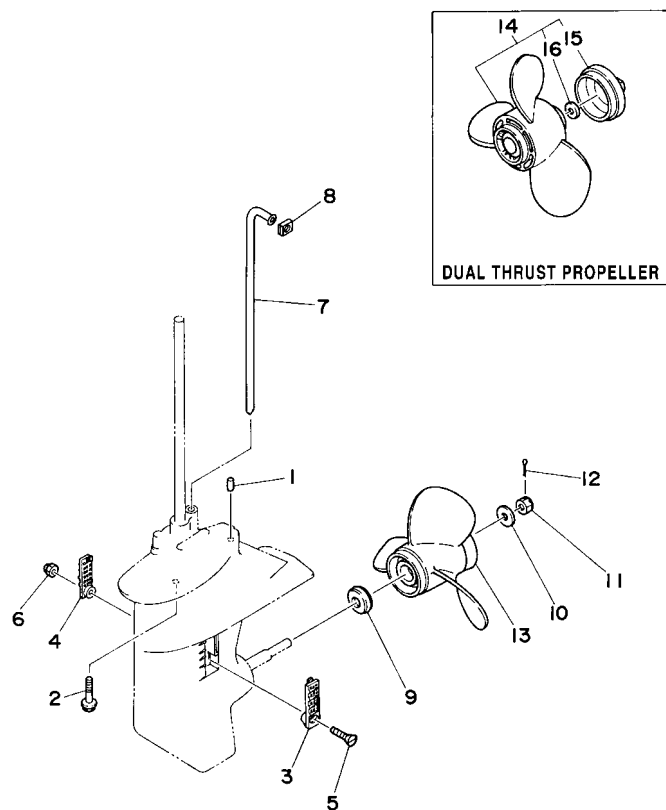

FIG. 16 LOWER CASING & DRIVE 1

| REF. NO. | PART NO. | DESCRIPTION | 6GH1 | | REMARKS |
|----------|--------------|------------------------|------|--|----------|
| 28 | 6G1-44322-00 | INSERT, CARTRIDGE | 1 | | |
| 29 | 6G1-44323-00 | OUTER PLATE, CARTRIDGE | 1 | | |
| 30 | 647-44366-00 | DAMPER, WATER SEAL 2 | 1 | | |
| 31 | 6G1-44352-00 | IMPELLER | 1 | | |
| 32 | 97095-06045 | BOLT | 4 | | |
| 33 | 6G1-44328-00 | PLATE | 2 | | |
| 34 | 6GH-45511-00 | SHAFT, DRIVE | 1 | | S(17.2") |
| 35 | 90467-09M05 | CLIP | 1 | | |
| 36 | 90280-03024 | KEY, WOODRUFF | 1 | | |
| 37 | 99001-07600 | CIRCLIP | 1 | | |
| 38 | 68T-45551-00 | PINION (13T) | 1 | | |
| 39 | 6G1-45533-00 | SHIM (T:1.90MM) | 1 | | UR |
| | 6G1-45533-10 | SHIM (T:2.00MM) | 1 | | UR |
| | 6G1-45533-20 | SHIM (T:2.10MM) | 1 | | UR |
| | 6G1-45533-30 | SHIM (T:2.20MM) | 1 | | UR |
| 40 | 68T-45560-00 | GEAR 1 (27T) | 1 | | |
| 41 | 664-45587-01 | SHIM (T:0.10MM) | 1 | | UR |
| | 664-45587-10 | SHIM (T:0.12MM) | 1 | | UR |
| | 664-45587-20 | SHIM (T:0.15MM) | 1 | | UR |
| | 664-45587-30 | SHIM (T:0.18MM) | 1 | | UR |
| | 664-45587-40 | SHIM (T:0.30MM) | 1 | | UR |
| | 664-45587-50 | SHIM (T:0.40MM) | 1 | | UR |
| | 664-45587-60 | SHIM (T:0.50MM) | 1 | | UR |
| 42 | 6GH-45571-00 | GEAR | 1 | | |
| 43 | 90201-15M89 | WASHER, PLATE | 1 | | |
| 44 | 647-45567-00 | SHIM (T:0.10MM) | 1 | | UN |
| 45 | 6G1-45631-00 | CLUTCH, DOG | 1 | | |

FIG. 17 LOWER CASING & DRIVE 2



| REF. NO. | PART NO. | DESCRIPTION | 6GH1 | | | | REMARKS |
|----------|--------------|-------------------------------|------|--|--|--|----------|
| 1 | 93604-08062 | PIN, DOWEL | 2 | | | | |
| 2 | 95895-06030 | BOLT, FLANGE | 4 | | | | |
| 3 | 6G1-45214-00 | COVER, WATER INLET 1 | 1 | | | | |
| 4 | 6G1-45215-00 | COVER, WATER INLET 2 | 1 | | | | |
| 5 | 90152-05M03 | SCREW, COUNTERSUNK | 1 | | | | |
| 6 | 90185-05002 | NUT, NYLON | 1 | | | | |
| 7 | 6GH-44361-00 | TUBE, WATER 1 | 1 | | | | S(17.2") |
| 8 | 6G1-44365-00 | DAMPER, WATER SEAL 1 | 1 | | | | |
| 9 | 6G1-45987-02 | SPACER 1 | 1 | | | | |
| 10 | 90201-10M01 | WASHER, PLATE | 1 | | | | |
| 11 | 90171-10M01 | NUT, CASTLE | 1 | | | | |
| 12 | 91490-30020 | PIN, COTTER | 1 | | | | |
| 13 | 6G1-45941-00 | PROPELLER (3X8-1/2"X8-1/2"-N) | 1 | | | | UR |
| | 6G1-45943-00 | PROPELLER (3X8-1/2"X7-1/2"-N) | 1 | | | | UR |
| | 6G1-45947-00 | PROPELLER (3X8-1/2"X6-1/2"-N) | 1 | | | | UR |
| 14 | 6G1-W4591-01 | PROPELLER (3X9"X7"-N) | 1 | | | | UR |
| | 6G1-W4592-00 | PROPELLER (3X9"X5"-N) | 1 | | | | UR |
| 15 | 6G1-45616-01 | .NUT, PROPELLER | 1 | | | | |
| 16 | 90201-10M02 | .WASHER, PLATE | 1 | | | | |



6M80010-7180

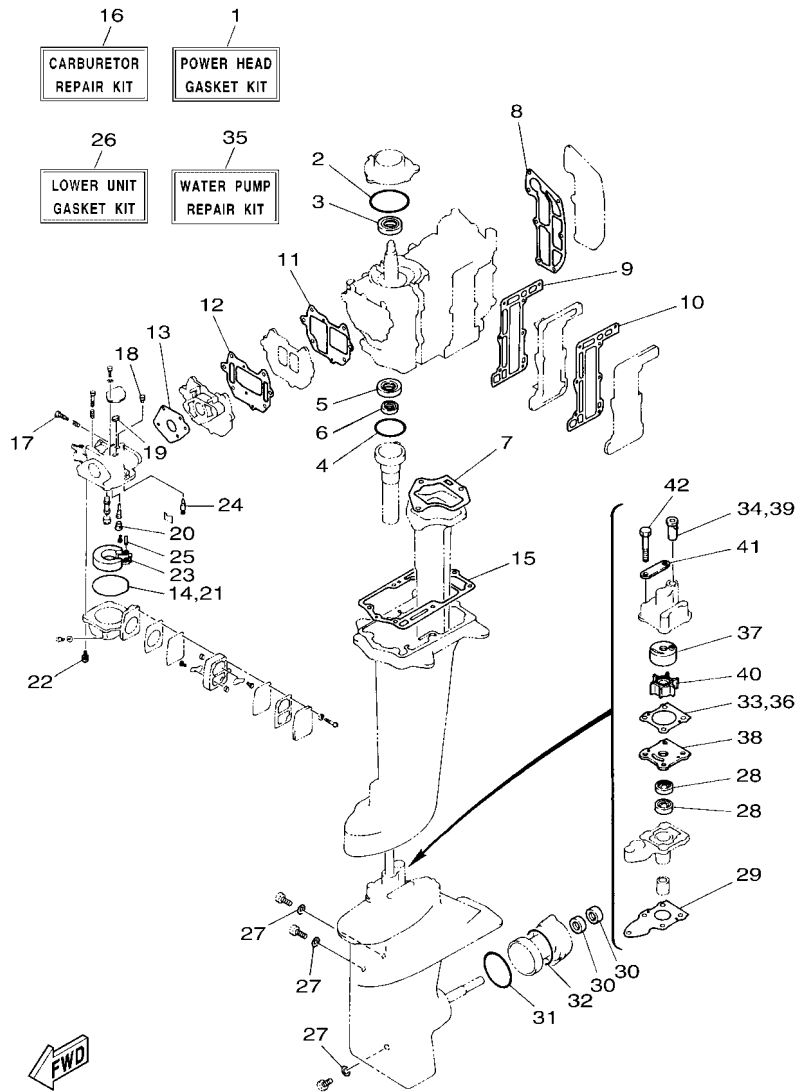

6GH1700-Q190

FIG. 19 REPAIR KIT

| REF. NO. | PART NO. | DESCRIPTION | 6GH1 | | | | REMARKS |
|----------|--------------|------------------------------|------|--|--|--|---------|
| 1 | 6GH-W0001-00 | POWER HEAD GASKET KIT | 1 | | | | |
| 2 | 93210-54M54 | .O-RING | 1 | | | | |
| 3 | 93102-20M25 | .OIL SEAL | 1 | | | | |
| 4 | 93210-42159 | .O-RING | 1 | | | | |
| 5 | 93101-20M34 | .OIL SEAL | 1 | | | | |
| 6 | 93101-12M26 | .OIL SEAL | 1 | | | | |
| 7 | 6G1-41133-A0 | .GASKET, EXHAUST MANIFOLD 1 | 1 | | | | |
| 8 | 6G1-11193-A1 | .GASKET, HEAD COVER 1 | 1 | | | | |
| 9 | 6GH-41112-00 | .GASKET, EXHAUST INNER COVER | 1 | | | | |
| 10 | 6GH-41114-00 | .GASKET, EXHAUST OUTER COVER | 1 | | | | |
| 11 | 6G1-13621-A1 | .GASKET, VALVE SEAT | 1 | | | | |
| 12 | 6G1-13645-A1 | .GASKET, MANIFOLD 1 | 1 | | | | |
| 13 | 6G1-14198-A1 | .GASKET | 1 | | | | |
| 14 | 6G1-14984-00 | .O-RING | 1 | | | | |
| 15 | 6G1-45113-A1 | .GASKET, UPPER CASING | 1 | | | | |
| 16 | 6G1-W0093-01 | CARBURETOR REPAIR KIT | 1 | | | | |
| 17 | 679-14923-00 | .SCREW, PILOT | 1 | | | | |
| 18 | 6G1-14966-00 | .CAP | 1 | | | | |
| 19 | 6G1-14126-00 | .GASKET | 1 | | | | |
| 20 | 679-14966-00 | .RUBBER CAP | 1 | | | | |
| 21 | 6G1-14984-00 | .O-RING | 1 | | | | |
| 22 | 97980-04114 | .SCREW, WITH WASHER | 4 | | | | |
| 23 | 6G1-14985-00 | .FLOAT | 1 | | | | |
| 24 | 6AH-14546-00 | .VALVE, NEEDLE | 1 | | | | |
| 25 | 688-14548-00 | .PIN, FLOAT ARM | 1 | | | | |
| 26 | 6GH-W0001-20 | LOWER UNIT GASKET KIT | 1 | | | | |
| 27 | 90430-08003 | .GASKET | 3 | | | | |

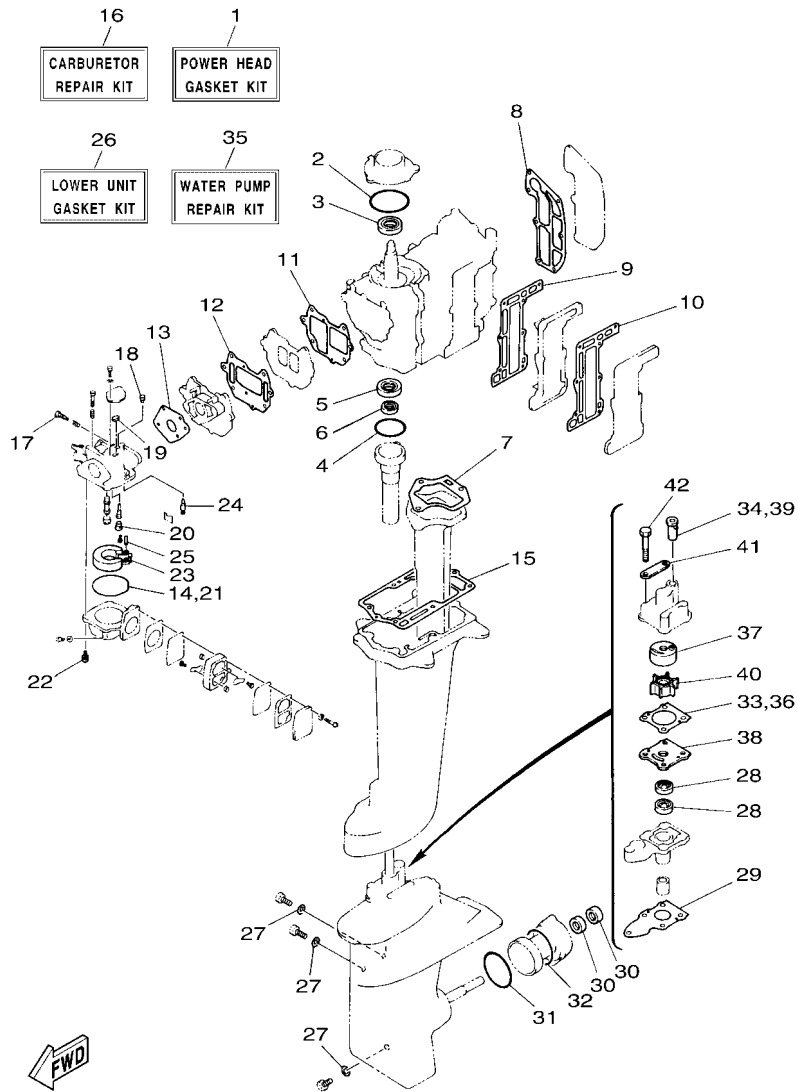

6GH1700-Q190

FIG. 19 REPAIR KIT

| REF. NO. | PART NO. | DESCRIPTION | 6GH1 | | | | REMARKS |
|----------|--------------|-------------------------|------|--|--|--|---------|
| 28 | 93101-11M23 | .OIL SEAL | 2 | | | | |
| 29 | 6GH-45315-00 | .PACKING, LOWER CASING | 1 | | | | |
| 30 | 93101-15074 | .OIL SEAL | 2 | | | | |
| 31 | 93210-49046 | .O-RING | 1 | | | | |
| 32 | 93210-53M08 | .O-RING | 1 | | | | |
| 33 | 6G1-44315-A0 | .GASKET, WATER PUMP | 1 | | | | |
| 34 | 647-44366-00 | .DAMPER, WATER SEAL 2 | 1 | | | | |
| 35 | 6N0-W0078-A0 | WATER PUMP REPAIR KIT | 1 | | | | |
| 36 | 6G1-44315-A0 | .GASKET, WATER PUMP | 1 | | | | |
| 37 | 6G1-44322-00 | .INSERT, CARTRIDGE | 1 | | | | |
| 38 | 6G1-44323-00 | .OUTER PLATE, CARTRIDGE | 1 | | | | |
| 39 | 647-44366-00 | .DAMPER, WATER SEAL 2 | 1 | | | | |
| 40 | 6G1-44352-00 | .IMPELLER | 1 | | | | |
| 41 | 6G1-44328-00 | .PLATE | 2 | | | | |
| 42 | 97095-06045 | .BOLT | 4 | | | | |

NUMERICAL INDEX

| PART NO. | REF. NO. | PART NO. | REF. NO. | PART NO. | REF. NO. | PART NO. | REF. NO. | PART NO. | REF. NO. | PART NO. | REF. NO. |
|-----------------|----------|-----------------|----------|-----------------|----------|-----------------|----------|-----------------|----------|--------------|----------|
| 6GH-11191-00-1S | 3 - 18 | 6G1-14966-00 | 19 - 18 | 6GH-26301-00 | 12 - 22 | 6G1-42647-00 | 2 - 7 | 6G1-44194-00 | 10 - 7 | 68T-45551-00 | 16 - 38 |
| 6G1-11193-A1 | 3 - 19 | 6G1-14980-01 | 6 - 13 | 6G1-26326-00 | 11 - 16 | 6G1-42651-02 | 2 - 8 | 6GH-44311-00 | 16 - 26 | 68T-45560-00 | 16 - 40 |
| | 19 - 8 | 6G1-14984-00 | 6 - 12 | 6G1-26326-00 | 3 - 21 | 6E0-42675-40 | 2 - 10 | 6G1-44315-A0 | 16 - 27 | 647-45567-00 | 16 - 44 |
| 6GH-11400-00 | 4 - 1 | | 19 - 14 | 6GH-41112-00 | 3 - 22 | 6E0-42676-40 | 2 - 11 | | 19 - 33 | 6GH-45571-00 | 16 - 42 |
| 6GH-11412-00 | 4 - 2 | | 19 - 21 | | 19 - 9 | 6N0-42678-40 | 2 - 12 | | 19 - 36 | 664-45587-01 | 16 - 41 |
| 6GH-11422-00 | 4 - 3 | 6G1-14985-00 | 6 - 19 | 6G1-41113-01-1S | 3 - 23 | 6E0-42681-40 | 2 - 14 | 6G1-44322-00 | 16 - 28 | 664-45587-10 | 16 - 41 |
| 6GH-11432-00 | 4 - 4 | | 19 - 23 | 6GH-41114-00 | 3 - 25 | | 2 - 15 | | 19 - 37 | 664-45587-20 | 16 - 41 |
| 6GH-11442-00 | 4 - 5 | 65W-14992-00 | 6 - 18 | | 19 - 10 | 6GH-42711-00-8D | 11 - 1 | 6G1-44323-00 | 16 - 29 | 664-45587-30 | 16 - 41 |
| 6GH-11515-00 | 4 - 11 | 6GH-15100-00-1S | 3 - 2 | 6GH-41131-00-CA | 15 - 1 | 6GH-42716-00 | 11 - 20 | | 19 - 38 | 664-45587-40 | 16 - 41 |
| 6G1-11610-00 | 4 - 16 | 6G1-15359-01-94 | 3 - 9 | 6G1-41133-A0 | 15 - 2 | 6GH-42719-00 | 11 - 8 | 6G1-44328-00 | 16 - 33 | 664-45587-50 | 16 - 41 |
| 6G1-11631-00-98 | 4 - 15 | 6G1-15396-02-CA | 3 - 13 | | 19 - 7 | 6G1-42725-00 | 11 - 12 | | 19 - 41 | 664-45587-60 | 16 - 41 |
| 6G1-11633-00 | 4 - 18 | 6G1-15705-00 | 8 - 9 | 6G1-41211-00 | 13 - 12 | 6G1-42726-00 | 11 - 13 | 6G1-44352-00 | 16 - 31 | 6G1-45611-01 | 16 - 50 |
| 6GH-11651-00 | 4 - 10 | 6GH-15710-00 | 8 - 1 | 6E9-41237-00 | 13 - 11 | 6G1-42727-00 | 11 - 14 | | 19 - 40 | 6G1-45616-01 | 17 - 15 |
| 6G1-11681-00 | 4 - 6 | 6GH-15714-00 | 8 - 2 | 662-41237-01 | 13 - 10 | 6GH-42731-00 | 14 - 42 | 6GH-44361-00 | 17 - 7 | 6G1-45631-00 | 16 - 45 |
| 6E5-12411-02 | 1 - 1 | 6G1-15717-00 | 8 - 4 | 6G1-41238-00 | 13 - 9 | 6G1-42748-00 | 11 - 15 | 6G1-44365-00 | 17 - 8 | 6G1-45632-00 | 16 - 46 |
| | 3 - 7 | 6GH-15723-00 | 8 - 18 | 6G1-41256-00 | 5 - 12 | 6GH-42767-00 | 11 - 9 | 647-44366-00 | 16 - 30 | 654-45633-00 | 16 - 47 |
| 6E5-12412-00 | 3 - 8 | 677-15741-01 | 8 - 16 | 661-41262-02 | 5 - 14 | 6EE-42794-40 | 11 - 24 | | 19 - 34 | 6G1-45635-00 | 16 - 49 |
| 6G1-13610-01 | 5 - 1 | 6G1-15746-81 | 8 - 23 | | 13 - 13 | 6EE-42794-50 | 11 - 25 | | 19 - 39 | 6G1-45941-00 | 17 - 13 |
| 6G1-13621-A1 | 5 - 3 | 6G1-15747-80 | 8 - 32 | 6G1-41271-00 | 5 - 13 | 6GH-42815-00-8D | 11 - 2 | 6G1-44511-00-8D | 14 - 46 | 6G1-45943-00 | 17 - 13 |
| | 19 - 11 | 656-15748-00 | 8 - 28 | 6G1-41283-01 | 13 - 3 | 6E0-42816-00 | 11 - 4 | 6GH-44514-00 | 14 - 47 | 6G1-45947-00 | 17 - 13 |
| 6GH-13641-00 | 5 - 4 | 6G1-15755-00 | 8 - 11 | 6G1-41611-00 | 10 - 1 | 6GH-43111-00-8D | 14 - 1 | 6G1-44516-00 | 14 - 48 | 6G1-45987-02 | 17 - 9 |
| 6G1-13645-A1 | 5 - 5 | 6GH-15758-00 | 8 - 13 | 6G1-41612-00 | 10 - 2 | 6GH-43112-00-8D | 14 - 4 | 6G1-44532-01 | 14 - 31 | 6E7-81303-A0 | 9 - 6 |
| | 19 - 12 | 6G1-15761-00 | 2 - 5 | 695-41613-00 | 10 - 3 | 6A1-43113-01 | 14 - 14 | 6GH-44551-00-8D | 14 - 55 | 6GH-81915-00 | 10 - 22 |
| 6G1-14126-00 | 6 - 6 | 6G1-15762-00 | 8 - 14 | 6G1-41615-01 | 10 - 5 | 620-43114-00 | 14 - 5 | 6GH-44552-00-8D | 14 - 56 | 6J8-81960-00 | 10 - 21 |
| | 19 - 19 | 6G1-15764-00 | 8 - 24 | 6G1-41631-00 | 13 - 1 | 677-43116-01 | 14 - 6 | 6GH-44555-00 | 14 - 57 | 6EE-81994-40 | 5 - 15 |
| 633-14159-00 | 6 - 21 | 6GH-15770-00 | 8 - 26 | 6G1-41638-00 | 13 - 2 | 6E0-43118-01 | 14 - 7 | 6GH-44557-00 | 14 - 58 | 6EE-81994-50 | 5 - 16 |
| 6G1-14198-A1 | 5 - 6 | 6GH-15771-00 | 8 - 20 | 6G1-41661-00 | 13 - 4 | 6G1-43136-00 | 14 - 13 | 6GH-45111-00-8D | 15 - 4 | 6EE-81995-40 | 8 - 33 |
| | 19 - 13 | 6GH-15772-00 | 8 - 21 | 6G1-41662-01-94 | 13 - 18 | 6GH-43160-00 | 14 - 20 | 6G1-45113-A1 | 3 - 26 | 6EE-81995-50 | 8 - 34 |
| 6G1-14301-01 | 6 - 1 | 6G1-15774-81 | 8 - 27 | 6G1-42111-12-8D | 12 - 1 | 689-43165-00 | 14 - 22 | | 19 - 15 | 6G5-82119-10 | 10 - 18 |
| 65W-14398-00 | 6 - 17 | 6G1-15779-00 | 8 - 12 | 664-42119-00 | 12 - 12 | 689-43191-00 | 14 - 9 | 6G1-45135-00 | 15 - 8 | 6E5-82148-00 | 14 - 2 |
| 6GH-14417-00 | 5 - 8 | 6YL-24201-06 | 18 - 1 | 6G1-42125-01 | 12 - 9 | 689-43192-01 | 14 - 10 | 6G1-45214-00 | 17 - 3 | 6G1-82149-00 | 15 - 9 |
| 6GH-14418-00 | 5 - 9 | 646-24251-02 | 1 - 3 | 6G1-42126-00 | 12 - 10 | 6GH-43311-00-8D | 14 - 24 | 6G1-45215-00 | 17 - 4 | 6GH-82361-00 | 10 - 12 |
| 6G1-14497-81 | 13 - 7 | | 7 - 3 | 6G1-42131-02 | 12 - 6 | 6G1-43318-01 | 14 - 38 | 6GH-45251-00 | 1 - 4 | 6M8-82361-00 | 10 - 11 |
| 63V-14523-00 | 6 - 11 | 6YL-24260-10 | 18 - 3 | 6G1-42137-20 | 12 - 14 | 6G1-43373-00 | 14 - 29 | | 16 - 8 | 6M8-82362-00 | 10 - 13 |
| 6G1-14527-00 | 6 - 5 | 6YL-24268-01 | 18 - 4 | 6G1-42138-01 | 12 - 19 | 6GH-43614-00 | 14 - 33 | 6GH-45300-00-8D | 16 - 1 | 6G1-82370-21 | 10 - 14 |
| 6AH-14546-00 | 6 - 20 | 6G1-24304-10 | 7 - 1 | 6E0-42159-02 | 12 - 20 | 6G1-43615-02 | 14 - 36 | 6GH-45311-00-8D | 16 - 4 | 6G1-82553-10 | 10 - 25 |
| | 19 - 24 | 6YL-24306-54 | 18 - 7 | 6G1-42177-00 | 12 - 13 | 6G1-43659-00 | 14 - 34 | 6GH-45315-00 | 16 - 18 | 682-82556-00 | 11 - 22 |
| 688-14548-00 | 6 - 23 | 6GH-24312-00 | 7 - 5 | 6GH-42511-00-8D | 14 - 45 | 6G1-43681-00 | 14 - 37 | | 19 - 29 | 6E9-82575-02 | 11 - 21 |
| | 19 - 25 | 6GH-24313-00 | 7 - 6 | 6G1-42528-00 | 14 - 26 | 6GH-44110-00 | 13 - 22 | 6G1-45316-09 | 16 - 14 | 689-8257Y-00 | 11 - 23 |
| 697-14555-00 | 6 - 3 | 6YL-24329-00 | 18 - 5 | 6G1-42529-00 | 14 - 30 | 6GH-44111-00-8D | 13 - 14 | 6G1-45317-09 | 16 - 5 | 6G1-83557-00 | 10 - 20 |
| 679-14923-00 | 6 - 2 | 6G1-24411-00 | 6 - 31 | 6G1-42535-00 | 14 - 51 | 6G1-44116-01 | 13 - 20 | 6G1-45331-01-CA | 16 - 13 | 682-84381-00 | 10 - 26 |
| | 19 - 17 | 6G1-24412-01 | 6 - 30 | 6G1-42537-00 | 14 - 52 | 6G1-44121-03 | 13 - 17 | 6G1-45361-01-8D | 16 - 19 | 6G1-85509-70 | 9 - 3 |
| 676-14943-26 | 6 - 15 | 6G1-24421-00 | 6 - 33 | 6G1-42538-01 | 14 - 53 | 6G1-44125-80 | 8 - 30 | 6G1-45362-09 | 16 - 20 | 6G1-85515-70 | 9 - 15 |
| 6G1-14947-00 | 6 - 14 | 6G1-24431-01 | 6 - 32 | 6G1-42551-00 | 14 - 50 | 6GH-44145-00 | 13 - 25 | 6GH-45511-00 | 16 - 34 | 6E7-85520-70 | 9 - 4 |
| 676-14948-05 | 6 - 7 | 6G1-24432-00 | 6 - 28 | 6GH-42610-00 | 2 - 1 | 6GH-44146-00 | 13 - 26 | 6G1-45533-00 | 16 - 39 | 696-85540-12 | 10 - 15 |
| 679-14966-00 | 6 - 8 | 6G1-24452-00 | 6 - 27 | 6GH-42613-00-4D | 2 - 3 | 6G1-44147-00 | 16 - 3 | 6G1-45533-10 | 16 - 39 | 6G1-85548-70 | 9 - 12 |
| | 19 - 20 | 6G1-24471-00 | 6 - 29 | 6G1-42615-00 | 2 - 6 | 6GH-44150-00 | 16 - 2 | 6G1-45533-20 | 16 - 39 | 6G1-85550-72 | 9 - 1 |
| 6G1-14966-00 | 6 - 4 | 6YL-24610-01 | 18 - 2 | 6GH-4261A-00 | 2 - 2 | 6X3-44191-00 | 2 - 13 | 6G1-45533-30 | 16 - 39 | 6G1-85560-F0 | 9 - 2 |

NUMERICAL INDEX

| PART NO. | REF. NO. | PART NO. | REF. NO. | PART NO. | REF. NO. | PART NO. | REF. NO. | PART NO. | REF. NO. | PART NO. | REF. NO. |
|-----------------|----------|-------------|----------|-------------|----------|-------------|----------|----------|----------|----------|----------|
| 6G1-85570-02 | 10 - 8 | 90386-33M96 | 12 - 4 | 93101-15074 | 16 - 22 | 95895-06030 | 15 - 6 | | | | |
| 6E7-85580-70 | 9 - 5 | 90386-34M97 | 12 - 5 | | 19 - 30 | | 17 - 2 | | | | |
| 6GH-W0001-00 | 19 - 1 | 90386-44M42 | 9 - 16 | 93101-15074 | 3 - 15 | 95895-06035 | 14 - 49 | | | | |
| 6GH-W0001-20 | 19 - 26 | 90387-06M13 | 14 - 16 | | 19 - 5 | | 14 - 59 | | | | |
| 6G1-W0004-00 | 5 - 2 | 90387-06M52 | 11 - 18 | 93102-20M25 | 3 - 11 | 95895-06085 | 5 - 7 | | | | |
| 6N0-W0078-A0 | 1 - 6 | 90387-06M70 | 5 - 10 | | 19 - 3 | 97013-06016 | 3 - 12 | | | | |
| | 19 - 35 | 90387-14M49 | 16 - 6 | 93210-12327 | 13 - 15 | 97013-06035 | 8 - 5 | | | | |
| 6GH-W0090-00-1S | 3 - 1 | 90387-22M50 | 3 - 6 | 93210-30M31 | 14 - 54 | 97095-06016 | 16 - 9 | | | | |
| 6G1-W0093-01 | 19 - 16 | 90430-08003 | 1 - 5 | 93210-42159 | 3 - 14 | 97095-06045 | 16 - 32 | | | | |
| 656-W2810-02 | 7 - 8 | | 16 - 12 | | 19 - 4 | | 19 - 42 | | | | |
| 6G1-W4591-01 | 17 - 14 | | 19 - 27 | 93210-49046 | 16 - 23 | 97095-06135 | 14 - 17 | | | | |
| 6G1-W4592-00 | 17 - 14 | 90446-06M90 | 10 - 19 | | 19 - 31 | 97095-08016 | 14 - 43 | | | | |
| 90101-08M08 | 14 - 12 | 90464-09129 | 7 - 4 | 93210-53M08 | 16 - 24 | 97575-06520 | 8 - 22 | | | | |
| 90105-06037 | 3 - 24 | 90464-20181 | 10 - 23 | | 19 - 32 | 97595-06510 | 14 - 32 | | | | |
| 90105-06039 | 3 - 20 | 90467-08004 | 7 - 7 | 93210-54M54 | 3 - 10 | 97595-06512 | 10 - 24 | | | | |
| 90105-06M14 | 13 - 19 | 90467-09M05 | 16 - 35 | | 19 - 2 | 97595-06516 | 2 - 4 | | | | |
| 90105-06M25 | 3 - 5 | 90480-15M31 | 11 - 17 | 93306-004U0 | 16 - 7 | | 3 - 17 | | | | |
| 90105-06M26 | 3 - 4 | 90480-20M29 | 15 - 7 | | 16 - 21 | | 16 - 25 | | | | |
| 90105-06M29 | 8 - 19 | 90480-25003 | 10 - 9 | 93306-204U0 | 4 - 7 | 97595-06520 | 15 - 3 | | | | |
| 90109-06M17 | 13 - 27 | 90501-10227 | 8 - 29 | 93310-112V0 | 4 - 17 | 97595-06525 | 7 - 2 | | | | |
| 90116-08016 | 12 - 7 | 90501-10326 | 6 - 10 | 93310-418V1 | 4 - 8 | 97595-06530 | 16 - 16 | | | | |
| 90149-05M02 | 11 - 10 | 90501-12M38 | 16 - 48 | 93430-06M02 | 8 - 8 | 97780-50514 | 5 - 11 | | | | |
| 90152-05014 | 12 - 17 | 90501-18M00 | 14 - 27 | 93440-47055 | 4 - 12 | 97802-04008 | 9 - 13 | | | | |
| 90152-05M03 | 17 - 5 | 90501-23215 | 12 - 15 | 93450-13022 | 4 - 19 | 97802-05016 | 9 - 9 | | | | |
| 90157-05M16 | 18 - 6 | 90502-10M06 | 14 - 23 | 93604-08062 | 3 - 3 | 97802-05020 | 9 - 10 | | | | |
| 90170-10113 | 9 - 18 | 90508-10M15 | 14 - 39 | | 15 - 5 | 97802-05025 | 9 - 7 | | | | |
| 90171-10M01 | 17 - 11 | 90508-10M16 | 14 - 40 | | 16 - 17 | 97803-04010 | 6 - 9 | | | | |
| 90185-05002 | 17 - 6 | 90508-14M17 | 14 - 41 | | 17 - 1 | 97880-05010 | 13 - 5 | | | | |
| 90185-08057 | 12 - 8 | 90510-08M03 | 8 - 3 | 93700-06M03 | 14 - 25 | 97885-05012 | 12 - 21 | | | | |
| | 14 - 15 | 91490-16010 | 12 - 11 | 94702-00217 | 1 - 2 | 97885-06008 | 14 - 3 | | | | |
| 90201-06M30 | 8 - 6 | 91490-30020 | 17 - 12 | 94702-00271 | 1 - 2 | | 15 - 10 | | | | |
| 90201-10126 | 9 - 19 | 91609-20008 | 4 - 13 | | 3 - 27 | 97885-06030 | 11 - 6 | | | | |
| 90201-10M01 | 17 - 10 | 91690-20010 | 13 - 23 | 95303-06600 | 8 - 7 | 97980-04114 | 6 - 16 | | | | |
| 90201-10M02 | 12 - 16 | 91690-30016 | 14 - 11 | 95380-03600 | 6 - 25 | | 19 - 22 | | | | |
| | 17 - 16 | 91690-30018 | 14 - 21 | 95380-05700 | 11 - 11 | 97980-04123 | 6 - 26 | | | | |
| 90201-15M89 | 16 - 43 | 92902-04100 | 9 - 14 | 95380-06600 | 13 - 28 | 97980-05216 | 8 - 31 | | | | |
| 90201-41303 | 4 - 14 | 92902-05100 | 9 - 8 | | 14 - 19 | | 13 - 16 | | | | |
| 90202-36M55 | 12 - 3 | | 9 - 11 | 95780-06300 | 11 - 7 | 97985-05210 | 10 - 4 | | | | |
| 90206-12052 | 11 - 5 | 92990-05100 | 13 - 6 | 95895-06010 | 10 - 6 | 98580-04008 | 6 - 22 | | | | |
| 90206-36M21 | 12 - 2 | 92990-05600 | 13 - 24 | | 10 - 17 | 98980-03006 | 6 - 24 | | | | |
| 90209-18112 | 4 - 9 | 92990-06300 | 16 - 10 | | 13 - 8 | 99001-07600 | 16 - 37 | | | | |
| 90243-04M01 | 14 - 8 | 92990-08600 | 14 - 28 | 95895-06012 | 13 - 21 | 99080-05600 | 14 - 35 | | | | |
| 90266-04M00 | 2 - 9 | 92995-06600 | 14 - 18 | 95895-06016 | 8 - 15 | | | | | | |
| 90280-03024 | 16 - 36 | 92995-08600 | 14 - 44 | 95895-06020 | 8 - 17 | | | | | | |
| 90280-04M06 | 9 - 17 | 93101-11M23 | 16 - 15 | | 10 - 16 | | | | | | |
| 90340-08002 | 16 - 11 | | 19 - 28 | | 11 - 19 | | | | | | |
| 90386-08032 | 12 - 18 | 93101-12M26 | 3 - 16 | 95895-06025 | 8 - 25 | | | | | | |
| 90386-12M45 | 11 - 3 | | 19 - 6 | | 10 - 10 | | | | | | |