

**PARTS
CATALOGUE
CATALOGUE
DE PIÈCES DÉTACHÉES**

150AET'02(6G41)

2A6G4-300F1

YAMAHA
GENUINE
Parts & Accessories

A1

FOREWORD

This Parts Catalogue is related to the parts for the model(s) in the below frame. When you are ordering replacement parts, please refer to this Parts Catalogue and quote both part numbers and part names correctly.

150AET'02(6G41)

1. Modifications or additions which have been made after issue of the Parts Catalogue will be announced in the Yamaha Parts News. It is advisable that you make necessary corrections to the Parts Catalogue according to the Yamaha Parts News.

2. Abbreviations

The Following abbreviations are used in this Parts Catalogue.

“UR” Use specified parts number.

“UN” Use as many as needed.

“AP” Alternate Parts

“LM” Local Made
(Parts need to be ordered locally)

“O/S” Over Size

“SWS” Salt Water Series

3. Parts, which are to be supplied in an assembly, are listed with a dot(.) in front of the part name as shown below.

EXAMPLE

CARBURETOR ASSY

.JET, PILOT

.NOZZLE, MAIN

4. Number of component for assembly

The numeral appearing to the right of each component part indicates the quantity of parts for each assembly unit.

EXAMPLE

PART NO.	DESCRIPTION	ω	⊕	⊖	REMARKS
6E0-85500-70	C.D.I. MAGNETO ASSY	1			
6E0-85550-70	.ROTOR ASSY	1			
6E0-15723-00-94.	PULLY, STARTER	1			

5. Quantity Column Information

NAME for Q'TY COLUMN	APPLICABLE MODEL
150A	150AET

6. Applicable Starting Serial No. and Color Code

1) Engine Starting Serial No.

150AET	6G4 L : 306690
	X : 706773

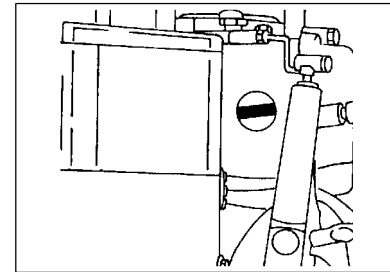
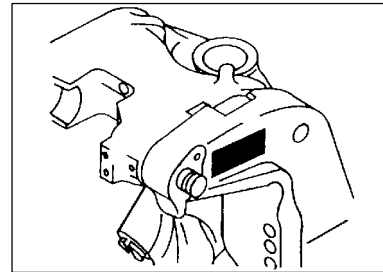

2) Color Code

Color Code	Color Name	Abbreviation
004D	DARK BLUISH GRAY METALLIC 2	DBNM2

7. Note that the illustrations for reference in finding parts numbers, not to be used for assembling. When assembling, please use the applicable service manual.

8. The asterisk (*) before a reference number indicates modification items after the first edition.

CONTENTS

SHEET 1/2

TOP COWLING	A4
CYLINDER. CRANKCASE 1	A5
CRANKSHAFT. PISTON	A6
CYLINDER. CRANKCASE 2	B1
INTAKE	B2
CARBURETOR	B4
FUEL 1	B6
FUEL 2	C1
GENERATOR	C2
ELECTRICAL 1	C3
ELECTRICAL 2	C4
STARTING MOTOR	C6
BOTTOM COWLING	C7
CONTROL	D2
BRACKET 1	D5
BRACKET 2	D7
POWER TRIM & TILT ASSY 1	E2
POWER TRIM & TILT ASSY 2	E4
UPPER CASING	E6
LOWER CASING. DRIVE 1	F1
LOWER CASING. DRIVE 2	F5
STEERING GUIDE	F7

INDEX

NUMERICAL INDEX	G1
-----------------------	----

SHEET 2/2

REMOTE CONTROL BOX	A4*
REMOTE CONTROL ASSY	A5*
METER	B1*
REPAIR KIT 1	B2*
REPAIR KIT 2	B4*

INDEX

NUMERICAL INDEX	G1*
-----------------------	-----

FIG. 1 TOP COWLING

CAPOT SUPERIEUR

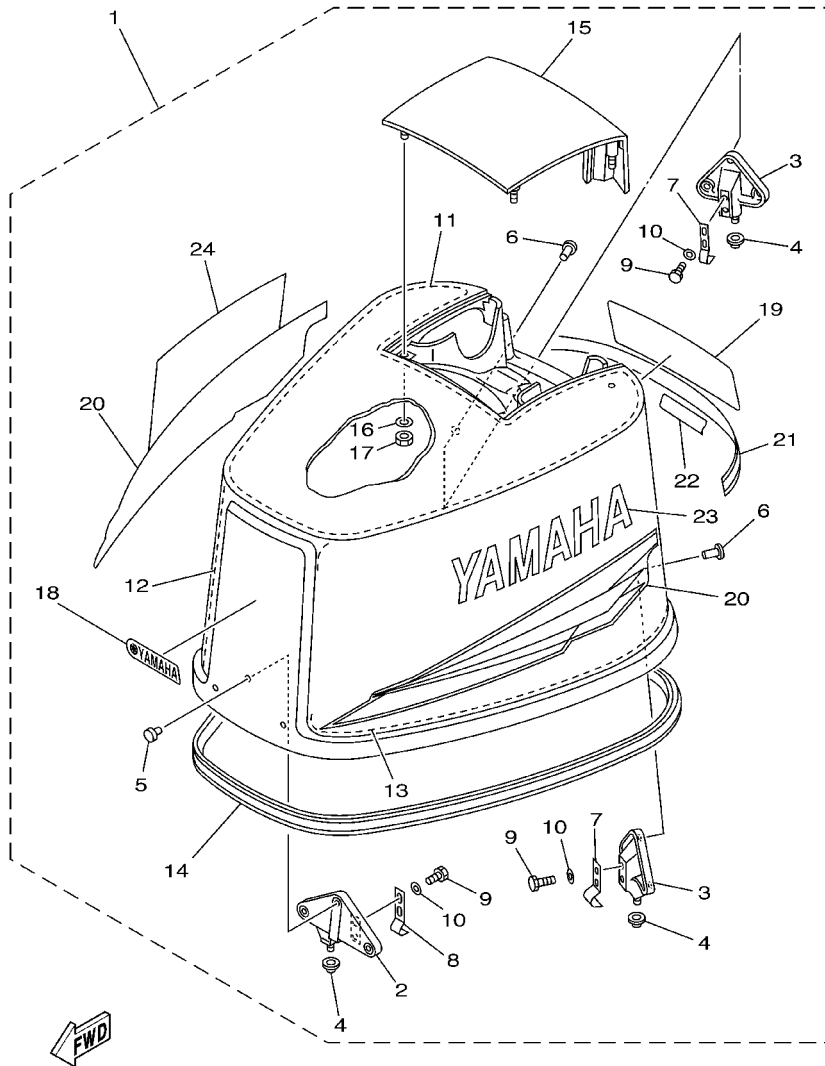

6G41300-2010

REF. NO.	PART NO. NO. PIECES	DESCRIPTION DESCRIPTION	150A				REMARKS REMARQUES
1	6G4-42610-D0-4D	TOP COWLING ASSY CAPOT (ENS.)	1				
2	6E5-42647-00-94	.HOLDER, CLAMP BAND .SUPPORT, SANDOW DE SERRAGE	1				
3	6E5-42649-01-94	.HOLDER, CLAMP BAND .SUPPORT, SANDOW DE SERRAGE	2				
4	663-42662-00	.DAMPER .AMORTISSEUR	3				
5	90266-06009	.RIVET .RIVET	3				
6	90266-06M02	.RIVET .RIVET	6				
7	6E5-42652-00	.HOOK .CROCHET	2				
8	688-42652-00	.HOOK .CROCHET	1				
9	97095-06016	.BOLT .BOULON	6				
10	92995-06600	.WASHER .RONDELLE	6				
11	6E5-42617-00	.DAMPER, FORM .BOURRELET, CAOUTCHOUC	1				
12	6G5-42619-00	.DAMPER, FORM .BOURRELET, CAOUTCHOUC	1				STARBOARD SIDE
13	6G5-42627-00	.DAMPER, FORM .BOURRELET, CAOUTCHOUC	1				PORT SIDE
14	6E5-42615-00	.SEAL .JOINT	1				
15	6G5-42613-00-4D	.MOLDING, AIR DUCT .MANCHON A AIR	1				
16	92990-06600	.WASHER, PLATE .RONDELLE, PLATE	4				
17	95380-06600	.NUT, HEXAGON .ECROU	4				
18	688-42677-D0	.GRAPHIC, FRONT .ADHESIF, AVANT	1				
19	6G4-42678-31	.GRAPHIC, REAR .ADHESIF, ARRIERE	1				
20	6G5-W0070-31	.GRAPHIC SET .JEU DIEMBLEMES	1				
21	6G5-4267A-31	.GRAPHIC, REAR 2 .ADHESIF, ARRIERE 2	1				
22	64D-42678-30	.GRAPHIC, REAR .ADHESIF, ARRIERE	1				
23	6G5-42681-31	.MARK, COWLING .ADHESIF, CAPOT	1				
24	6G5-42682-31	.MARK, COWLING .ADHESIF, CAPOT	1				

FIG. 2 CYLINDER. CRANKCASE 1 CYLINDRE. CARTER 1

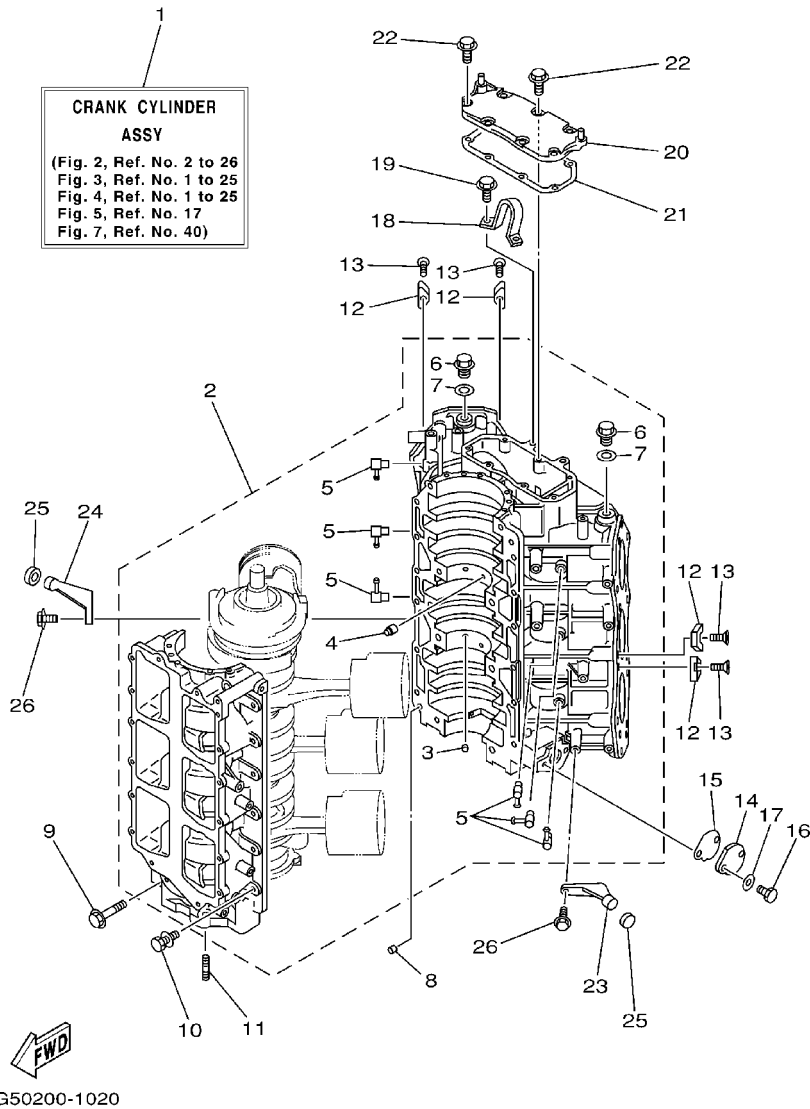

REF. NO.	PART NO. NO. PIECES	DESCRIPTION DESCRIPTION	150A				REMARKS REMARQUES
1	64C-W0090-02-1S	CRANK CYLINDER ASSY EMBIELLAGE CYLINDRE (ENS.)	1				
2	64C-15100-21-1S	CRANKCASE ASSY CARTER DE MOTEUR COMPLET	1				
3	624-11379-00	.VALVE, CHECK .CLAPET	2				
4	663-11518-01	.LOCK, BEARING .CENTREUR, ROULEMENT	2				
5	646-11370-00	.CHECK VALVE ASSY .CLAPET (ENS.)	6				
6	90340-14M00	.PLUG, STRAIGHT SCREW .PLOT, FILETE DROIT	2				
7	90430-14115	.GASKET .JOINT	2				
8	93608-12063	PIN, DOWEL GOUJON	2				
9	90105-10M20	BOLT, FLANGE BOULON	8				
10	90119-08M94	BOLT, WITH WASHER BOULON, AVEC RONDELLE	12				
11	90116-08M45	BOLT, STUD GOUJON	2				
12	6E5-11325-00	ANODE ANODE	8				
13	98780-04015	SCREW, FLAT HEAD VIS, TETE PLATE	8				
14	6R3-1131M-01	COVER COUVERCLE	1				
15	6R3-11397-01	GASKET JOINT	1				
16	97013-06016	BOLT BOULON	2				
17	92903-06600	WASHER, PLATE RONDELLE, PLATE	2				
18	6E5-11119-01	HANGER, ENGINE ANNEAU, LEVAGE	1				
19	90119-08MA3	BOLT, WITH WASHER BOULON, AVEC RONDELLE	2				
20	6E5-11371-00-1S	COVER COUVERCLE	1				
21	6E5-11381-A2	GASKET 1 JOINT 1	1				
22	90119-06MA2	BOLT, WITH WASHER BOULON, AVEC RONDELLE	7				
23	6E5-42761-00-1S	STOPPER PLAQUETTE	1				
24	6E5-42762-00-1S	STOPPER PLAQUETTE	1				
25	68F-44533-00	DAMPER, UPPER MOUNT RUBBER COUVERCLE, SUSPENSION INFERIEU	2				
26	90119-06MA2	BOLT, WITH WASHER BOULON, AVEC RONDELLE	4				

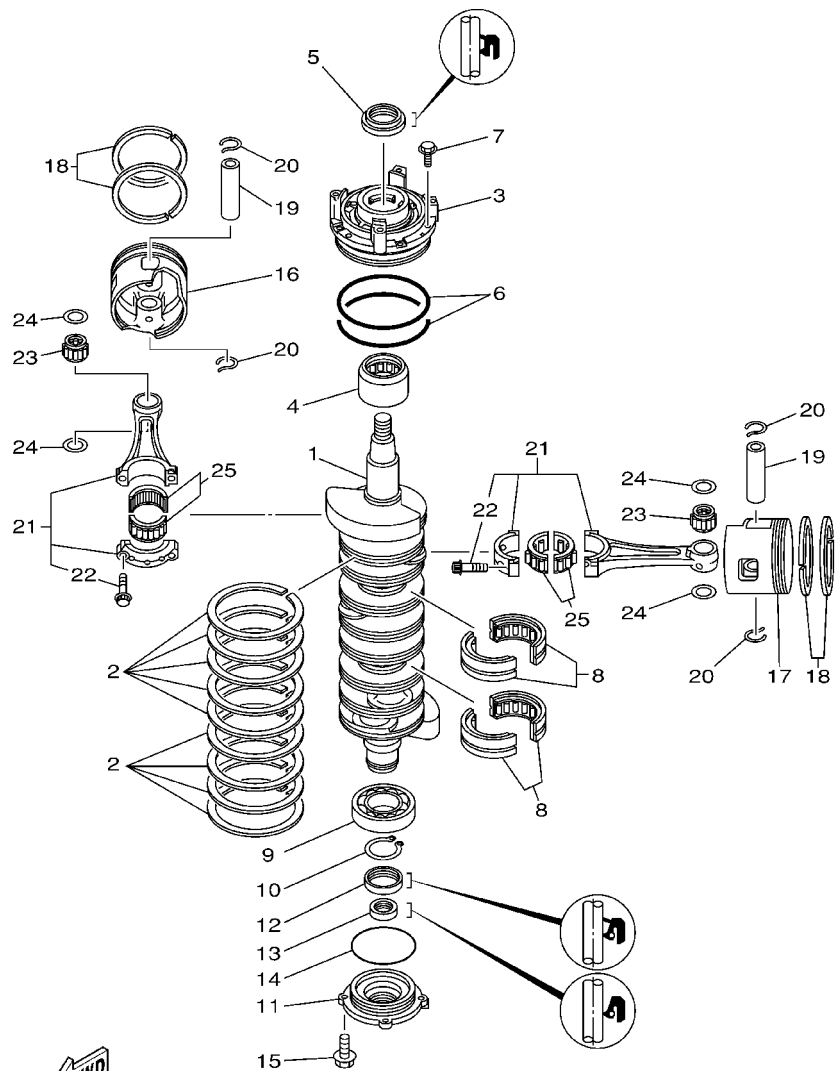

6G50010-0030

FIG. 3 CRANKSHAFT. PISTON VILEBREQUIN. PISTON

REF. NO.	PART NO. NO. PIECES	DESCRIPTION DESCRIPTION	150A			REMARKS REMARQUES
1	6G5-11411-02	CRANKSHAFT VILEBREQUIN COMPLET	1			
2	6E5-11447-00	SEAL, CRANK JOINT, VILEBREQUIN	9			
3	6E5-15163-00-1S	HOUSING, BEARING 1 LOGEMENT, ROULEMENT 1	1			
4	93311-940U3	BEARING ROULEMENT	1			
5	93102-40M14	OIL SEAL JOINT SPY	1			
6	93211-04001	O-RING JOINT TORIQUE	2			
7	90119-06MA2	BOLT, WITH WASHER BOULON, AVEC RONDELLE	4			
8	93310-954U1	BEARING ROULEMENT	2			
9	93306-208U0	BEARING ROULEMENT	1			
10	93410-40M03	CIRCLIP CIRCLIP_TYPE S	1			
11	6G5-15359-00-94	HOUSING, OIL SEAL LOGEMENT, BAGUE D'ETANCHEITE	1			
12	93102-35M13	OIL SEAL JOINT SPY	1			
13	93101-22M15	OIL SEAL JOINT SPY	1			
14	93210-74M35	O-RING JOINT TORIQUE	1			
15	90119-06MA2	BOLT, WITH WASHER BOULON, AVEC RONDELLE	4			
16	64D-11631-02-90	PISTON (STD) PISTON (STD)	3			
	64D-11635-02	PISTON (0.25MM O/S) PISTON (0.25MM O/S)	3			AP
	64D-11636-02	PISTON (0.50MM O/S) PISTON (0.50MM O/S)	3			AP
17	64D-11642-02-90	PISTON 2 (STD) PISTON 2 (STD)	3			
	64D-11645-02	PISTON 2 (0.25MM O/S) PISTON 2 (0.25MM O/S)	3			AP
	64D-11646-02	PISTON 2 (0.50MM O/S) PISTON 2 (0.50MM O/S)	3			AP
18	64D-11603-01	PISTON RING SET (STD) JUE DE SEGMENTS (STD)	6			
	64D-11604-01	PISTON RING SET (0.25MM O/S) JUE DE SEGMENTS (0.25MM O/S)	6			AP
	64D-11605-01	PISTON RING SET (0.50MM O/S) JUE DE SEGMENTS (0.50MM O/S)	6			AP
19	6R5-11633-10	PIN, PISTON AXE, PISTON	6			
20	6R5-11634-10	CLIP, PISTON PIN AGRAFE, AXE DE PISTON	12			
21	6R5-11650-10	CONNECTING ROD ASSY BIELLE COMPLETE	6			

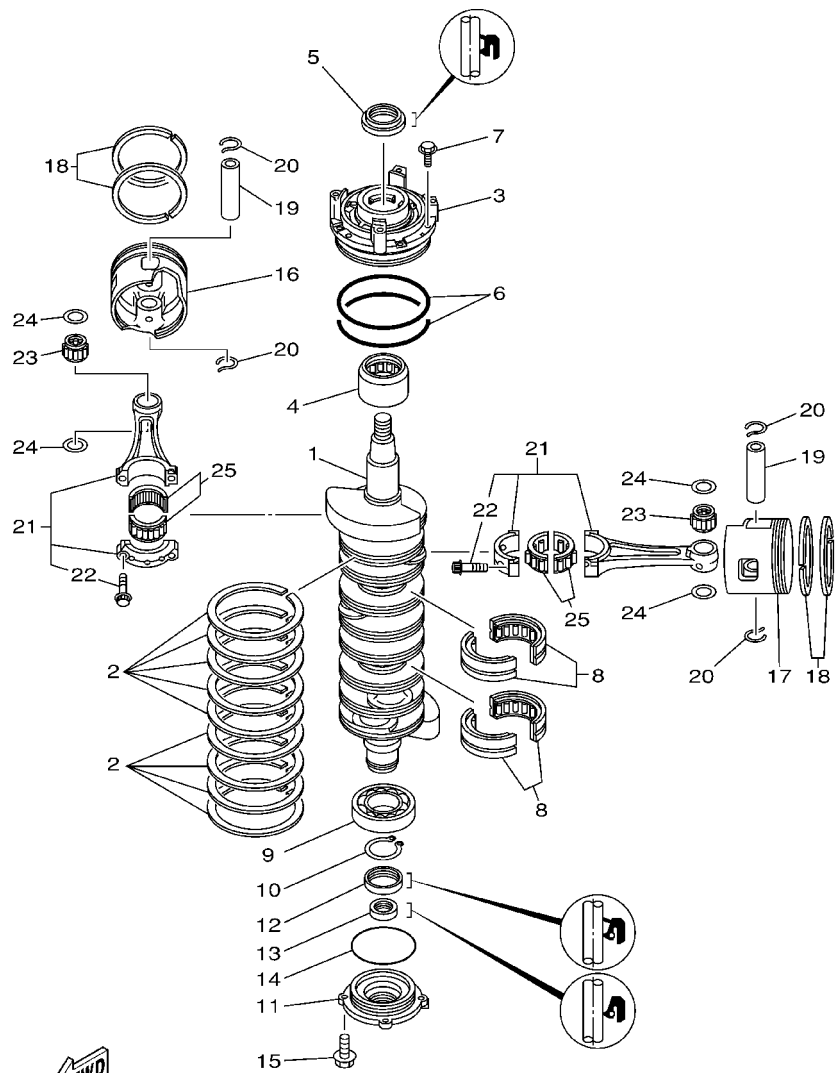

6G50010-0030

FIG. 3 CRANKSHAFT. PISTON

VILEBREQUIN. PISTON

REF. NO.	PART NO. NO. PIECES	DESCRIPTION DESCRIPTION	150A			REMARKS REMARQUES
22	90109-08022	.BOLT .BOULON	2			
23	93310-323V6	BEARING ROULEMENT	6			
24	90201-23M01	WASHER, PLATE RONDELLE, PLATE	12			
25	93310-836V2	BEARING ROULEMENT	6			

FIG. 4 CYLINDER. CRANKCASE 2 CYLINDRE. CARTER 2

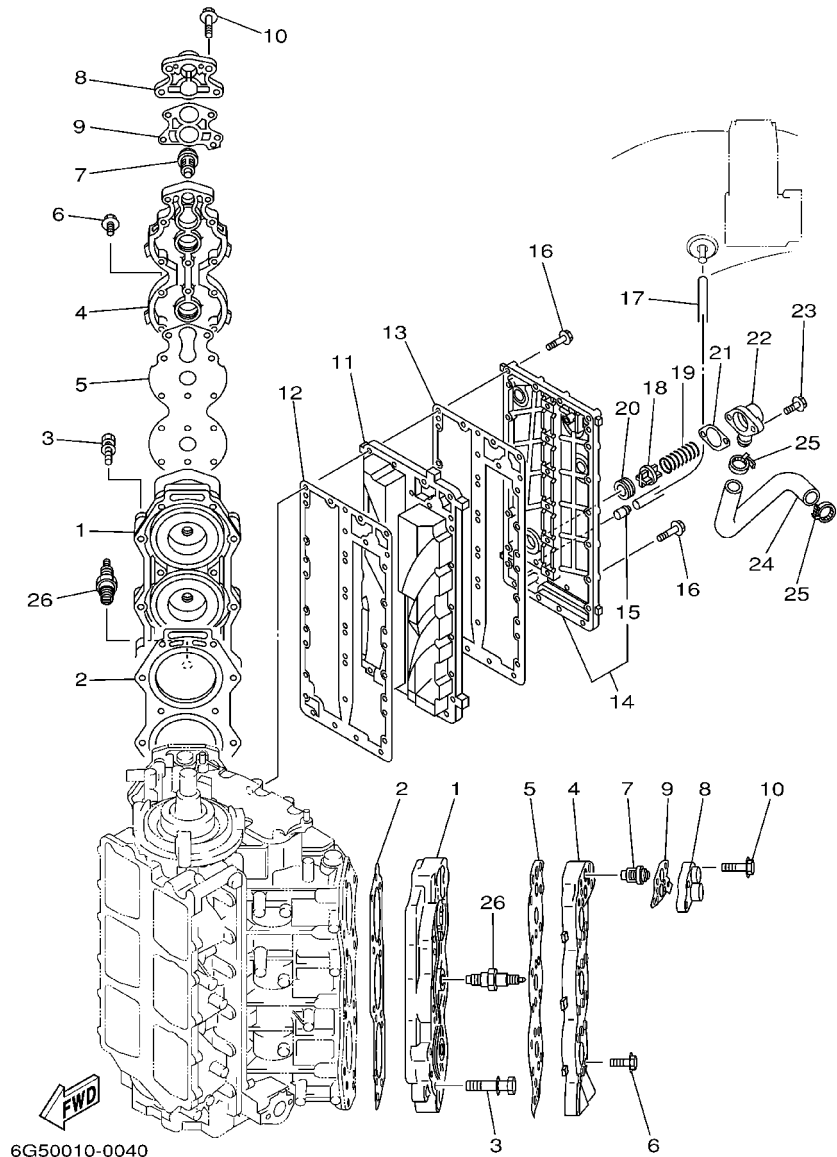

REF. NO.	PART NO. NO. PIECES	DESCRIPTION DESCRIPTION	150A				REMARKS REMARQUES
1	6G5-11111-04-1S	HEAD, CYLINDER 1 CULASSE	2				
2	6G5-11181-A1	GASKET, CYLINDER HEAD 1 JOINT, DE CULASSE 1	2				
3	90119-08MA8	BOLT, WITH WASHER BOULON, AVEC RONDELLE	28				
4	6G5-11191-00-1S	COVER, CYLINDER HEAD 1 COUVERCLE, CULASSE 1	2				
5	6G5-11193-A0	GASKET, HEAD COVER 1 JOINT, COUVERCLE DE CULASSE 1	2				
6	90119-06MA4	BOLT, WITH WASHER BOULON, AVEC RONDELLE	36				
7	6E5-12411-20	THERMOSTAT THERMOSTAT	2				
8	688-12413-00-1S	COVER, THERMOSTAT COUVERCLE, THERMOSTAT	2				
9	688-12414-A1	GASKET, COVER JOINT, COUVERCLE	2				
10	90119-06MA6	BOLT, WITH WASHER BOULON, AVEC RONDELLE	8				
11	64D-41111-00-1S	INNER COVER, EXHAUST PLAQUE, ECHAPPEMENT	1				
12	6G5-41112-A1	GASKET, EXHAUST INNER COVER JOINT, PLAQUE D'ECHAPPEMENT	1				
13	6G5-41112-A1	GASKET, EXHAUST INNER COVER JOINT, PLAQUE D'ECHAPPEMENT	1				
14	6R3-41113-00-1S	OUTER COVER, EXHAUST COUVERCLE, ECHAPPEMENT	1				
15	652-24461-00	PIPE, JOINT DURITE, RACCORDEMENT	1				
16	90119-06MA5	BOLT, WITH WASHER BOULON, AVEC RONDELLE	29				
17	90445-09097	HOSE DURITE	1				
18	6G5-12416-00	VALVE, PRESSURE CONTROL SOUPAPE DE CONTROLEUR PRESS	1				
19	90501-16M11	SPRING, COMPRESSION RESSORT, COMPRESSION	1				
20	90480-20M05	GROMMET PASSE-FIL	1				
21	6G5-11382-A1	GASKET 2 JOINT 2	1				
22	6G5-11372-00-1S	COVER, BYPASS 2 CONVERCLE	1				
23	90119-06MA2	BOLT, WITH WASHER BOULON, AVEC RONDELLE	2				
24	6G5-12576-00	HOSE 1 TUYAU 1	1				
25	90465-13M18	CLAMP BRIDE	2				
26	94702-00247	PLUG, SPARK (NGK BR8HS-10) BOUGIE D'ALLUMAGE (NGK BR8HS-10)	6				

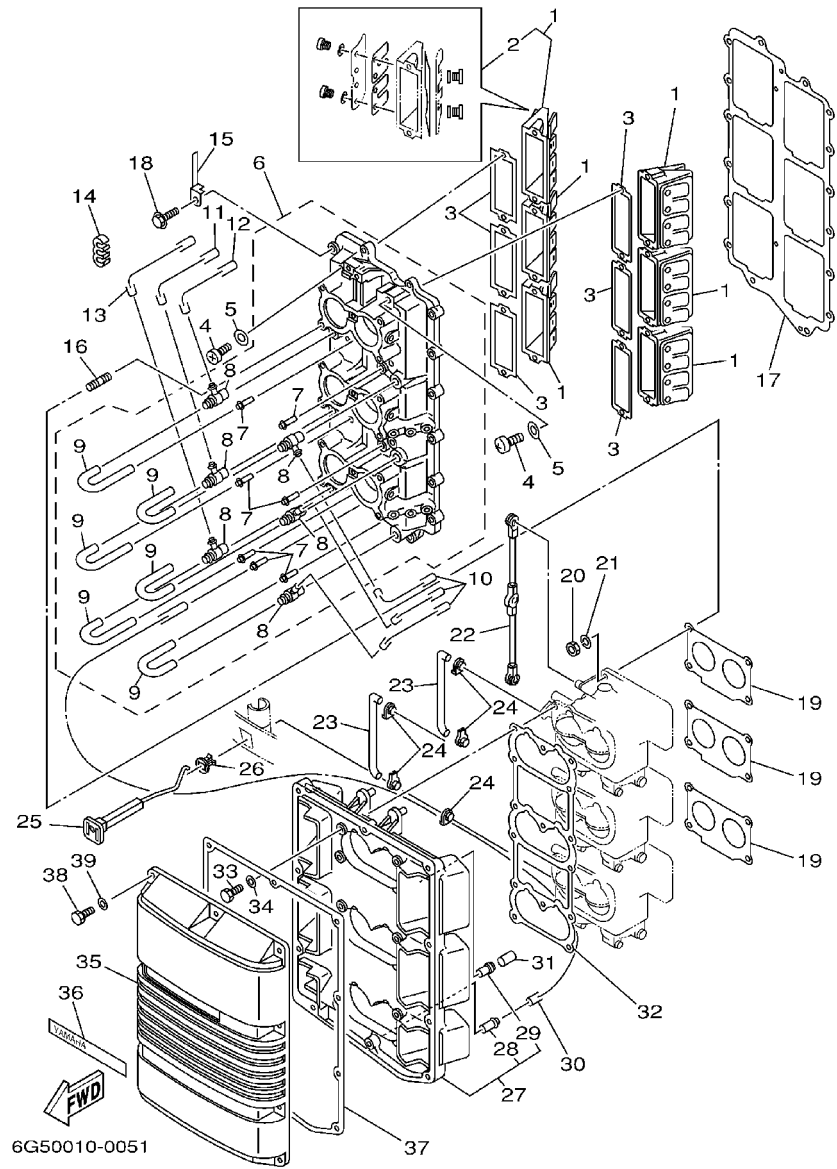

FIG. 5 INTAKE

ADMISSION

REF. NO.	PART NO. NO. PIECES	DESCRIPTION DESCRIPTION	150A	REMARKS REMARQUES
1	6G5-13610-00	REED VALVE ASSY CLAPET COMPLET	6	
2	6E5-W0004-00	.REED SET .JEU DE CLAPETS	1	
3	6E5-13621-A1	GASKET, VALVE SEAT JOINT, SIEGE DE CLAPET	6	
4	97880-05016	SCREW, PAN HEAD VIS, TETE TRONCONIQUE	12	
5	92990-05600	WASHER, PLATE RONDELLE, PLATE	12	
6	6G5-13641-00-1S	MANIFOLD 1 TUBULURE 1	1	
7	624-14485-00	.PIPE, JOINT .DURITE	7	
8	6E5-11370-00	.CHECK VALVE ASSY .CLAPET (ENS.)	6	
9	90445-07M28	.HOSE (L70) .DURITE (L70)	6	
10	90445-07M45	HOSE (L340) DURITE (L340)	3	
11	90445-07M46	HOSE (L360) DURITE (L360)	1	
12	90445-07M09	HOSE (L380) DURITE (L380)	1	
13	90445-07M59	HOSE (L1160) DURITE (L1160)	1	
14	90464-07M05	CLAMP BRIDE	2	
15	90465-10M91	CLAMP BRIDE	2	
16	90116-06M30	BOLT, STUD GOUJON	12	
17	6G5-13645-A1	GASKET, MANIFOLD 1 JOINT, TUBULURE 1	1	
18	90119-06MA3	BOLT, WITH WASHER BOULON, AVEC RONDELLE	16	
19	6E5-14198-A2	GASKET JOINT	3	
20	95380-06600	NUT, HEXAGON ECROU	12	
21	92995-06100	WASHER, SPRING RONDELLE, GROWER	12	
22	6G5-41217-01	ROD, ACCEL. LEVER TIGE, LEVIER ACCELERATION	1	
23	6E5-41256-01	ROD, CHOKE 1 TRINGLE 1, STARTER	2	
24	661-41262-02	JOINT, CHOKE LEVER RACCORD, LEVIER DE STARTER	5	
25	6E5-41271-02	KNOB, CHOKE BOUTON DE STARTER	1	
26	689-41273-00	GROMMET PASSE-FIL	1	
27	6G5-14417-10-94	COVER 1 COUVERCLE 1	1	

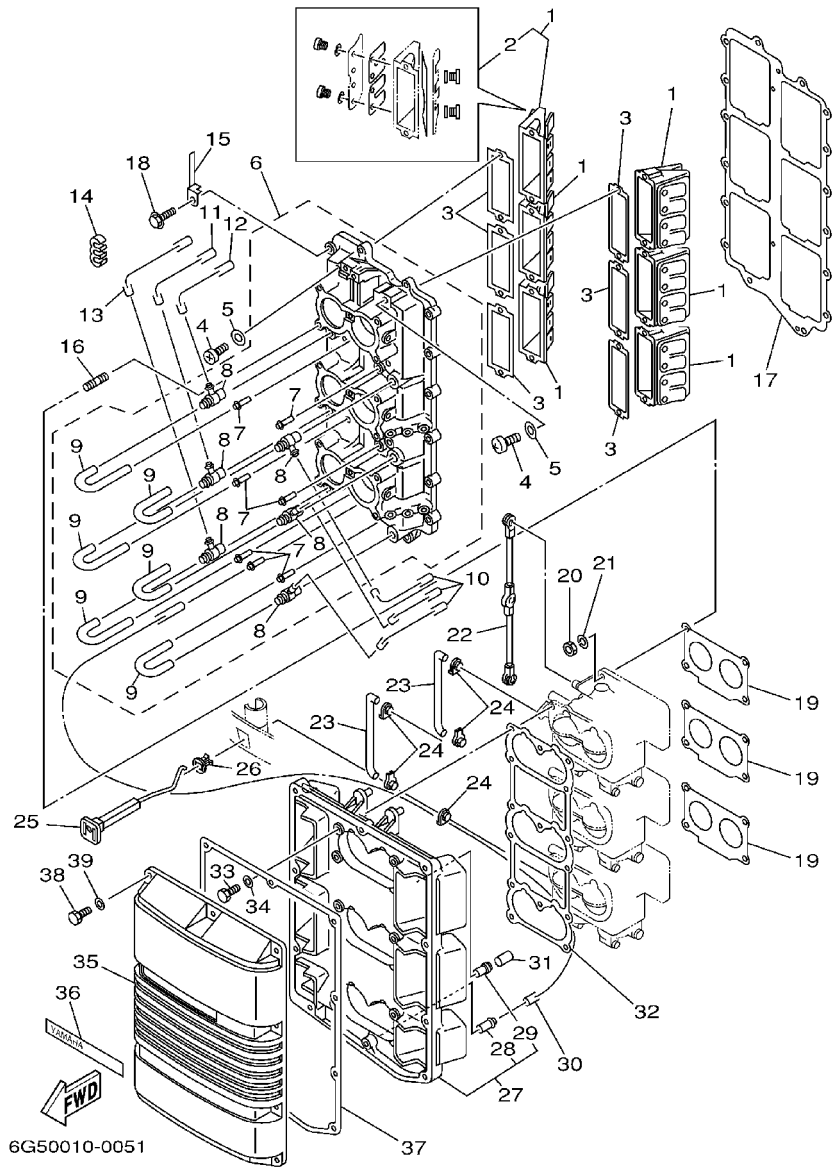

FIG. 5 INTAKE

ADMISSION

REF. NO.	PART NO. NO. PIECES	DESCRIPTION DESCRIPTION	150A			REMARKS REMARQUES
28	624-14485-00	.PIPE, JOINT .DURITE	1			
29	6E5-14485-00	.PIPE, JOINT .DURITE	1			
30	90445-07M23	HOSE (L408) DURITE (L408)	1			
31	647-14395-60	CAP, OVERFLOW PIPE COUVRE DE DURITE REFOULEMENT	1			
32	6G5-14483-A1	GASKET JOINT	1			
33	97013-06020	BOLT BOULON	12			
34	92903-06600	WASHER, PLATE RONDELLE, PLATE	12			
35	6G5-14418-00	COVER 2 COUVERCLE 2	1			
36	6G5-1441K-00	EMBLEM EMBLEME	1			
37	6G5-14416-A1	GASKET, AIR CLEANER JOINT, FILTRE A AIR	1			
38	97095-06020	BOLT BOULON	10			
39	92995-06600	WASHER RONDELLE	10			

FIG. 6 CARBURETOR

CARBURETEUR

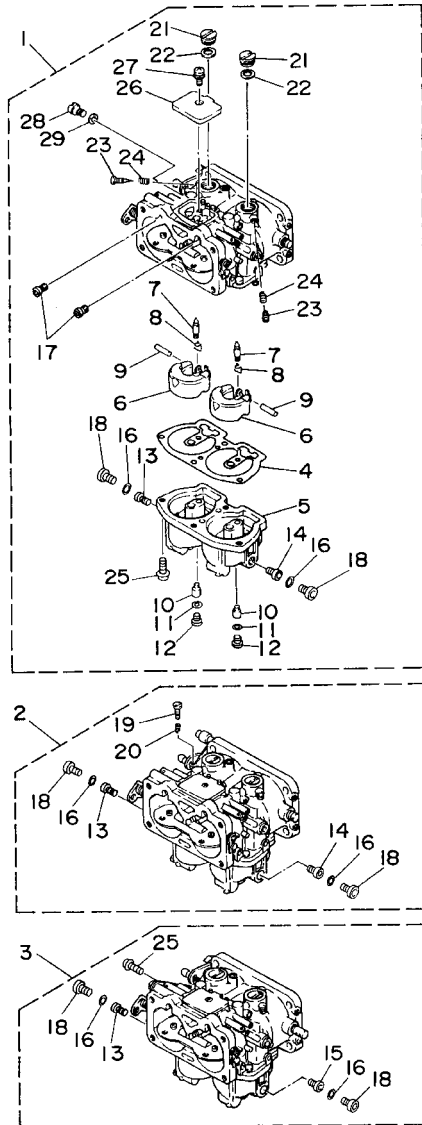

64F0010-6060

REF. NO.	PART NO. NO. PIECES	DESCRIPTION DESCRIPTION	150A			REMARKS REMARQUES
1	64C-14301-01	CARBURETOR ASSY 1 CARBURATEUR COMPLET 1	1			
2	64C-14302-01	CARBURETOR ASSY 2 CARBURATEUR COMPLET 2	1			
3	64C-14303-01	CARBURETOR ASSY 3 CARBURATEUR COMPLET 3	1			
4	64D-14384-01	.GASKET, FLOAT CHAMBER .JOINT, CUVE DE FLOTTEUR	3			
5	64D-14381-00	.BODY, FLOAT CHAMBER .CORPS, CUVE DE FLOTTEUR	3			
6	6E5-14385-02	.FLOAT .FLOTTEUR	6			
7	6E5-14546-00	.VALVE, NEEDLE .POINTEAU	6			
8	6E5-14159-00	.CLIP .JONC	6			
9	6E5-14386-02	.PIN, FLOAT .AXE, FLOTTEUR	6			
10	64D-1492F-42	.JET, AIR SLOW (#84) .GICLÉUR, AIR (#84)	6			
11	61U-14959-00	.GASKET .JOINT	6			
12	64D-14394-00	.VALVE, DRAIN .SOUPAPE, VIDANGE	6			
13	64D-1492E-75	.JET, MAIN (#150) .GICLÉUR PRINCIPAL (#150)	3			
14	64D-1492E-77	.JET, MAIN (#154) .GICLÉUR PRINCIPAL (#154)	2			
15	64D-1492E-79	.JET, MAIN (#158) .GICLÉUR PRINCIPAL (#158)	1			
16	6E5-14398-01	.GASKET .JOINT	6			
17	61A-1492H-12	.JET, SLOW AIR BLEED (#60) .GICLÉUR, AIR (#60)	6			
18	61A-14383-01	.SCREW, DRAIN .BOUCHON, PURGE	6			
19	6E5-14321-00	.SCREW, THROTTLE .VIS, ACCELERATEUR	1			#2
20	6J8-14334-00	.SPRING, THROTTLE .RESSORT, ACCELERATEUR	1			#2
21	6E5-14328-01	.PLUG .PLOT	6			
22	6E5-14979-00	.GASKET .JOINT	6			
23	6E5-14323-03	.SCREW, AIR ADJUSTING .VIS DE DOSEUR D'AIR	6			
24	6E5-14223-00	.SPRING, AIR ADJUSTING .RESSORT, DOSAGE DE L'AIR	6			
25	97980-05116	.SCREW, WITH WASHER .VIS, AVEC RONDELLE	13			
26	6E5-14527-01	.PLATE .PLAQUE	3			
27	97980-05108	.SCREW, WITH WASHER .VIS, AVEC RONDELLE	3			

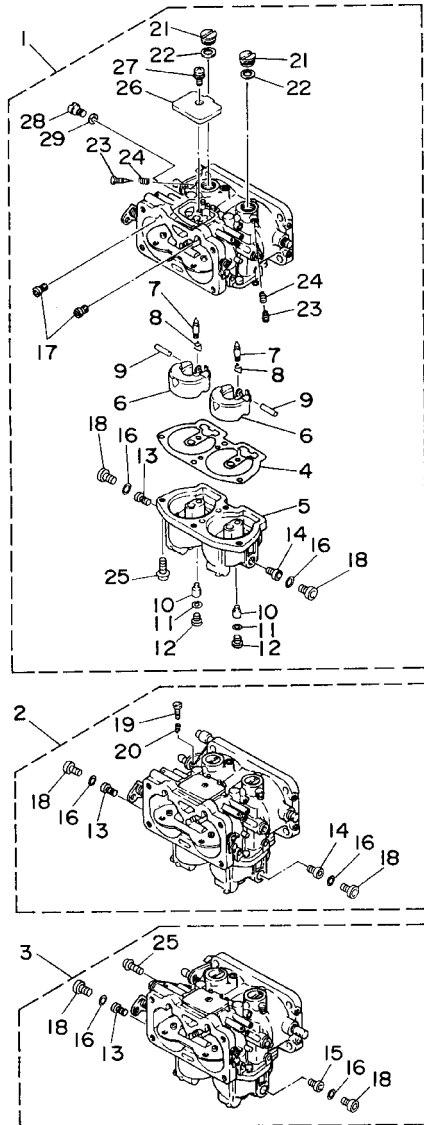



64F0010-6060

FIG. 6 CARBURETOR

CARBURATEUR

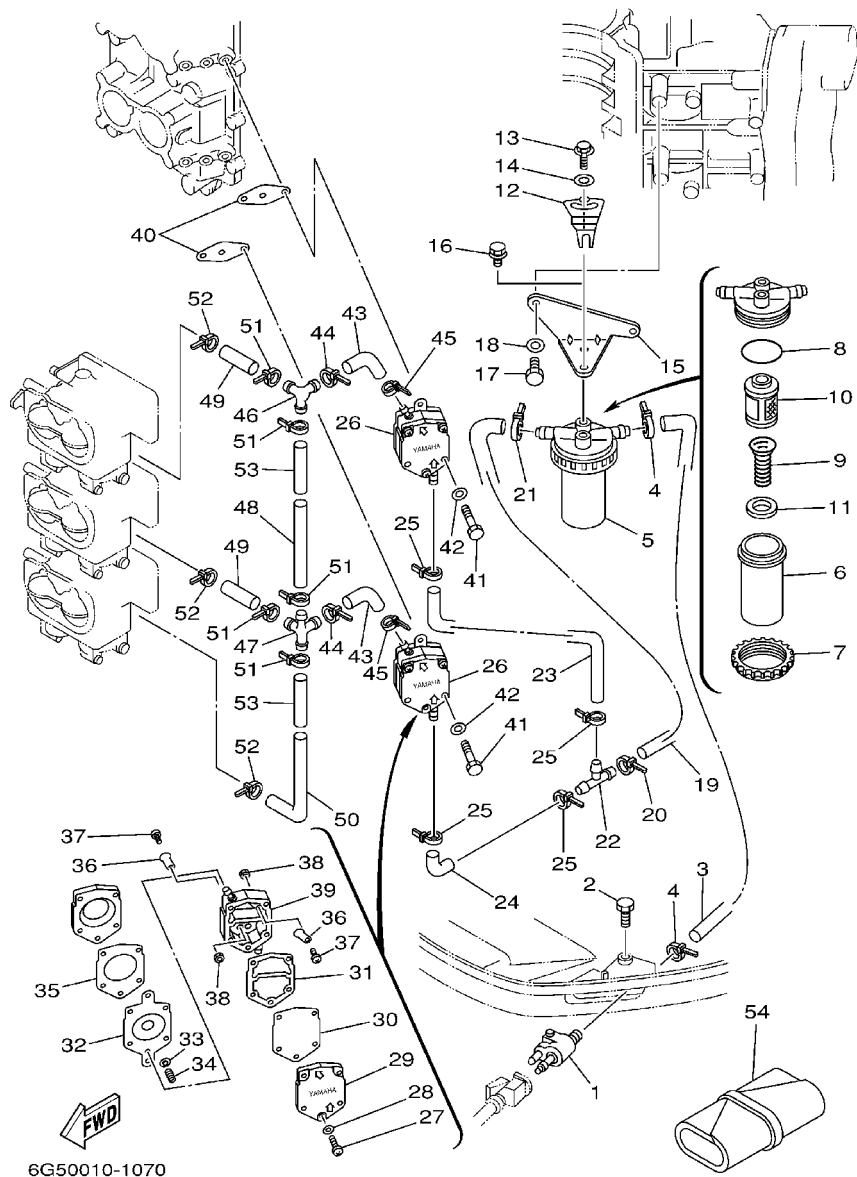
REF. NO.	PART NO. NO. PIECES	DESCRIPTION DESCRIPTION	150A			REMARKS REMARQUES
28	6E5-14324-00	.SCREW, FLAT HEAD .VIS TETE PLATE	3			
29	6J8-14959-00	.GASKET .JOINT	3			



6G50010-1070

FIG. 7 FUEL 1

CARBURANT 1

REF. NO.	PART NO. NO. PIECES	DESCRIPTION DESCRIPTION	150A			REMARKS REMARQUES
1	6E5-24304-10	FUEL PIPE JOINT COMP. 1 DURITE RACCORDEMT. A ESSENCE	1			
2	97095-06028	BOLT BOULON	1			
3	6G5-24313-01	PIPE 3 DURITE 3	1			
4	90465-11M10	CLAMP BRIDE	2			
5	61A-24560-04	FILTER ASSY ENS FILTRE	1			
6	61A-24521-00	.CUP, FILTER .CUVETTE, FILTRE	1			
7	65L-24531-01	.NUT .ECROU	1			
8	61A-24564-00	.O-RING .JOINT TORIQUE	1			
9	61A-24577-01	.SPRING .RESSORT	1			
10	61A-24563-00	.ELEMENT, FILTER .ELEMENT, FILTRE	1			
11	61A-24469-00	.FLOAT, WATER LEVEL .FLOTTEUR	1			
12	65L-24558-00	HOLDER, FILTER SUPPORT, FILTRE	1			
13	97595-06416	BOLT, WITH WASHER VIS HEXAGONAL AVC RONDELLE	1			
14	90201-06068	WASHER, PLATE RONDELLE, PLATE	1			
15	61U-24566-00	BRACKET, FILTER SUPPORT, FILTRE	1			
16	97595-06514	BOLT, WITH WASHER VIS HEXAGONAL AVC RONDELLE	1			
17	97095-06016	BOLT BOULON	2			
18	92995-06600	WASHER RONDELLE	2			
19	6G5-24314-10	PIPE 4 DURITE 4	1			
20	90465-11M10	CLAMP BRIDE	1			
21	90465-11M10	CLAMP BRIDE	1			
22	6E5-24378-00	PIPE, JOINT 3 DURITE, RACCORDEMENT 3	1			
23	6G5-24315-00	PIPE 5 DURITE 5	1			
24	6E5-24315-00	PIPE 5 DURITE 5	1			
25	90465-11M10	CLAMP BRIDE	4			
26	6E5-24410-03	FUEL PUMP ASSY POMPE A ESSENCE	2			
27	98503-05035	.SCREW, PAN HEAD .VIS, TETE TRONCONIQUE	3			

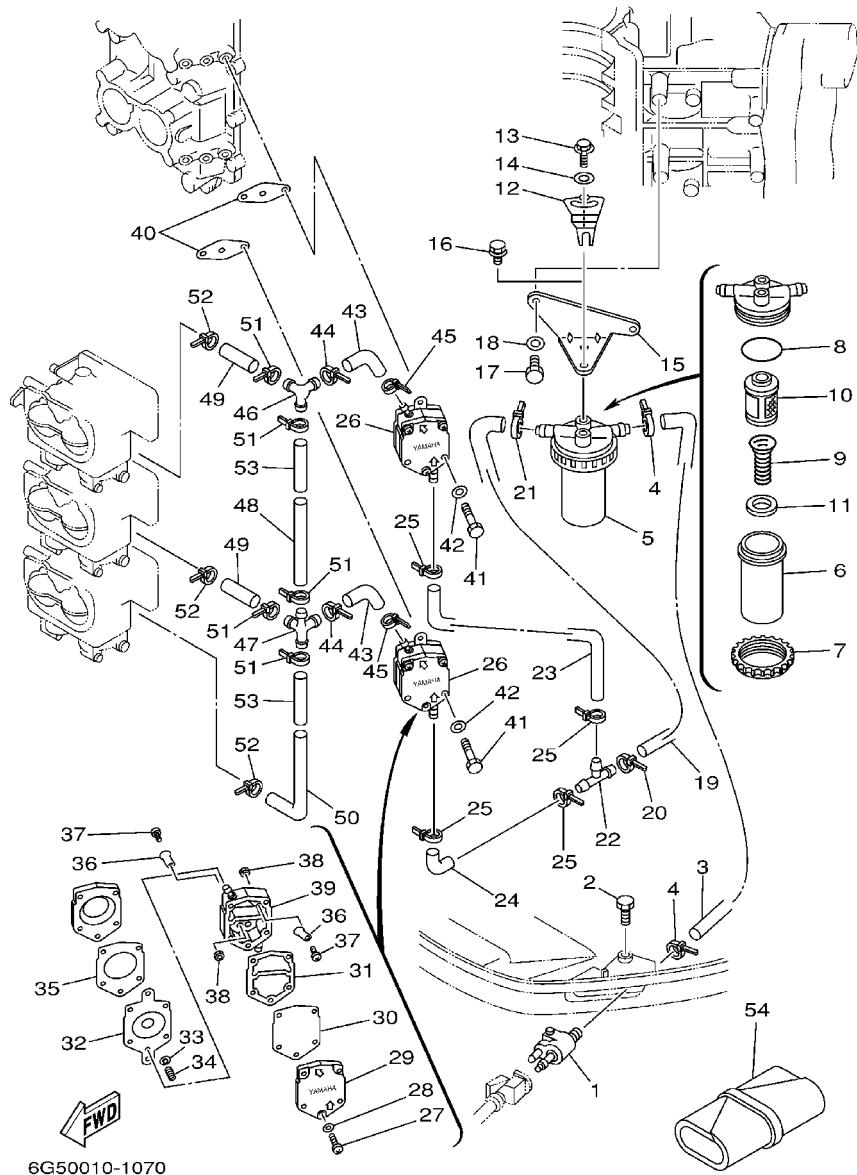

6G50010-1070

FIG. 7 FUEL 1

CARBURANT 1

REF. NO.	PART NO. NO. PIECES	DESCRIPTION DESCRIPTION	150A			REMARKS REMARQUES
28	92903-05600	.WASHER, PLATE .RONDELLE, PLATE	3			
29	6E5-24413-00	.BODY 2 .CORPS 2	1			
30	6E5-24471-00	.DIAPHRAGM .DIAPHRAGME	1			
31	6E5-24435-00	.GASKET, BODY 2 .JOINT, CORPS 2	1			
32	6E5-24411-00	.DIAPHRAGM .DIAPHRAGME	1			
33	648-24424-00	.SEAT, SPRING .SIEGE, RESSORT	1			
34	6E5-24423-00	.SPRING, DIAPHRAGM .RESSORT, DIAPHRAGME	1			
35	6E5-24434-02	.GASKET, BODY .JOINT, CORPS	1			
36	6A0-24421-01	.VALVE, CHECK .SOUPAPE, RETENUE	4			
37	6A0-14325-00	.SCREW, PAN HEAD .VIS TETE CONIQUE	4			
38	95380-03600	.NUT .ECROU	4			
39	6E5-24412-10	.BODY 1 .CORPS 1	1			
40	650-24431-A0	GASKET, FUEL PUMP 1 JOINT 1 DE POMPE A ESSENCE	2			
41	97095-06050	BOLT BOULON	4			
42	92995-06600	WASHER RONDELLE	4			
43	6G5-24316-10	PIPE 6 DURITE 6	2			
44	90465-11M10	CLAMP BRIDE	2			
45	90465-11M10	CLAMP BRIDE	2			
46	6G5-24376-00	PIPE, JOINT 1 DURITE 1, RACCORDEMENT	1			
47	6G5-24377-00	PIPE, JOINT 3 DURITE RACCORDEMENT	1			
48	6G5-24317-01	PIPE 7 DURITE 7	1			
49	6G5-24318-10	PIPE, OVERFLOW DURITE, REFOULEMENT	2			
50	6G5-24319-10	PIPE, OIL DURITE A HUILE	1			
51	90465-11M10	CLAMP BRIDE	5			
52	90465-11M10	CLAMP BRIDE	3			
53	90446-15M07	HOSE DURITE	2			
54	656-W2810-02	TOOL KIT TROUSSE A OUTILS	1			

FIG. 8 FUEL 2

CARBURANT 2

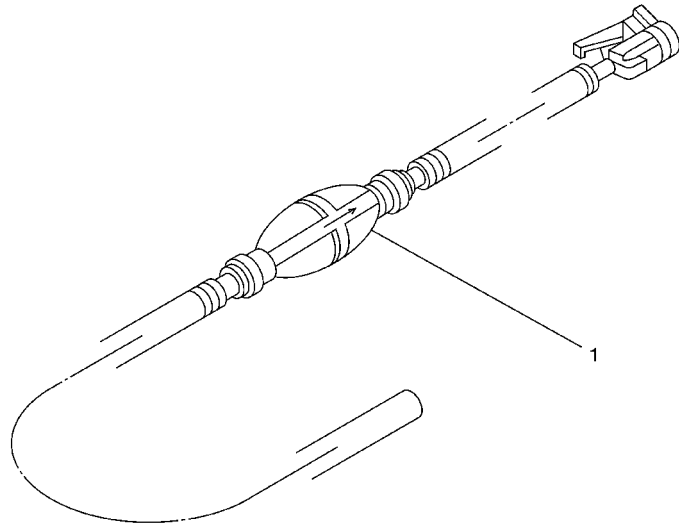

REF. NO.	PART NO. NO. PIECES	DESCRIPTION DESCRIPTION	150A				REMARKS REMARQUES
1	6YK-24306-A2	FUEL PIPE COMP. 1 DURITE A ESSENCE 1	1				AP

6G40300-0080

FIG. 9 GENERATOR

GENERATRICE

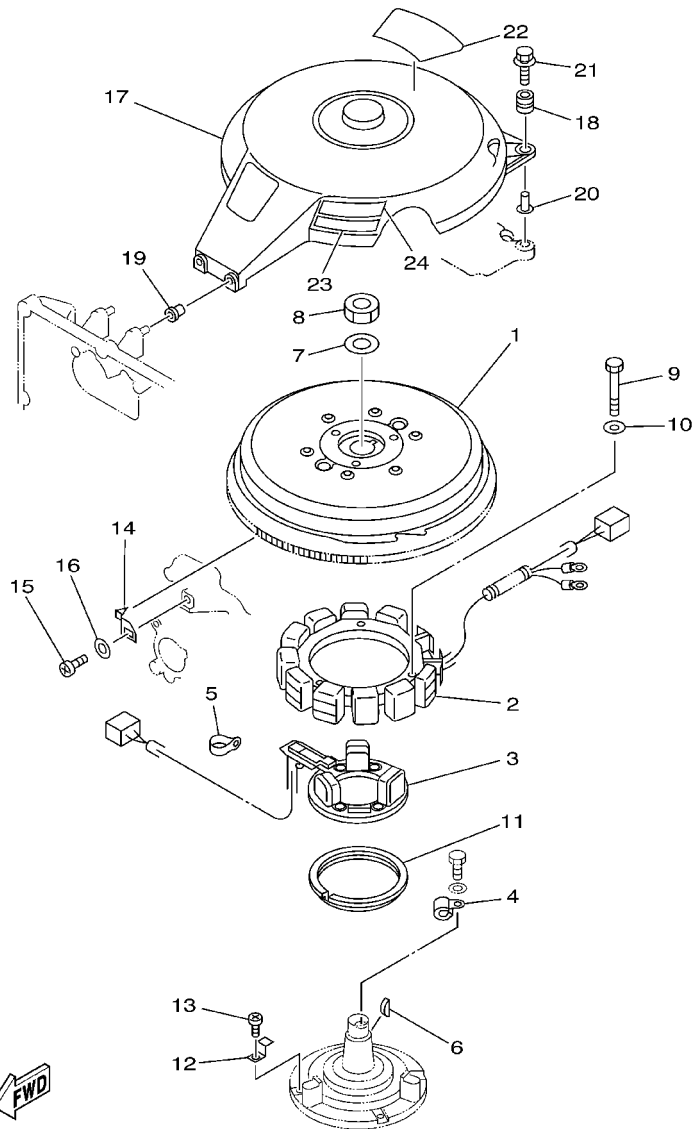

6G41300-2090

REF. NO.	PART NO. NO. PIECES	DESCRIPTION DESCRIPTION	150A				REMARKS REMARQUES
1	6G6-85550-02	ROTOR ASSY ROTOR CPLT	1				
2	6G6-85510-01	STATOR ASSY STATOR CPLT	1				
3	6G6-85580-00	COIL, PULSER BOBINE, PULSEUR	1				
4	90465-06M86	CLAMP BRIDE	1				
5	90464-12M00	CLAMP BRIDE	1				
6	90280-05015	KEY, WOODRUFF CLAVETTE, DEMI-LUNE	1				
7	90201-21M18	WASHER, PLATE RONDELLE, PLATE	1				
8	90170-20137	NUT ECROU	1				
9	97013-06060	BOLT BOULON	3				
10	92903-06600	WASHER, PLATE RONDELLE, PLATE	3				
11	688-41611-00	RETAINER, MAGNETO BASE FLASQUE, PLATEAU D'AVANCE	1				
12	688-41612-00	RETAINER, MAGNETO BASE FLASQUE, PLATEAU D'AVANCE	4				
13	97880-06018	SCREW, PAN HEAD VIS, TETE TRONCONIQUE	4				
14	6E5-81332-00	PLATE, TIMING PLATEAU, ALLUMAGE	1				
15	97885-06010	SCREW, PAN HEAD VIS, TETE TRONCONIQUE	1				
16	92995-06600	WASHER RONDELLE	1				
17	6G5-81337-00	COVER, FLYWHEEL COUVERCLE, VOLANT	1				
18	6G5-82317-00	DAMPER, IGNITION COIL AMORTISSEUR, BOBINE D'ALLUM	2				
19	6A0-82317-00	DAMPER, IGNITION COIL AMORTISSEUR, BOBINE D'ALLUM	2				
20	624-42542-00	PIPE TUYAU	2				
21	90119-06M65	BOLT, WITH WASHER BOULON, AVEC RONDELLE	2				
22	6G5-14488-02	LABEL, CAUTION ETIQUETTE, RECOMMANDATION	1				
23	6A1-83625-41	MARK 5 ETIQUETTE 5	1				
24	6A1-83625-51	MARK 5 ETIQUETTE 5	1				

FIG. 10 ELECTRICAL 1

PARTIE ELECTRIQUE 1

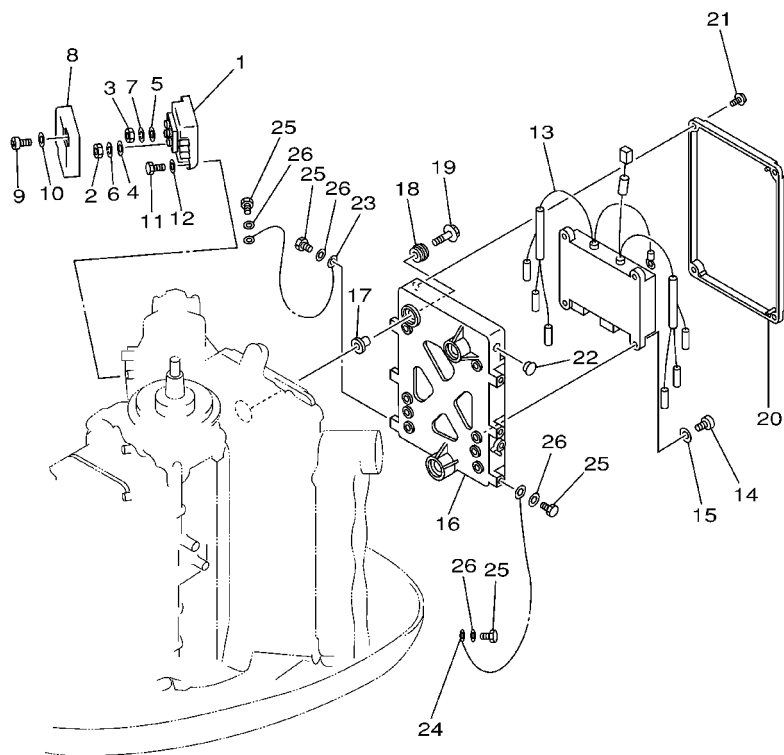

REF. NO.	PART NO. NO. PIECES	DESCRIPTION DESCRIPTION	150A			REMARKS REMARQUES
1	6G5-81960-A0	RECTIFIER & REGULATOR ASSY REDRESSEUR REGULATEUR CPLT	1			
2	95380-05600	NUT ECROU	3			
3	95380-06600	NUT, HEXAGON ECROU	1			
4	92990-05200	WASHER, PLAIN RONDELLE, PLATE	3			
5	92990-06200	WASHER, PLAIN RONDELLE, PLATE	1			
6	92903-05100	WASHER, SPRING RONDELLE, GROWER	3			
7	92903-06100	WASHER, SPRING RONDELLE, GROWER	1			
8	688-81961-01	COVER COUVERCLE	1			
9	97885-05025	SCREW, PAN HEAD VIS, TETE TRONCONIQUE	2			
10	92995-05600	WASHER RONDELLE	2			
11	97013-06020	BOLT BOULON	2			
12	92903-06600	WASHER, PLATE RONDELLE, PLATE	2			
13	6G6-85540-00	C.D.I. UNIT ASSY BLOC C.D.I.	1			
14	97880-06020	SCREW, PAN HEAD VIS, TETE TRONCONIQUE	4			
15	92990-06600	WASHER, PLATE RONDELLE, PLATE	4			
16	6R3-85542-03-1S	BRACKET SUPPORT	1			
17	90387-06M03	COLLAR COLLERETTE	3			
18	90480-09M12	GROMMET PASSE-FIL	3			
19	90119-06M61	BOLT, WITH WASHER BOULON, AVEC RONDELLE	3			
20	6R3-85537-00	COVER COUVERCLE	1			
21	90159-06M11	SCREW, WITH WASHER VIS, AVEC RONDELLE	4			
22	90480-12M25	GROMMET PASSE-FIL	1			
23	662-82519-00	WIRE, EARTH LEAD FIL, MASSE	1			
24	6R3-82519-00	WIRE, EARTH LEAD FIL, MASSE	1			
25	97095-06012	BOLT BOULON	4			
26	92995-06600	WASHER RONDELLE	4			



6G50010-0090

FIG. 11 ELECTRICAL 2

PARTIE ELECTRIQUE 2

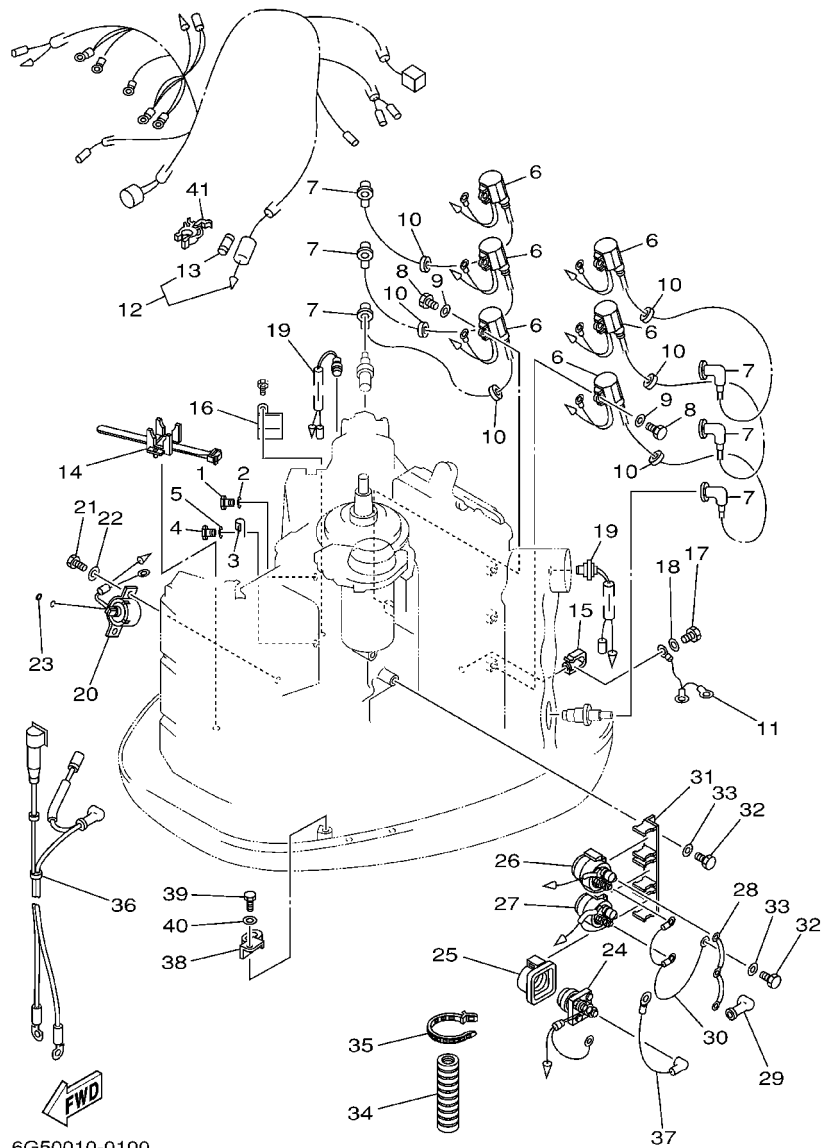

6G50010-0100

REF. NO.	PART NO. NO. PIECES	DESCRIPTION DESCRIPTION	150A			REMARKS REMARQUES
1	97095-06012	BOLT BOULON	1			
2	92995-06600	WASHER RONDELLE	1			
3	90465-06M86	CLAMP BRIDE	1			
4	97095-06012	BOLT BOULON	1			
5	92995-06600	WASHER RONDELLE	1			
6	6R3-85570-01	IGNITION COIL ASSY BOBINE D'ALLUMAGE (ENS.)	6			
7	6E3-82370-21	PLUG CAP ASSY ANTIPARASITE	6			
8	97095-06020	BOLT BOULON	6			
9	92995-06600	WASHER RONDELLE	6			
10	90480-25161	GROMMET PASSE-FIL	6			
11	6E5-82531-10	WIRE, LEAD FIL	1			
12	6G6-82590-00	WIRE HARNESS ASSY FAISCEAU DE FILS COMPLET	1			
13	682-82151-00	.FUSE (20A) .FUSIBLE (20A)	1			
14	688-82594-00	CLAMP BRIDE	1			
15	90465-05M87	CLAMP BRIDE	1			
16	90465-08M89	CLAMP BRIDE	1			
17	97095-06012	BOLT BOULON	1			
18	92995-06600	WASHER RONDELLE	1			
19	688-82560-10	THERMO SWITCH ASSY THERMO-CONTACT COMPLET	2			
20	64D-86110-00	SOLENOID SOLENOID	1			
21	97095-06016	BOLT BOULON	2			
22	92995-06600	WASHER RONDELLE	2			
23	93210-03261	O-RING JOINT TORIQUE	1			
24	61A-81941-00	STARTER RELAY ASSY LANCEUR RELAIS (ENS.)	1			
25	689-81952-10	HOLDER, RELAY SUPPORT, RELAIS	1			
26	6E5-81950-00	RELAY ASSY RELAIS COMPLET	1			
27	6E5-8195A-00	RELAY ASSY RELAIS COMPLET	1			

FIG. 11 ELECTRICAL 2

PARTIE ELECTRIQUE 2

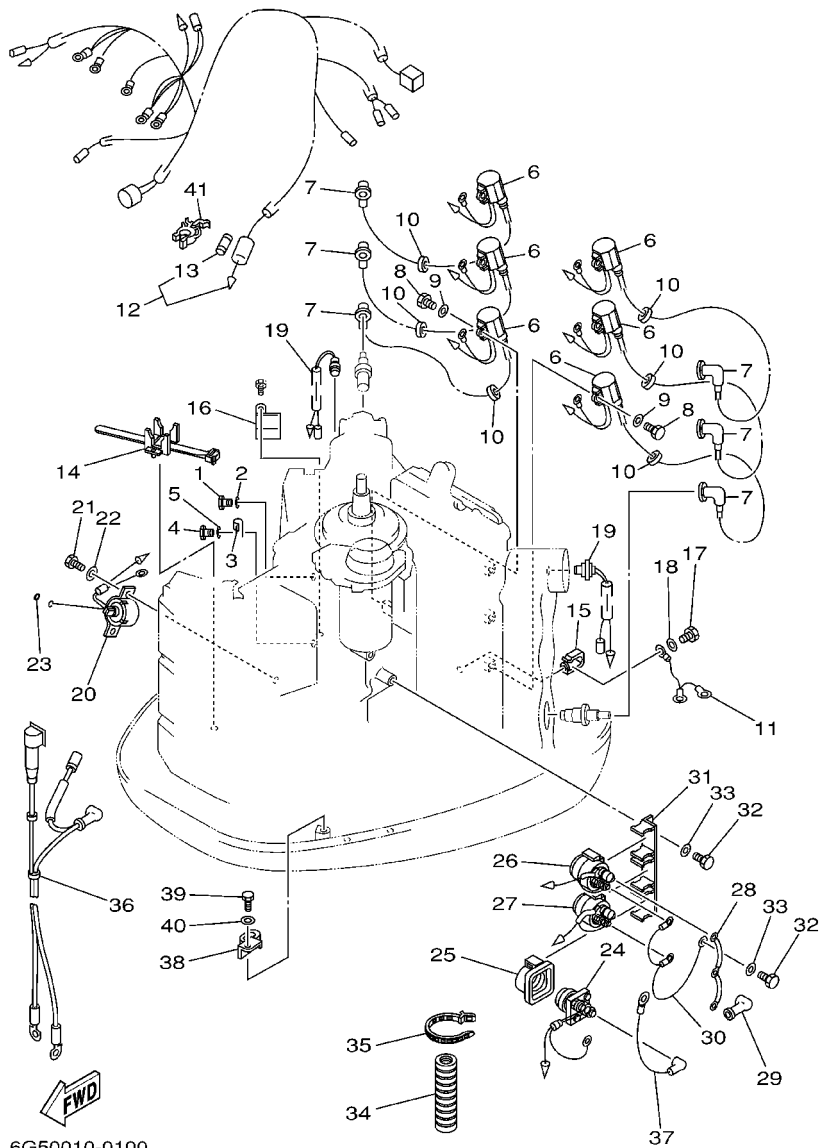

6G50010-0100

REF. NO.	PART NO. NO. PIECES	DESCRIPTION DESCRIPTION	150A				REMARKS REMARQUES
28	6G5-87149-10	CONNECTOR RACCORD	1				
29	6G5-82119-00	COVER, LEAD WIRE GARNITURE, FIL	2				
30	6E5-82116-00	WIRE, MINUS LEAD FIL, NEGATIF	1				
31	6G5-81948-11	BRACKET JOINT TORIQUE	1				
32	97095-06016	BOLT BOULON	2				
33	92995-06600	WASHER RONDELLE	2				
34	6E9-83557-70	TUBE TUBE	1				
35	90465-13M18	CLAMP BRIDE	1				
36	6G5-82105-02	WIRE HARNESS FAISCEAU DE FILS	1				
37	6E5-82117-01	WIRE, LEAD FIL	1				
38	90465-12M25	CLAMP BRIDE	1				
39	97095-06012	BOLT BOULON	1				
40	92995-06600	WASHER RONDELLE	1				
41	6G5-82152-00	HOLDER, FUSE SUPPORT, FUSIBLE	1				

FIG. 12 STARTING MOTOR

DEMARREUR ELECTRIQUE

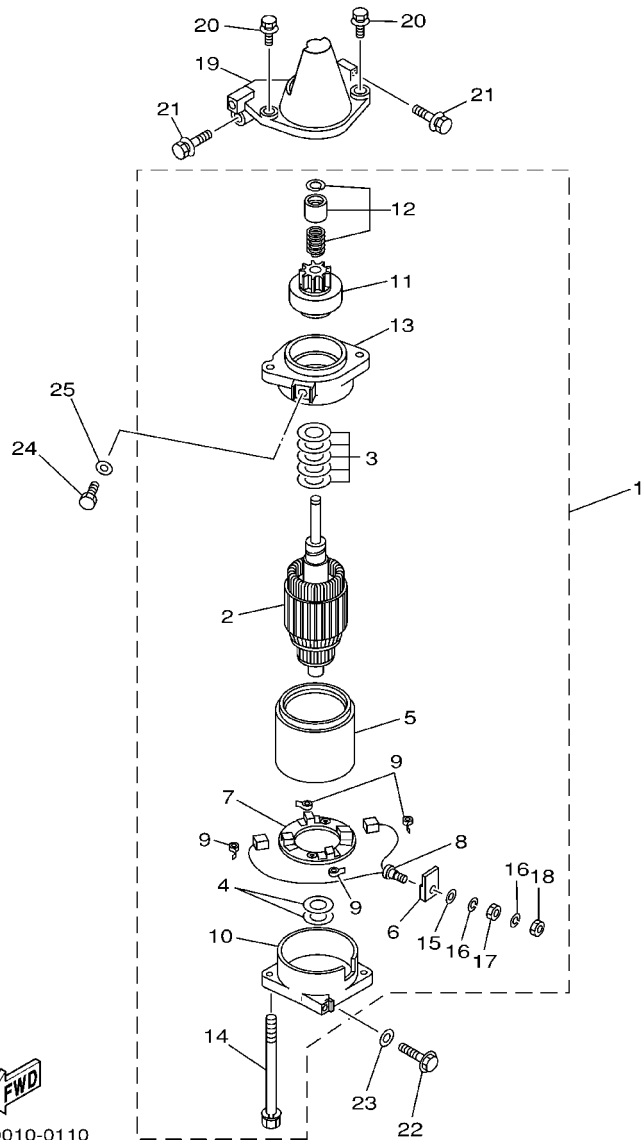

6E50010-0110

REF. NO.	PART NO. NO. PIECES	DESCRIPTION DESCRIPTION	150A				REMARKS REMARQUES
1	6N7-81800-10	STARTING MOTOR ASSY DEMARREUR ELECTRIQUE COMPLET	1				
2	6N7-81850-10	.ARMATURE ASSY .INDUIT	1				
3	61A-81809-00	.WASHER KIT .JEU DE RONDELLES	1				
4	61A-81824-00	.WASHER 2 .RONDELLE 2	2				
5	6N7-81810-00	.STATOR ASSY .STATOR COMPLET	1				
6	6K7-8182G-10	.BUSH, TERMINAL .DOUILLE	1				
7	6N7-81840-00	.BRUSH HOLDER ASSY .SUPPORT DE CHARBON	1				
8	6N7-81801-00	.BRUSH SET .CHARBON	1				
9	6N7-81813-00	.SPRING, BRUSH .RESSORT, DE CHARBON	4				
10	6N7-81820-10	.REAR BRACKET ASSY .SUPPORT ARRIERE COMPLET	1				
11	6N7-81807-00	.GEAR ASSY, STARTING MOTOR .PIGNON, DEMARREUR ELECTRIQUE	1				
12	6N7-81857-00	.RETAINER .ARRETOIR	1				
13	6N7-81830-00	.FRONT BRACKET ASSY .SUPPORT AVANT	1				
14	6K7-81826-10	.BOLT .BOULON	2				
15	6E5-8182E-10	.WASHER .RONDELLE	1				
16	6E5-8182F-10	.WASHER .RONDELLE	2				
17	6E5-8182A-10	.NUT .ECROU	1				
18	6E5-8182K-10	.NUT .ECROU	1				
19	6E5-81822-02-98	BRACKET, STARTING MOTOR SUPPORT, DEMARREUR ELECTRIQUE	1				
20	90119-08M76	BOLT, WITH WASHER BOULON, AVEC RONDELLE	2				
21	90119-08M77	BOLT, WITH WASHER BOULON, AVEC RONDELLE	2				
22	90119-08M57	BOLT, WITH WASHER BOULON, AVEC RONDELLE	1				
23	92990-08600	WASHER, PLATE RONDELLE, PLATE	1				
24	97095-08016	BOLT BOULON	1				
25	92995-08600	WASHER RONDELLE	1				

FIG. 13 BOTTOM COWLING

CAPOT INFERIEUR

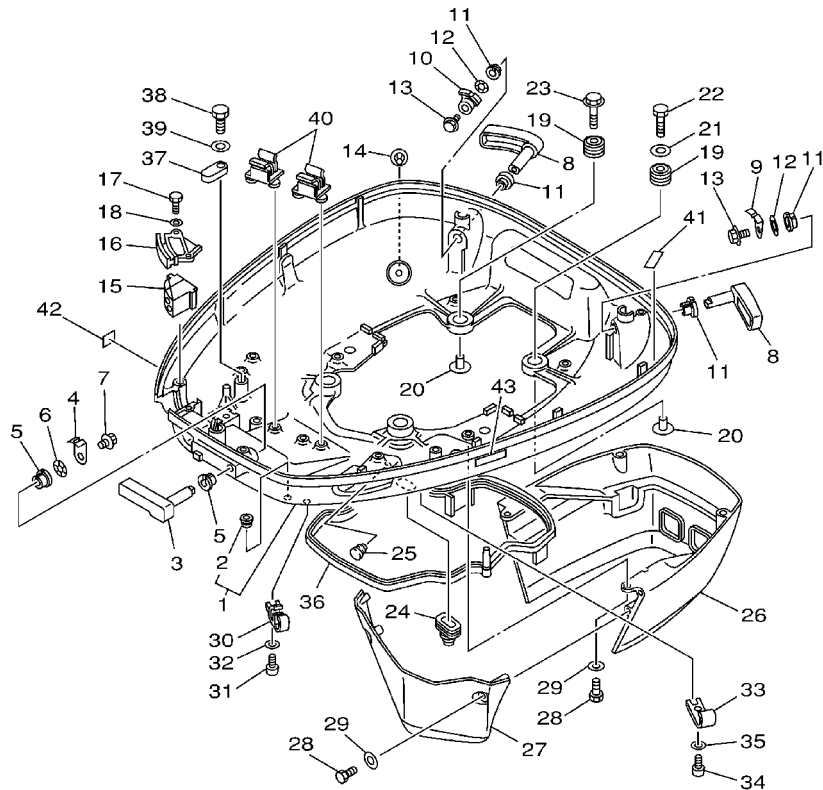

FWD
6G51200-2130

REF. NO.	PART NO. NO. PIECES	DESCRIPTION DESCRIPTION	150A				REMARKS REMARQUES
1	6E5-W4271-05-4D	COWLING, BOTTOM CUVETTE	1				
2	6H4-42748-00	.GROMMET .PASSE-FIL	1				
3	688-42815-01-4D	LEVER, CLAMP LEVIER, PRESSE	1				
4	688-42816-00	LEVER, CLAMP LEVIER, PRESSE	1				
5	90386-13M38	BUSH DOUILLE	2				
6	90206-13M10	WASHER, WAVE RONDELLE, ONDULEE	1				
7	90119-06M09	BOLT, WITH WASHER BOULON, AVEC RONDELLE	1				
8	6E5-42817-01-4D	LEVER, CLAMP LEVIER, PRESSE	2				
9	6G5-42816-00	LEVER, CLAMP LEVIER, PRESSE	1				
10	6E5-42816-01	LEVER, CLAMP LEVIER, PRESSE	1				
11	90386-13M38	BUSH DOUILLE	4				
12	90206-13M10	WASHER, WAVE RONDELLE, ONDULEE	2				
13	90119-06M09	BOLT, WITH WASHER BOULON, AVEC RONDELLE	2				
14	6E5-44391-00	NIPPLE, HOSE RACCORD D'ESSENCE	1				
15	6E5-42725-00	GROMMET PASSE-FIL	1				
16	6E5-42738-01-5B	PLATE, FITTING ETRIER	1				
17	97095-06016	BOLT BOULON	2				
18	92995-06600	WASHER RONDELLE	2				
19	90480-22M15	GROMMET PASSE-FIL	4				
20	90387-08M37	COLLAR COLLERETTE	4				
21	90201-08M54	WASHER, PLATE RONDELLE, PLATE	1				
22	97075-08035	BOLT BOULON	1				
23	90119-08M22	BOLT, WITH WASHER BOULON, AVEC RONDELLE	3				
24	688-42726-10	GROMMET PASSE-FIL	1				
25	90480-10M36	GROMMET PASSE-FIL	1				
26	6E5-42741-01-4D	APRON CAPOT LATERAL	1				
27	6E5-42771-01-4D	APRON CAPOT LATERAL	1				

FIG. 13 BOTTOM COWLING

CAPOT INFERIEUR

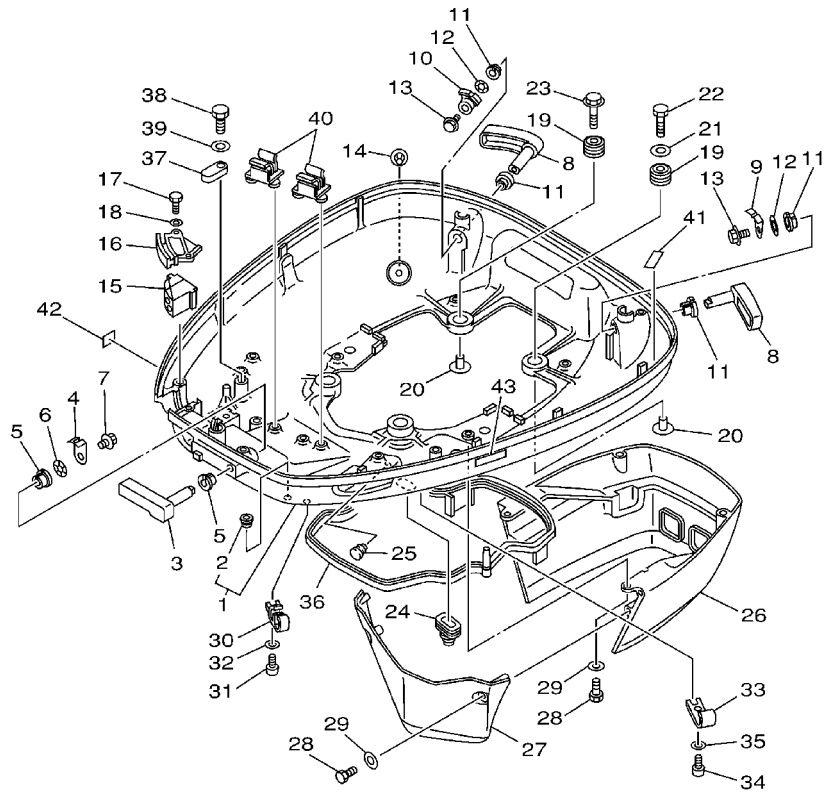

REF. NO.	PART NO. NO. PIECES	DESCRIPTION DESCRIPTION	150A				REMARKS REMARQUES
28	97095-06020	BOLT BOULON	6				
29	92995-06600	WASHER RONDELLE	6				
30	6E5-24367-01	CLAMP, FUEL PIPE 2 COLLIER DE DURITE A ESSENCE	2				
31	90157-06M01	SCREW, PAN HEAD VIS, TETE TRONCONIQUE	2				
32	92990-06600	WASHER, PLATE RONDELLE, PLATE	2				
33	6E5-24367-10	CLAMP, FUEL PIPE 2 COLLIER DE DURITE A ESSENCE	1				
34	90157-06M01	SCREW, PAN HEAD VIS, TETE TRONCONIQUE	1				
35	92990-06600	WASHER, PLATE RONDELLE, PLATE	1				
36	6E5-42716-00	RUBBER, SEAL 1 JOINT EN CAOUTCHOUC 1	1				
37	6E5-82588-00	PLATE PLAQUE	1				
38	97095-06020	BOLT BOULON	1				
39	92995-06600	WASHER RONDELLE	1				
40	6E5-82594-00	CLAMP BRIDE	2				
41	6G5-42791-10	MARK 1 ETIQUETTE 1	1				
42	6A1-28176-00	LABEL, CAUTION ETIQUETTE, RECOMMANDATION	1				
43	6E3-8257H-00	PLATE, MARK PLAQUE, ADHESIF	1				

 6G51200-2130

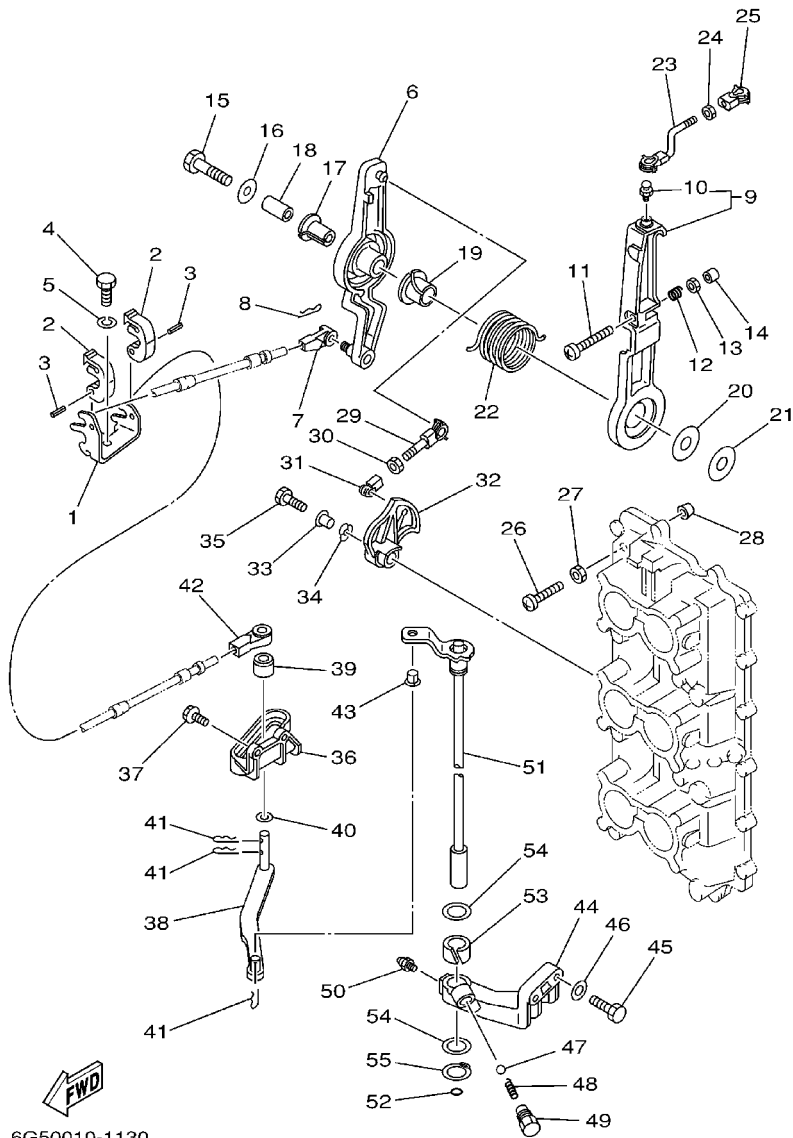

6G50010-1130

FIG. 14 CONTROL

COMMANDE

REF. NO.	PART NO. NO. PIECES	DESCRIPTION DESCRIPTION	150A				REMARKS REMARQUES
1	6E5-48531-00	BRACKET, REMOTE CONTROL 1 ETRIER 1, COMMANDE A DISTANCE	1				
2	6E5-48538-00	CLAMP, CABLE 1 COLLIER	2				
3	91690-30012	PIN, SPRING GOUPIILLE, ELASTIQUE	2				
4	97095-08020	BOLT BOULON	1				
5	92995-08100	WASHER RONDELLE	1				
6	61H-41632-02-1S	LEVER, MAGNETO CONTROL LEVIER, COMMANDE D'AVANCE	1				
7	6E5-48344-00	CABLE END, REMOTE CONTROL CHAPE CABLE	1				
8	90468-18008	CLIP JONC	1				
9	6G5-41631-01-1S	LEVER, MAGNETO CONTROL LEVIER, COMMANDE D'AVANCE	1				
10	663-85518-00	JOINT, BALL JOINT SPHERIQUE	1				
11	90157-06013	SCREW, PAN HEAD VIS, TETE TRONCONIQUE	1				
12	90501-16M12	SPRING, COMPRESSION RESSORT, COMPRESSION	1				
13	95303-06600	NUT ECROU	1				
14	688-44194-00	CAP CAPUCHON	1				
15	97013-08045	BOLT BOULON	1				
16	90201-08M23	WASHER, PLATE RONDELLE, PLATE	1				
17	90386-12089	BUSH DOUILLE	1				
18	90387-08M16	COLLAR COLLERETTE	1				
19	90386-22M13	BUSH DOUILLE	1				
20	90202-12092	WASHER, PLATE RONDELLE, PLATE	1				
21	90201-08M13	WASHER, PLATE RONDELLE, PLATE	1				
22	90508-29M12	SPRING, TORSION RESSORT, TORSION	1				
23	6G5-41636-01	ROD, MAGNETO CONTROL BIELLETTTE, COMMANDE D'AVANCE	1				
24	95380-05600	NUT ECROU	1				
25	662-41237-01	JOINT, LINK RACCORD	1				
26	90157-06M00	SCREW, PAN HEAD VIS, TETE TRONCONIQUE	1				
27	95303-06600	NUT ECROU	1				

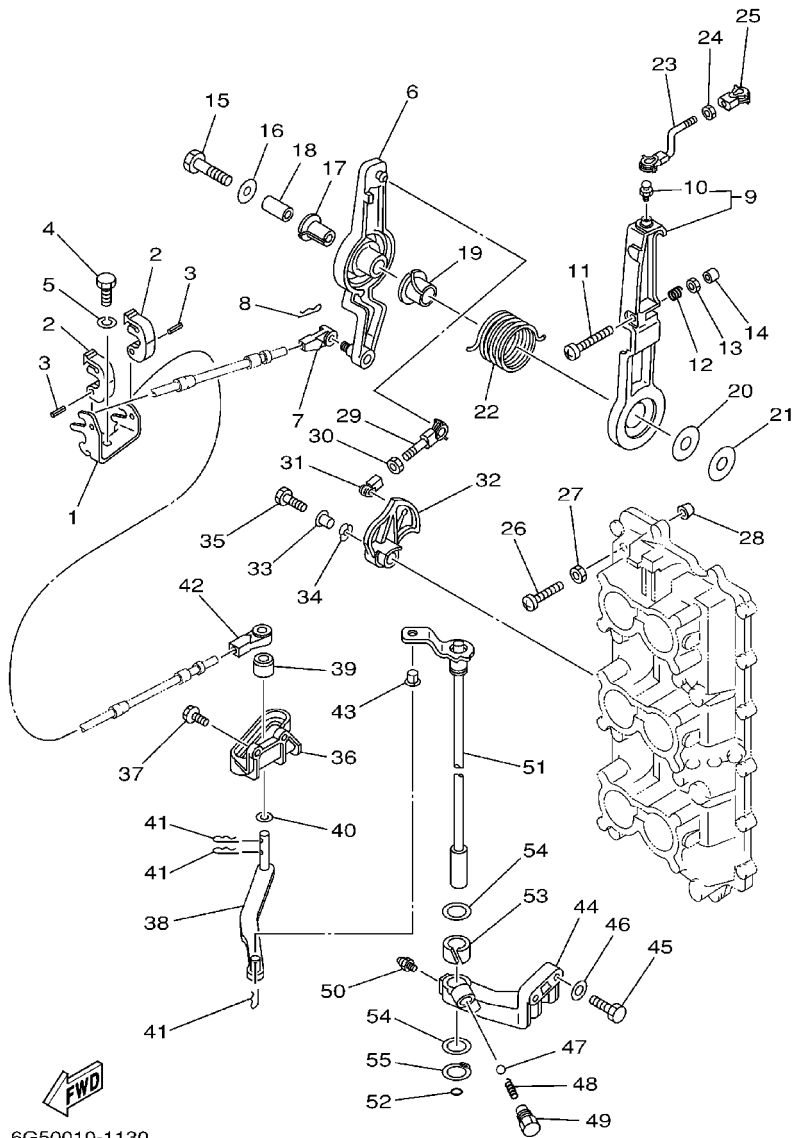

6G50010-1130

FIG. 14 CONTROL

COMMANDE

REF. NO.	PART NO. NO. PIECES	DESCRIPTION DESCRIPTION	150A			REMARKS REMARQUES
28	688-44194-00	CAP CAPUCHON	1			
29	6G5-41211-01	LINK, ACCEL. BIELLETTE, ACCELERATION	1			
30	95380-05600	NUT ECROU	1			
31	662-41237-01	JOINT, LINK RACCORD	1			
32	6G5-41213-00	CAM, ACCEL. CAME, ACCELERATION	1			
33	90387-06M29	COLLAR COLLERETTE	1			
34	90206-10M04	WASHER, WAVE RONDELLE, ONDULEE	1			
35	97095-06025	BOLT BOULON	1			
36	6E5-44117-00-1S	BRACKET SUPPORT	1			
37	90119-06MA2	BOLT, WITH WASHER BOULON, AVEC RONDELLE	2			
38	68F-44121-00	LEVER, SHIFT ROD LEVIER, TIGE D'INVERSION	1			
39	6E5-44122-00	BUSHING, SHIFT ROD LEVER DOUILLE, LEVIER D'EMBRAYAGE	1			
40	90202-08M20	WASHER, PLATE RONDELLE, PLATE	1			
41	90468-18008	CLIP JONC	3			
42	6E5-48344-00	CABLE END, REMOTE CONTROL CHAPE CABLE	1			
43	90386-06M12	BUSH DOUILLE	1			
44	6E5-44118-01-94	BRACKET SUPPORT	1			
45	97013-08030	BOLT BOULON	2			
46	92903-08600	WASHER, PLATE RONDELLE, PLATE	2			
47	93501-04M02	BALL BILLE	1			
48	90501-12082	SPRING, COMPRESSION RESSORT, COMPRESSION	1			
49	648-42715-00	BUSHING COUSSINET	1			
50	93700-06M03	NIPPLE, GREASE GRAISSEUR	1			
51	6E5-44120-03	HANDLE GEAR SHIFT ASSY LEVIER D'EMBRAYAGE	1			L
	6E5-44120-23	HANDLE GEAR SHIFT ASSY LEVIER D'EMBRAYAGE	1			X
52	93210-09165	O-RING JOINT TORIQUE	1			
53	90386-16M66	BUSH DOUILLE	1			

D3

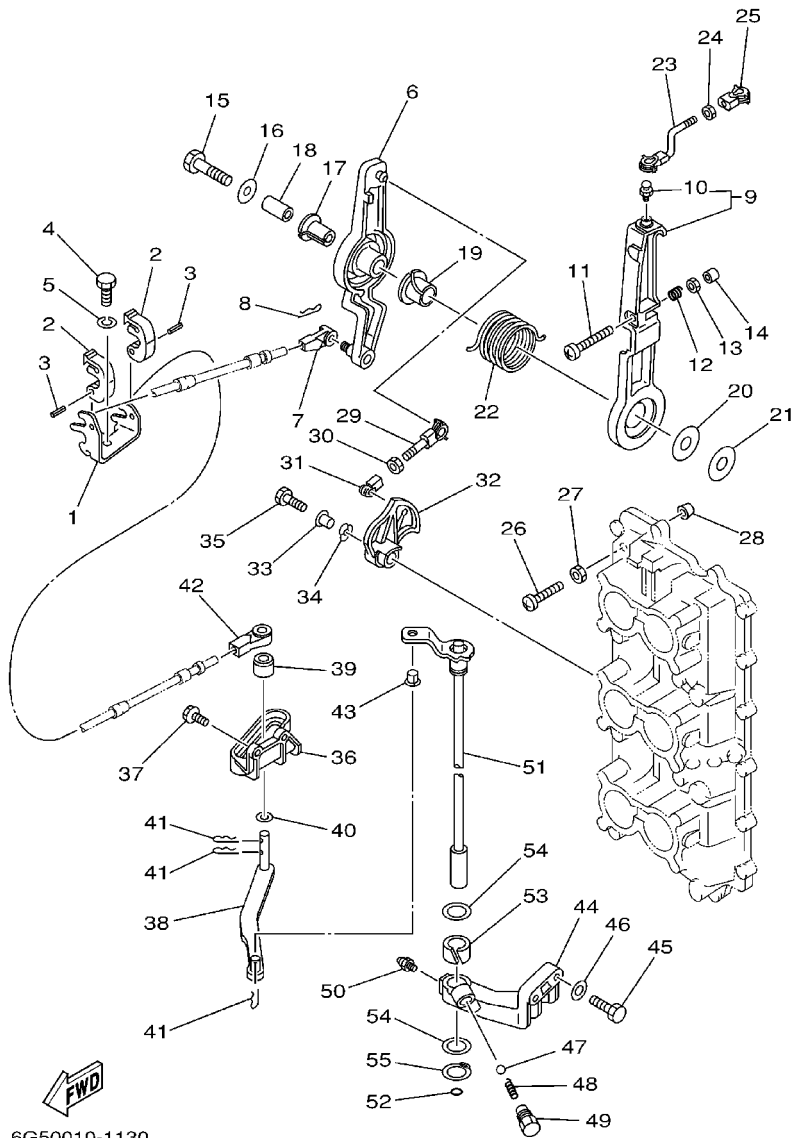

6G50010-1130

FIG. 14 CONTROL

COMMANDE

REF. NO.	PART NO. NO. PIECES	DESCRIPTION DESCRIPTION	150A				REMARKS REMARQUES
54	90202-16061	WASHER, PLATE RONDELLE, PLATE	2				
55	93410-16006	CIRCLIP CIRCLIP, TYPE S	1				

FIG. 15 BRACKET 1

SUPPORT 1

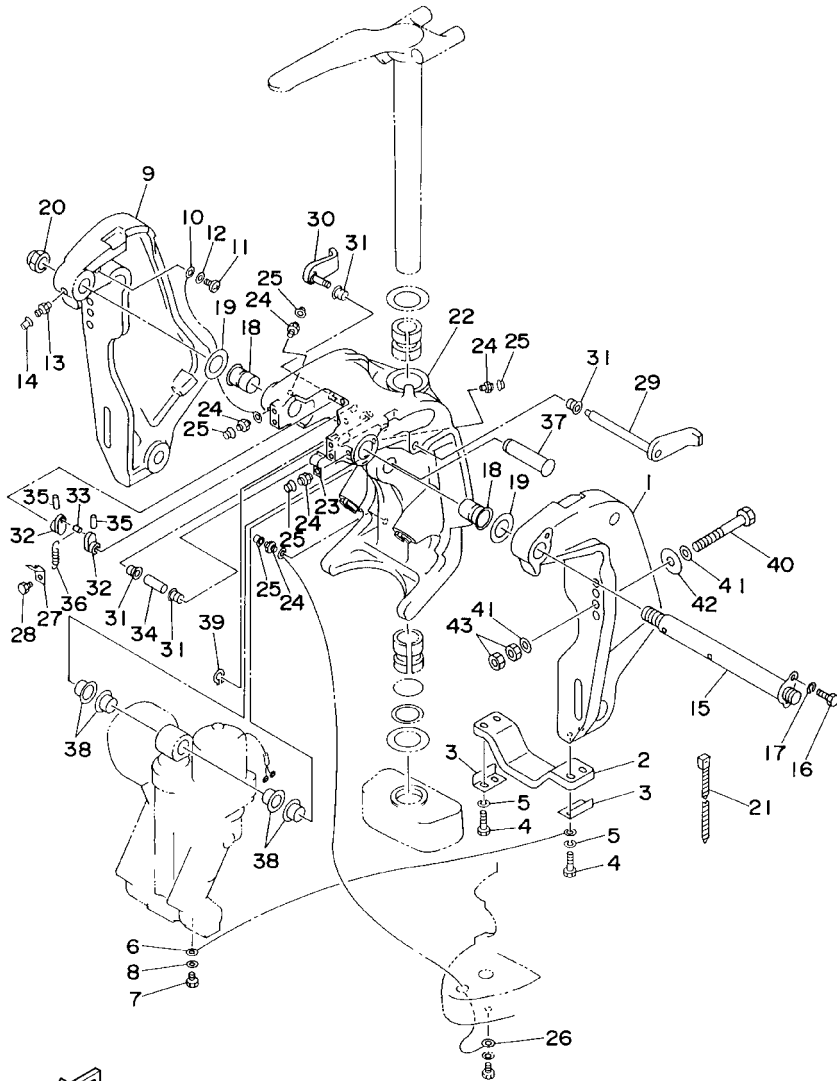

6N60010-7160

REF. NO.	PART NO. NO. PIECES	DESCRIPTION DESCRIPTION	150A			REMARKS REMARQUES
1	64E-43111-02-8D	BRACKET, CLAMP PRESSE	1			
2	6G5-45251-02	ANODE ANODE	1			
3	6G5-44526-00	PLATE PLAQUE	2			
4	97095-06030	BOLT BOULON	4			
5	92995-06100	WASHER, SPRING RONDELLE, GROWER	4			
6	6E5-82148-00	WIRE, LEAD 4 FIL 4	1			
7	97095-06010	BOLT BOULON	1			
8	92995-06600	WASHER RONDELLE	1			
9	64E-43112-02-8D	BRACKET, CLAMP PRESSE	1			
10	6E5-82148-00	WIRE, LEAD 4 FIL 4	1			
11	97880-06012	SCREW, PAN HEAD VIS, TETE TRONCONIQUE	1			
12	92990-06600	WASHER, PLATE RONDELLE, PLATE	1			
13	93700-06M03	NIPPLE, GREASE GRAISSEUR	1			
14	663-45119-00	CAP, GREASE NIPPLE CAPUCHON, GRAISSEUR	1			AP
15	64E-43131-01	BOLT, CLAMP BRACKET BOULON, PRESSE	1			
16	97095-08020	BOLT BOULON	1			
17	92995-08100	WASHER RONDELLE	1			
18	90386-25M31	BUSH DOUILLE	2			
19	90201-26M59	WASHER, PLATE RONDELLE, PLATE	2			
20	90185-22M11	NUT, SELF-LOCKING ECROU, AUTO-BLOCANT	1			
21	90465-11M10	CLAMP BRIDE	1			
22	64E-43311-10-8D	BRACKET, SWIVEL 1 SUPPORT, PIVOT 1	1			L
	64E-43311-20-8D	BRACKET, SWIVEL 1 SUPPORT, PIVOT 1	1			X
23	90465-08M63	CLAMP BRIDE	1			
24	93700-06M03	NIPPLE, GREASE GRAISSEUR	5			
25	663-45119-00	CAP, GREASE NIPPLE CAPUCHON, GRAISSEUR	5			AP
26	6E5-82147-00	WIRE, LEAD 4 FIL 4	1			L

D5

FIG. 15 BRACKET 1

SUPPORT 1

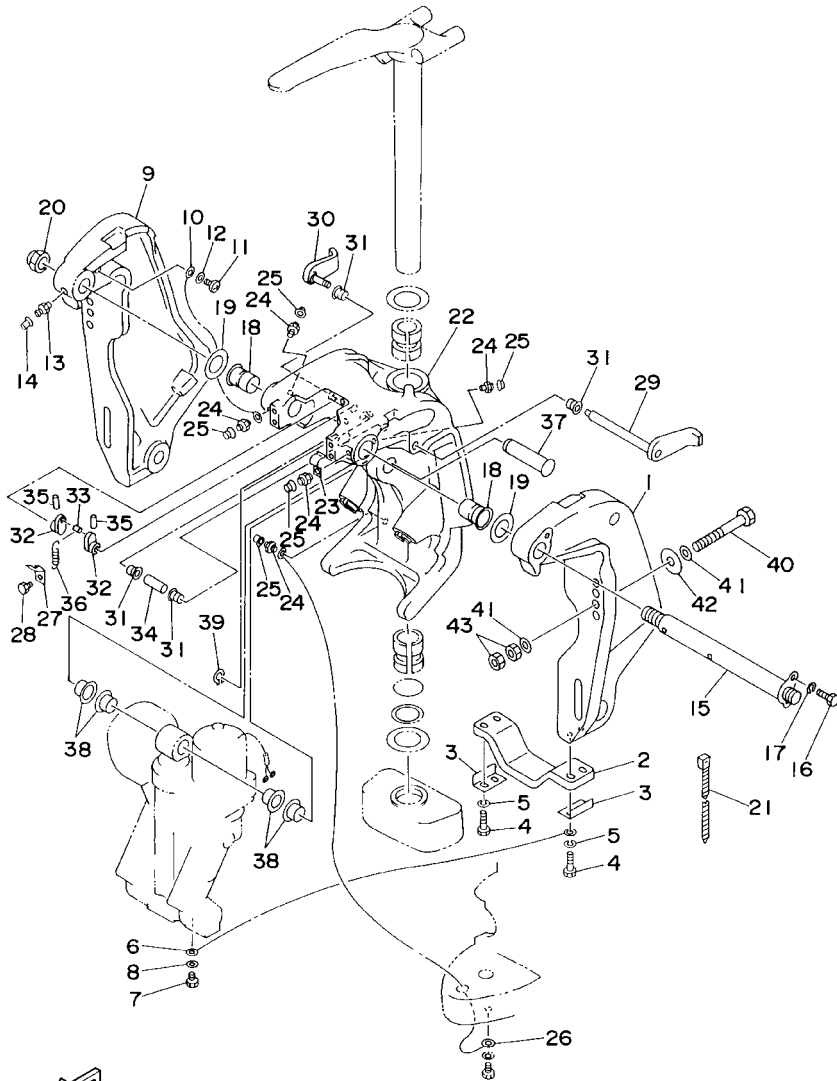

6N60010-7160

REF. NO.	PART NO. NO. PIECES	DESCRIPTION DESCRIPTION	150A	REMARKS REMARQUES
26	6E5-82147-20	WIRE, LEAD 4 FIL 4	1	X
27	6G5-43144-00	HOOK, SPRING CROCHET	1	
28	97095-06010	BOLT BOULON	1	
29	6G5-43181-02	LEVER, TILT STOP LEVIER, VERROUILLAGE RELEVAGE	1	
30	6G5-43185-02	LEVER, TILT STOP LEVIER, VERROUILLAGE RELEVAGE	1	
31	90386-10M16	BUSH DOUILLE	4	
32	6G5-43148-00	COLLAR, DISTANCE ENTRETOISE	2	
33	90249-06M19	PIN GOUPILLE	1	
34	90387-10M05	COLLAR COLLERETTE	1	
35	91690-30020	PIN, SPRING GOUPILLE, ELASTIQUE	2	
36	90506-14M24	SPRING, TENSION RESSORT, TENSION	1	
37	64E-43126-00	PIN, UPPER SHOCK MOUNT AXE, SUPERIEUR AMORTISSEUR	1	
38	90386-22M98	BUSH DOUILLE	4	
39	93410-22M11	CIRCLIP CIRCLIP, TYPE S	1	
40	90101-12M03	BOLT (L:115MM) BOULON (L:115MM)	4	
41	90201-13M01	WASHER, PLATE RONDELLE, PLATE	8	
42	90201-12M05	WASHER, PLATE RONDELLE, PLATE	4	
43	95380-12600	NUT ECROU	8	

FIG. 16 BRACKET 2

SUPPORT 2

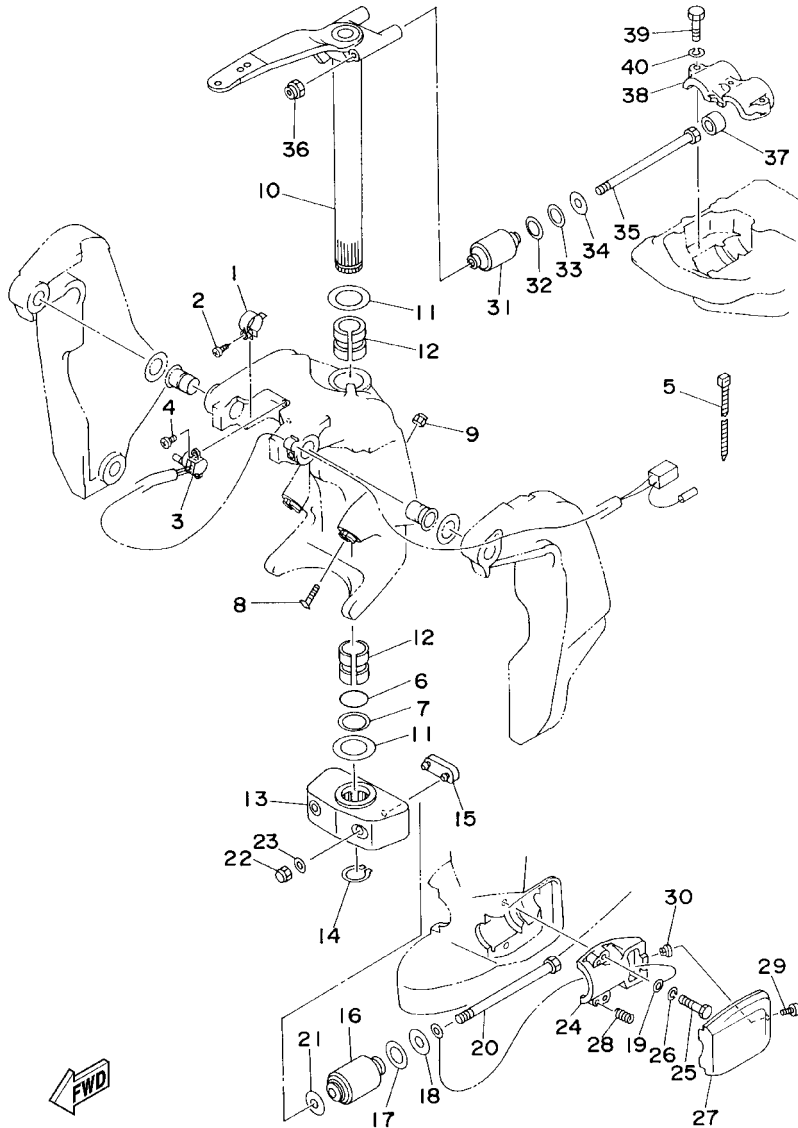

64D0010-7170

REF. NO.	PART NO. NO. PIECES	DESCRIPTION DESCRIPTION	150A				REMARKS REMARQUES
1	64E-43139-02	CAM, TRIM SENDER VILEBREQUIN TRUM	1				
2	97780-60525	SCREW, TAPPING VIS, TETE FRAISEE	1				
3	64E-83672-02	TRIM SENDER INCLINER RACCORD	1				
4	97885-06016	SCREW, PAN HEAD VIS, TETE TRONCONIQUE	2				
5	90465-11M10	CLAMP BRIDE	3				
6	93210-37MH7	O-RING JOINT TORIQUE	1				
7	90202-40M47	WASHER, PLATE RONDELLE, PLATE	1				
8	61A-43376-00	BOLT, THRUST RECEIVER BOULON	2				
9	95780-10300	NUT, FLANGE ECROU, A COLLERETTE	2				
10	6E5-42510-05-8D	STEERING BRACKET ASSY DIRECTION SUPPORT (ENS.)	1				L
	6E5-42510-25-8D	STEERING BRACKET ASSY DIRECTION SUPPORT (ENS.)	1				X
11	90201-38M60	WASHER, PLATE RONDELLE, PLATE	2				
12	90386-38M32	BUSH DOUILLE	2				
13	6G5-44551-01-8D	HOUSING, LOWER MOUNT RUBBER BOITIER, SILENT-BLOC INFERIEUR	1				
14	93410-37M04	CIRCLIP CIRCLIP, TYPE S	1				
15	6E5-44575-00	DAMPER, LOWER MOUNT RUBBER SILENT-BLOC, INFERIEUR	1				
16	6G5-44555-00-94	MOUNT DAMPER, LOWER SIDE SILENT-BLOC, INFERIEUR LATERAL	2				
17	90202-32M19	WASHER, PLATE RONDELLE, PLATE	2				
18	90201-16M55	WASHER, PLATE RONDELLE, PLATE	2				
19	6E5-82149-00	WIRE, LEAD 3 FIL 3	1				
20	90109-14M34	BOLT BOULON	2				
21	90201-15M58	WASHER, PLATE RONDELLE, PLATE	2				
22	95380-14800	NUT ECROU	2				
23	92995-14600	WASHER RONDELLE	2				
24	6E5-44552-01-94	HOUSING, LOWER MOUNT RUBBER BOITIER, SILENT-BLOC INFERIEUR	2				
25	97095-10045	BOLT BOULON	4				
26	92995-10100	WASHER RONDELLE	4				

FIG. 16 BRACKET 2

SUPPORT 2

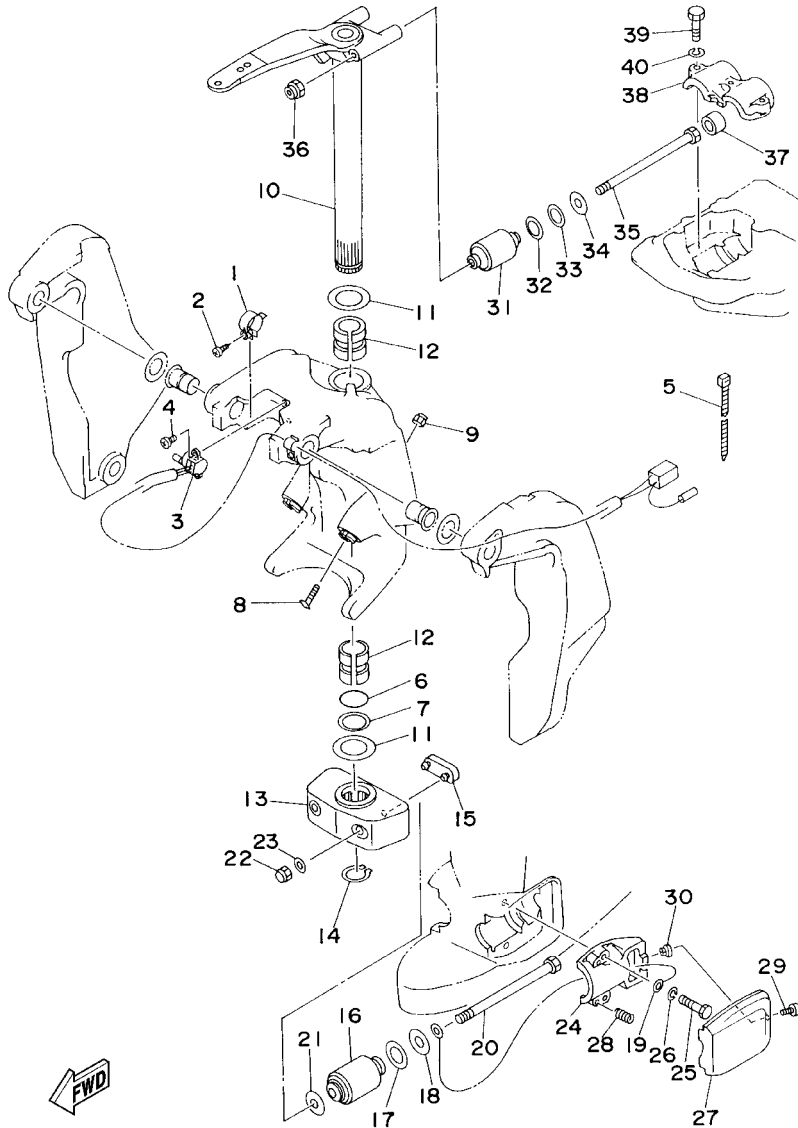

64D0010-7170

REF. NO.	PART NO. NO. PIECES	DESCRIPTION DESCRIPTION	150A	REMARKS REMARQUES
27	6E5-44553-01-8D	COVER, LOWER MOUNT COUVERCLE, SUSPENSION INFERIEU	2	
28	90501-16M28	SPRING, COMPRESSION RESSORT, COMPRESSION	4	
29	97885-06016	SCREW, PAN HEAD VIS, TETE TRONCONIQUE	2	
30	90179-06066	NUT ECROU	2	
31	6G5-44514-00-94	MOUNT DAMPER, UPPER SIDE SILENT-BLOC, SUPERIEUR LATERAL	2	
32	90201-26M57	WASHER, PLATE RONDELLE, PLATE	2	
33	90202-26M18	WASHER, PLATE RONDELLE, PLATE	2	
34	90201-14M56	WASHER, PLATE RONDELLE, PLATE	2	
35	90109-12M37	BOLT BOULON	2	
36	90185-12M12	NUT, SELF-LOCKING ECROU, AUTO-BLOCANT	2	
37	663-44575-00	DAMPER, LOWER MOUNT RUBBER SILENT-BLOC, INFERIEUR	2	
38	6E5-44511-00-5B	COVER, UPPER MOUNT COUVERCLE, SUSPENSION SUPERIEU	1	
39	97095-10045	BOLT BOULON	3	
40	92995-10100	WASHER RONDELLE	3	

FIG. 17 POWER TRIM & TILT ASSY 1 PUISSANCE PARER ET INCLINER 1

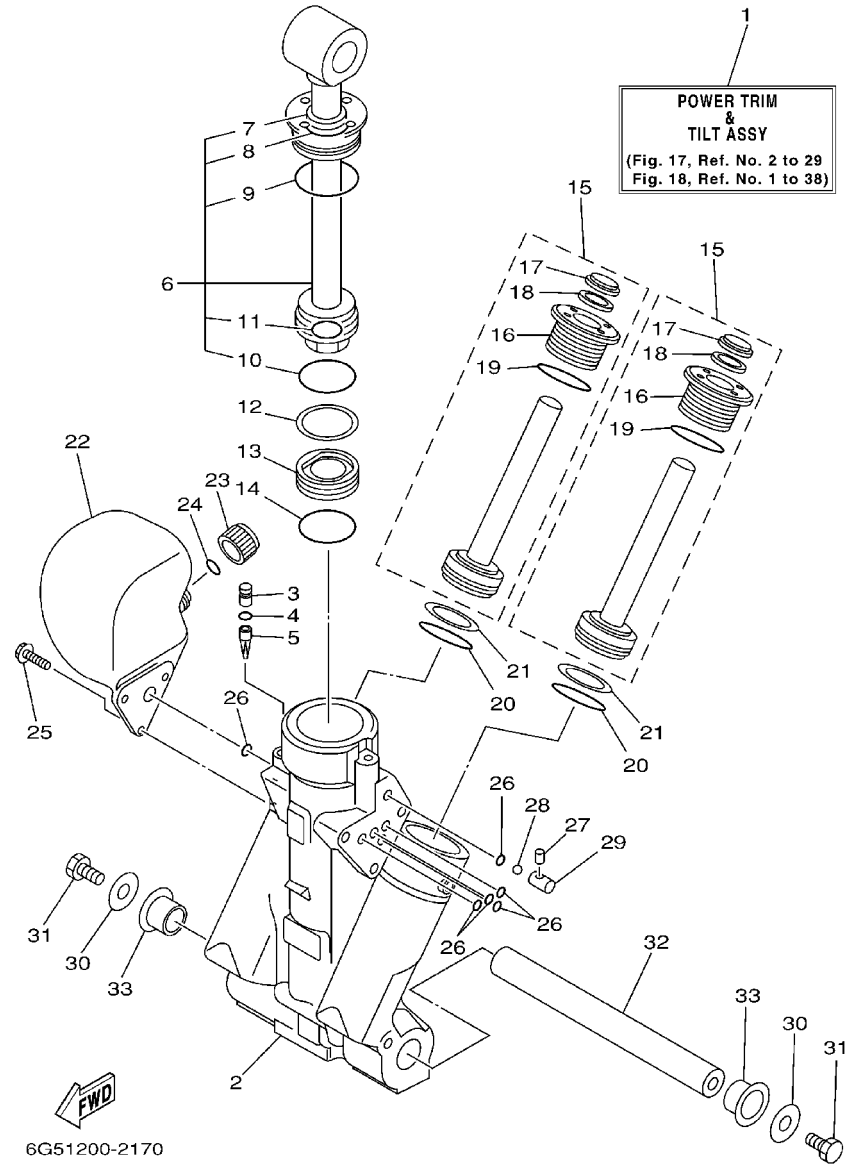

6G51200-2170

REF. NO.	PART NO. NO. PIECES	DESCRIPTION DESCRIPTION	150A				REMARKS REMARQUES
1	64E-43800-02-4D	POWER TRIM & TILT ASSY PUISSANCE PARER ET INCLINER (ENS.)	1				
2	64E-43825-01	HOUSING, TRIM & TILT CARTER	1				
3	64E-4388J-00	PLUG 2 BOUCHON 2	1				
4	93210-10M74	O-RING JOINT TORIQUE	1				
5	64E-43817-00	FILTER 2 FILTRE 2	1				
6	64E-43810-00	TILT PISTON SUB ASSY INCLINER PISTON AUXILIAIRE(ENS)	1				
7	64E-43898-00	.SEAL ,DUST 2 .JOINT ANTI-PUSSIERE	1				
8	64E-43867-00	.O-RING .JOINT TORIQUE	1				
9	64E-43866-00	.O-RING .JOINT TORIQUE	1				
10	6E5-43862-00	.O-RING .JOINT TORIQUE	1				
11	64E-43883-00	.O-RING .JOINT TORIQUE	1				
12	6E5-43872-00	RING, BACK UP RESSORT	1				
13	6E5-43814-02	PISTON, FREE PISTON	1				
14	6E5-43862-00	O-RING JOINT TORIQUE	1				
15	64E-43820-00	TRIM PISTON SUB ASSY PARER PISTON AUXILIAIRE (ENS.)	2				
16	64E-43821-00	.SCREW, TRIM CYLINDER END .VIS	1				
17	64E-43822-00	.SEAL, TRIM DUST .JOINT	1				
18	64E-4384J-00	.SEAL, TRIM DOWN .JOINT	1				
19	6G5-43864-00	.O-RING .JOINT TORIQUE	1				
20	6E5-43864-00	O-RING JOINT TORIQUE	2				
21	6E5-43874-01	RING, BACK UP RESSORT	2				
22	64E-43828-00	BODY, RESERVOIR CORPS	1				
23	64E-43829-00	PLUG, RESERVOIR BOUCHON	1				
24	64E-43897-00	O-RING JOINT TORIQUE	1				
25	64E-4388E-00	BOLT ,SCREW (L:14MM) VIS (L:14MM)	3				
26	64E-43869-00	O-RING JOINT TORIQUE	6				
27	64E-4381G-00	PIN COUPELL	1				

FIG. 17 POWER TRIM & TILT ASSY 1 PUISSANCE PARER ET INCLINER 1

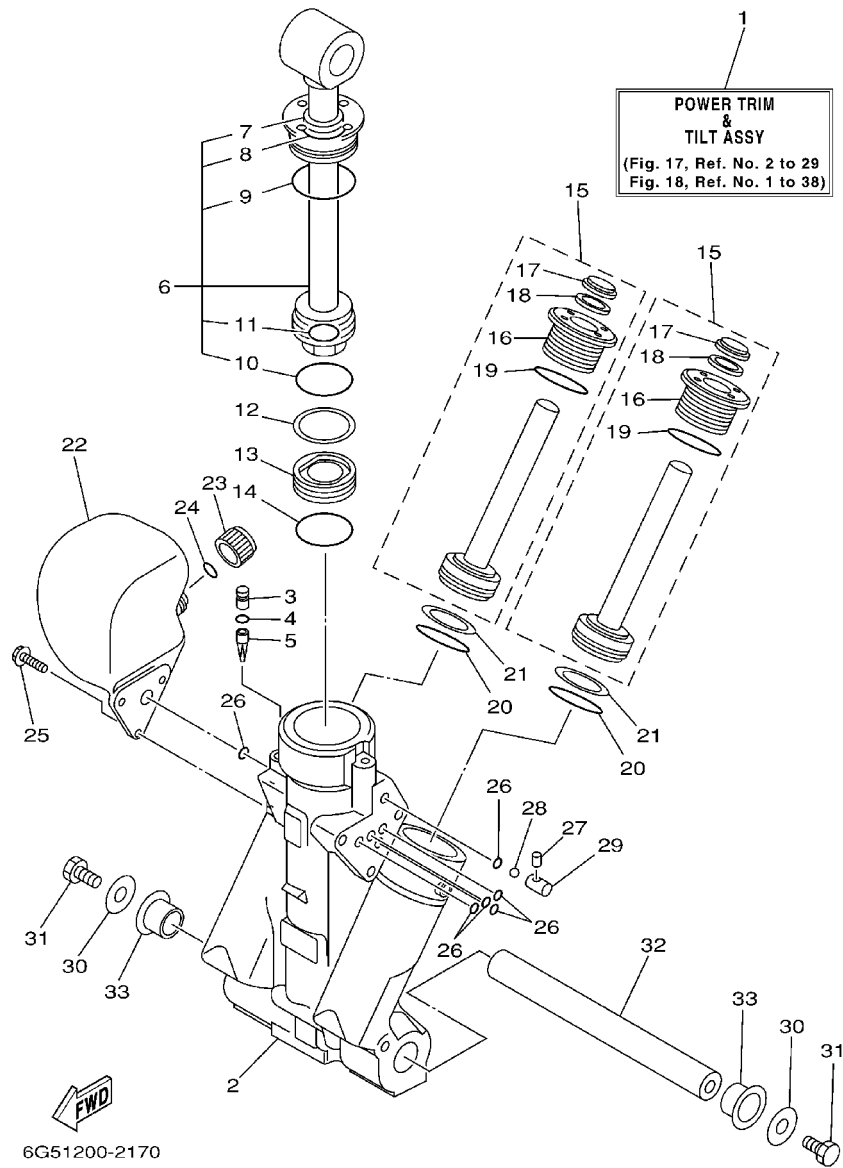

6G51200-2170

REF. NO.	PART NO. NO. PIECES	DESCRIPTION DESCRIPTION	150A				REMARKS REMARQUES
28	6E5-43858-00	BALL BILLE	1				
29	64E-4382G-00	VALVE, SEAT JEU DE POINTEAUX	1				
30	90201-08M14	WASHER, PLATE RONDELLE, PLATE	2				
31	97080-08016	BOLT BOULON	2				
32	64E-43818-01	PIN, LOWER SHOCK MOUNT AXE, INFÉRIEUR AMORTISSEUR	1				
33	90386-22M98	BUSH DOUILLE	2				

FIG. 18 POWER TRIM & TILT ASSY 2 PUISSANCE PARER ET INCLINER 2

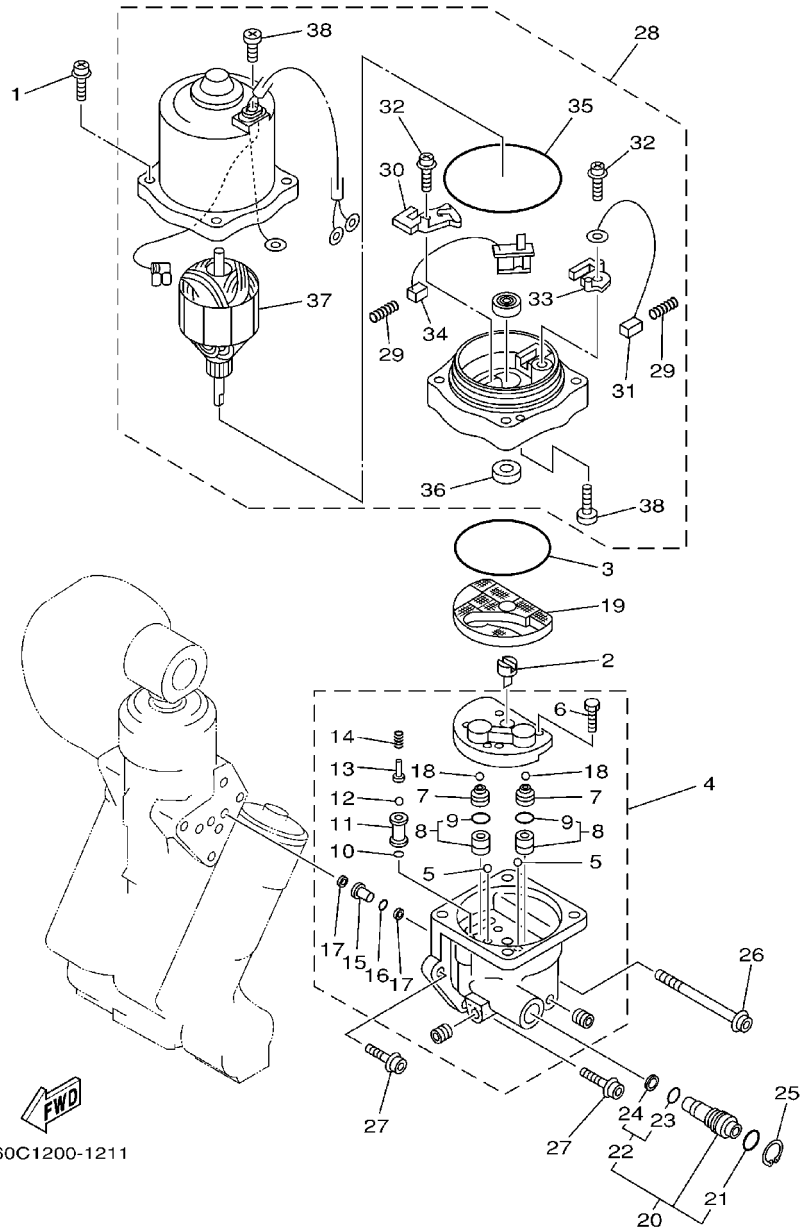

60C1200-1211

REF. NO.	PART NO. NO. PIECES	DESCRIPTION DESCRIPTION	150A				REMARKS REMARQUES
1	64E-4388E-10	BOLT ,SCREW (L:34.7MM) VIS (L:34.7MM)	4				
2	64E-43831-00	CONNECTOR, SHAFT RACCORD	1				
3	64E-43868-00	O-RING JOINT TORIQUE	1				
4	64E-43830-00	GEAR PUMP ASSY POMPE A PIGNON (ENS.)	1				
5	72X-43858-00	.BALL .BILLE	2				
6	64E-43843-00	.SCREW, VALVE LOCK .VIS	4				
7	64E-43841-00	.PISTON, SHUTTLE .PISTON	2				
8	64E-43802-00	.VALVE SUB ASSY .CLAPET AUXILIAIRE (ENS.)	2				
9	6E5-43896-00	..O-RING ..JOINT TORIQUE	1				
10	6G5-43863-00	.O-RING JOINT TORIQUE	1				
11	64E-43851-00	.SEAT, RELIEF VALVE .SIEGE	1				
12	64E-43858-00	.BALL .BILLE	1				
13	64E-43859-00	.PIN, VALVE SUPPORT .GOUPILLE	1				
14	64E-43855-00	.SPRING, UP RELIEF .RESSORT	1				
15	64E-43850-00	.VALVE SUB ASSY .CLAPET AUXILIAIRE (ENS.)	1				
16	64E-43865-00	.O-RING JOINT TORIQUE	1				
17	64E-43816-00	.FILTER 1 .FILTRE 1	2				
18	64E-43858-00	.BALL .BILLE	2				
19	64E-43817-10	FILTER 2 FILTRE 2	1				
20	64E-43860-00	MANUAL VALVE SUB-ASSY SOUPAPE, MANUEL (ENS.)	1				
21	72X-85075-L0	.O-RING JOINT TORIQUE	1				
22	64E-43827-00	.RING SET .BILLE	1				
23	64E-4387A-00	..O-RING ..JOINT TORIQUE	1				
24	64E-43873-00	..RING, BACK UP ..RESSORT	1				
25	64E-43875-00	RING, SNAP RESSORT	1				
26	64E-43879-10	SCREW, WITH WASHER VIS, AVEC RONDELLE	1				
27	64E-43879-00	SCREW, WITH WASHER VIS, AVEC RONDELLE	2				

FIG. 18 POWER TRIM & TILT ASSY 2 PUISSANCE PARER ET INCLINER 2

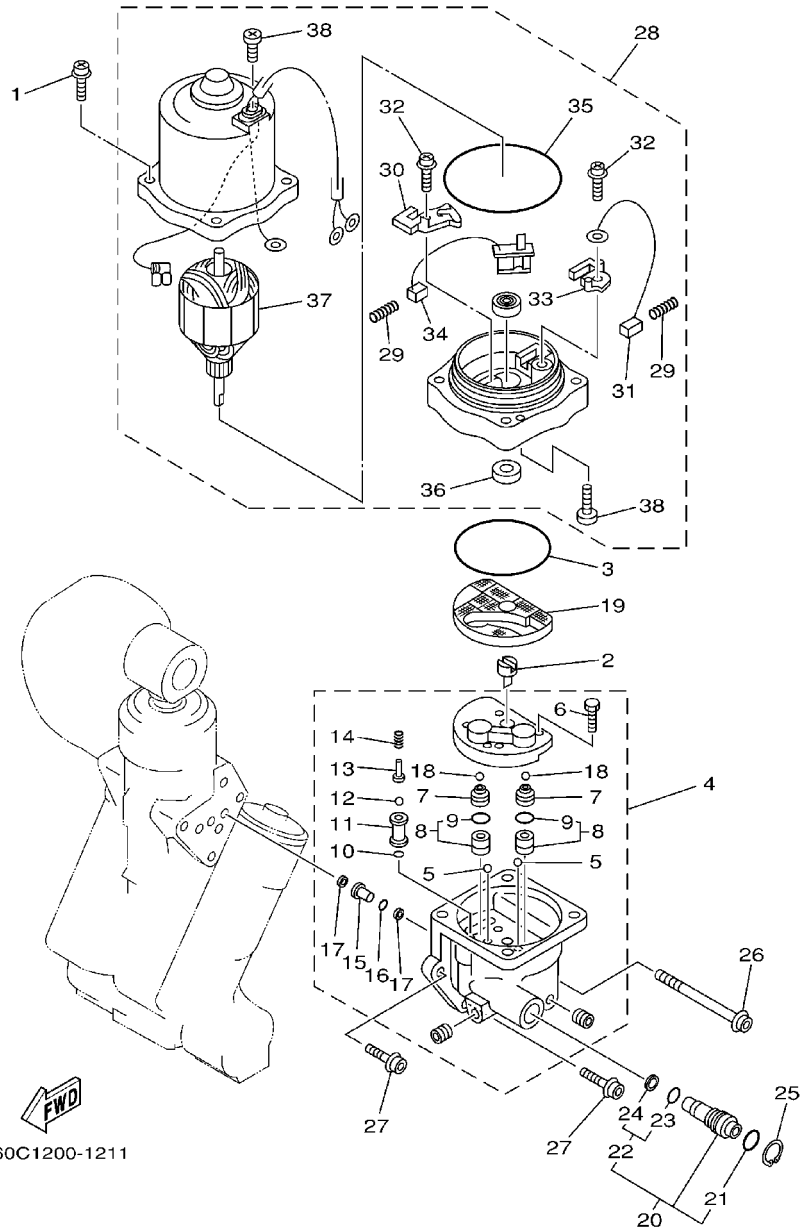

60C1200-1211

REF. NO.	PART NO. NO. PIECES	DESCRIPTION DESCRIPTION	150A				REMARKS REMARQUES
28	64E-43880-01	MOTOR ASSY MOTEUR (ENS.)	1				
29	6H1-4386K-10	.SPRING, BRUSH .RESSORT, BALAI	2				
30	64E-4380J-00	.HOLDER, BRUSH .PORTE-BALAI	1				
31	64E-43891-00	.BRUSH 1 .BALAI 1	1				
32	97607-04310	.SCREW, PAN HEAD WITH WASHER .VIS HEXAGONAL	2				
33	64E-4380F-00	.HOLDER, BRUSH 2 .PORTE-BALAI 2	1				
34	64E-43892-00	.BRUSH 2 .BALAI 2	1				
35	6G5-43865-00	.O-RING .JOINT TORIQUE	1				
36	93102-08M43	.OIL SEAL .JOINT SPY	1				
37	64E-43805-00	.ARMATURE ASSY .INDUIT (ENS.)	1				
38	64E-43843-10	.SCREW, VALVE LOCK .VIS	3				

FIG. 19 UPPER CASING

FOURREAU

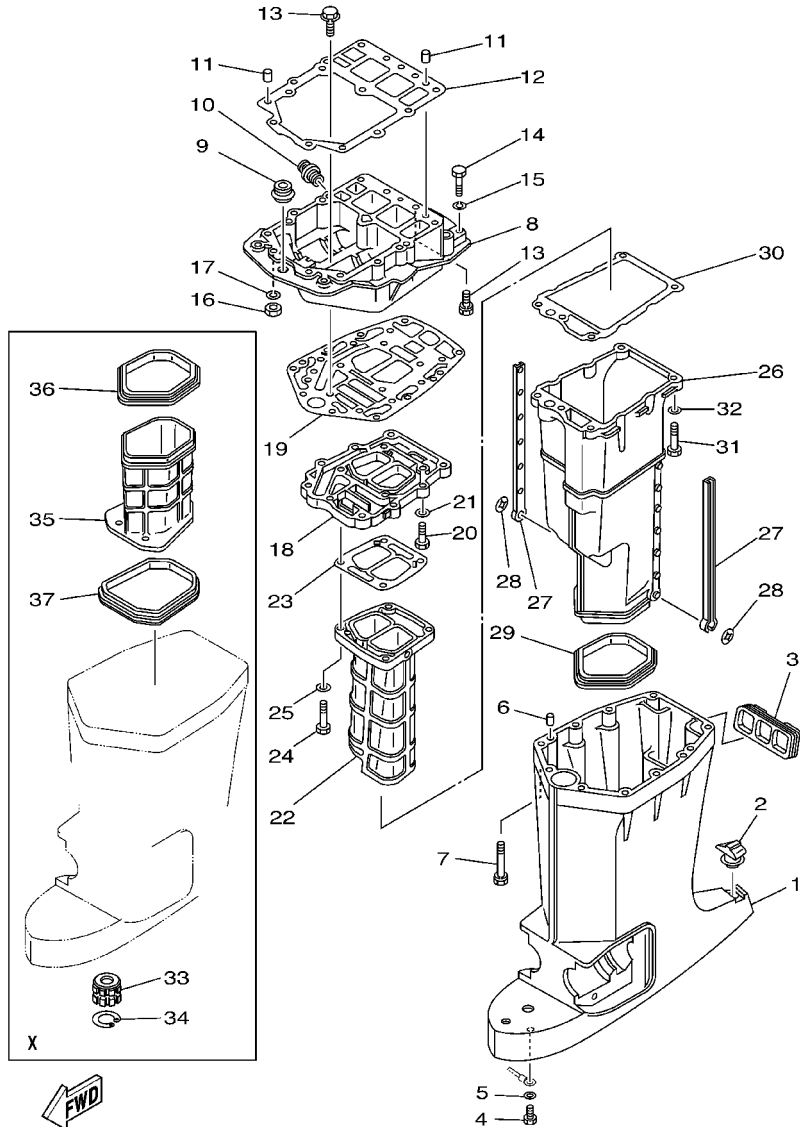

REF. NO.	PART NO. NO. PIECES	DESCRIPTION DESCRIPTION	150A			REMARKS REMARQUES
1	6E5-45111-02-8D	CASING, UPPER FOURREAU	1			L
	6E5-45111-23-8D	CASING, UPPER FOURREAU	1			X
2	6E5-45155-00	CAP CAPUCHON	1			
3	6E5-42769-00	SEAL, RUBBER BOURRELET, CAOUTCHOUC	1			
4	97095-06010	BOLT BOULON	1			
5	92995-06600	WASHER RONDELLE	1			
6	93608-12M05	PIN, DOWEL GOUJON	2			
7	90119-08027	BOLT, WITH WASHER BOULON, AVEC RONDELLE	6			
8	6G5-41137-02-94	GUIDE, EXHAUST COLLECTEUR D'ECHAPPEMENT	1			
9	6E5-42724-00	GROMMET PASSE-FIL	1			
10	6G5-12581-00	JOINT, HOSE 1 JOINT DE TUYAU	1			
11	93608-12M05	PIN, DOWEL GOUJON	2			
12	6G5-45113-A1	GASKET, UPPER CASING JOINT, TUBE D'ARBRE	1			
13	90119-08M79	BOLT, WITH WASHER BOULON, AVEC RONDELLE	6			
14	97095-08045	BOLT BOULON	2			
15	92995-08100	WASHER RONDELLE	2			
16	95380-08700	NUT ECROU	2			
17	92995-08100	WASHER RONDELLE	2			
18	6G5-41131-01-5B	MANIFOLD, EXT. 1 PIPE D'ECHAPPEMENT	1			
19	6G5-45114-A0	GASKET, UPPER CASING JOINT, TUBE D'ARBRE	1			
20	97095-08030	BOLT BOULON	4			
21	92995-08600	WASHER RONDELLE	4			
22	64D-41132-00-5B	MANIFOLD, EXHAUST PIPE D'ECHAPPEMENT	1			
23	6G5-41134-A0	GASKET, EXHAUST MANIFOLD JOINT, PIPE D'ECHAPPEMENT	1			
24	97095-08045	BOLT BOULON	4			
25	92995-08600	WASHER RONDELLE	4			
26	6E5-14711-01-5B	MUFFLER 1 POT D'ECHAPPEMENT 1	1			

6G41300-2190

FIG. 19 UPPER CASING

FOURREAU

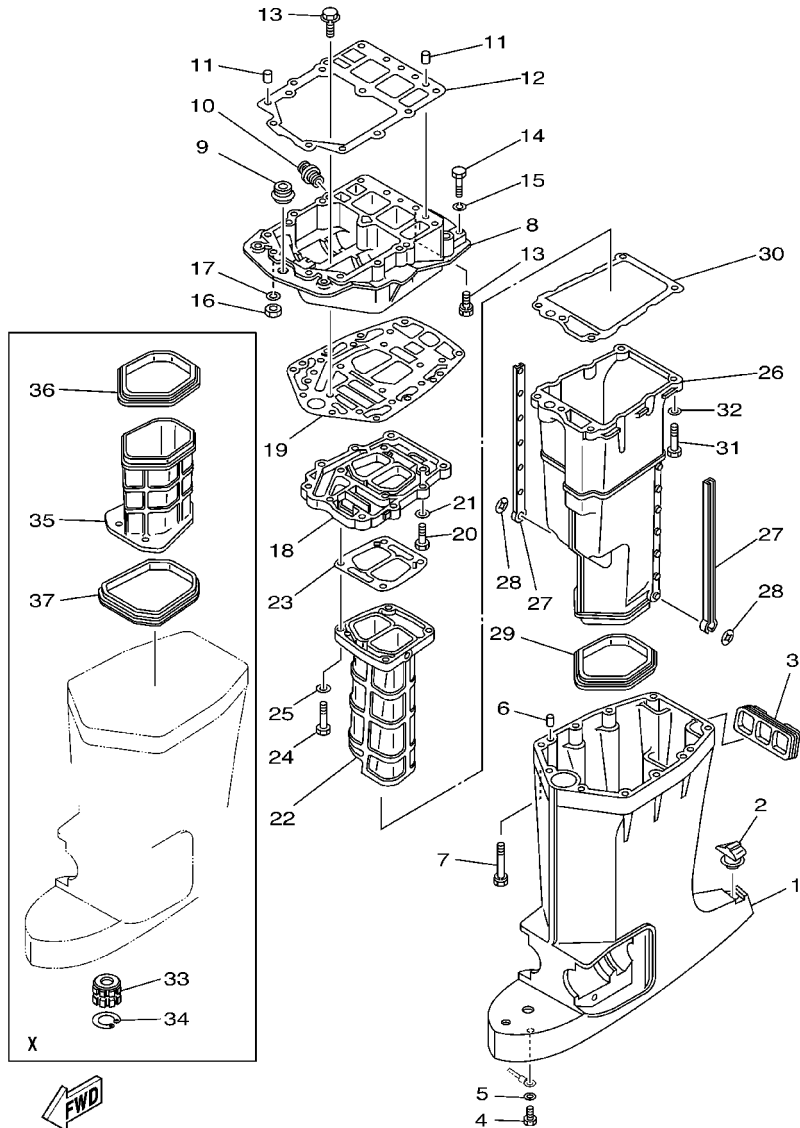

REF. NO.	PART NO. NO. PIECES	DESCRIPTION DESCRIPTION	150A		REMARKS REMARQUES
27	6E5-14737-00	DAMPER, MUFFLER AMORTISSEUR DE POT D'ECHAPPT	2		
28	90183-05M02	NUT, SPRING ECROU, RESSORT	2		
29	6E5-45123-00	GASKET, MUFFLER JOINT, POT DE DETENTE	1		
30	6E5-41135-A0	GASKET, EXHAUST MANIFOLD JOINT, PIPE D'ECHAPPEMENT	1		
31	97095-08045	BOLT BOULON	5		
32	92995-08600	WASHER RONDELLE	5		
33	6E5-45318-00	BUSHING, DRIVE SHAFT DOUILLE, ARBRE MOTEUR	1		X
34	93420-36M01	CIRCLIP CIRCLIP, TYPE S	1		X
35	64D-14721-20-5B	MUFFLER 2 POT D'ECHAPPEMENT 2	1		X
36	64D-45123-00	GASKET, MUFFLER JOINT, POT DE DETENTE	1		X
37	64D-45375-00	DAMPER, SEAL BOURRELET, CAOUTCHOUC	1		X

6G41300-2190

FIG. 20 LOWER CASING. DRIVE 1

BOITIER D'HELICE, TRANSMISSION 1

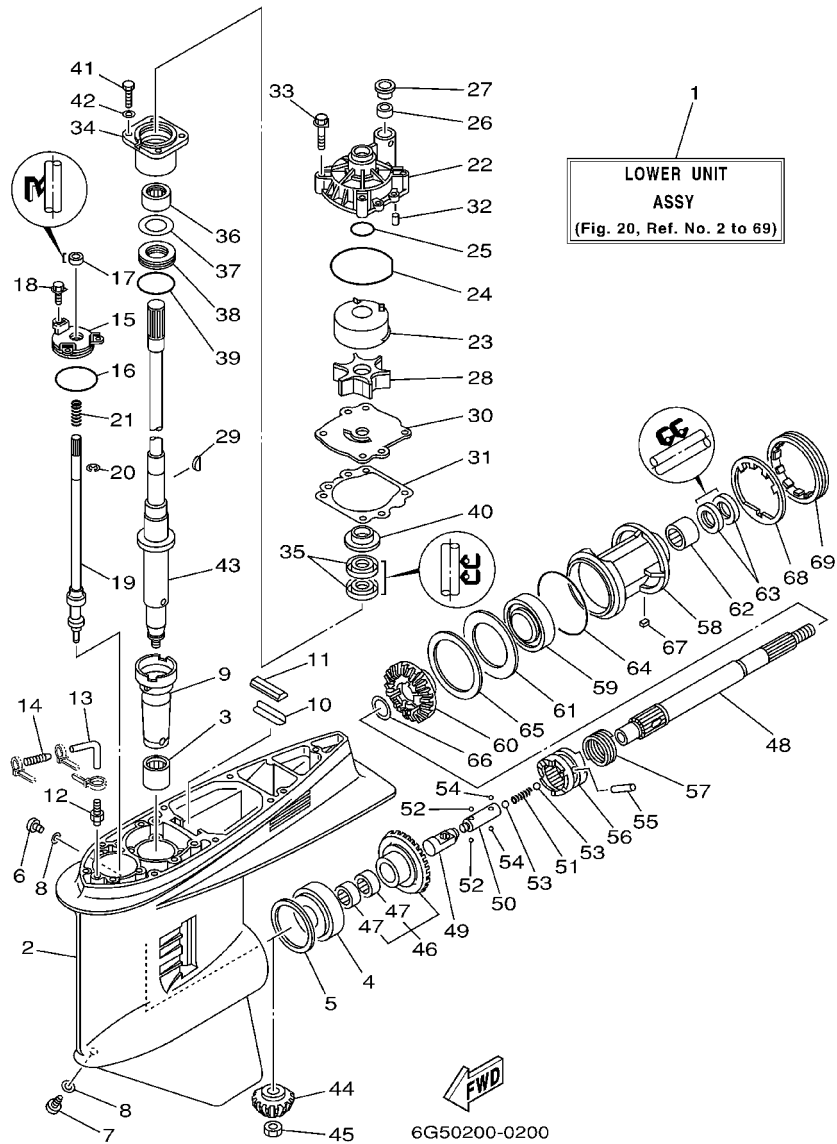

REF. NO.	PART NO. NO. PIECES	DESCRIPTION DESCRIPTION	150A			REMARKS REMARQUES
1	6G5-45300-15-8D	LOWER UNIT ASSY	1			L
	6G5-45300-25-8D	LOWER UNIT ASSY	1			X
2	6J9-45301-04-8D	CASING, LOWER	1			
3	93311-928U5	BEARING	1			
4	93332-000V3	BEARING	1			
5	6G5-45567-01-10	SHIM (T:0.10MM)	1			UR
	6G5-45567-01-12	SHIM (T:0.12MM)	1			UR
	6G5-45567-01-15	SHIM (T:0.15MM)	1			UR
	6G5-45567-01-18	SHIM (T:0.18MM)	1			UR
	6G5-45567-01-30	SHIM (T:0.30MM)	1			UR
6	90340-08002	PLUG, STRAIGHT SCREW	1			
7	688-45341-10	PLUG, DRAIN	1			
8	90430-08020	GASKET	2			
9	6G5-45536-01	SLEEVE, DRIVE SHAFT	1			
10	663-45376-00-94	GUIDE, SEAL DAMPER	1			L
	64D-45376-00-94	GUIDE, SEAL DAMPER	1			X
11	688-45375-00	DAMPER, SEAL	1			
12	6E5-45378-00	NIPPLE, HOSE	1			
13	90445-07ME8	HOSE (L80)	1			L
	90445-07ME9	HOSE (L120)	1			X
14	6E5-83558-10	END, NIPPLE	1			
15	6E5-45321-00	PLATE	1			
16	93210-58144	O-RING	1			
17	93106-09014	OIL SEAL	1			
18	90119-06M10	BOLT, WITH WASHER	3			

FIG. 20 LOWER CASING. DRIVE 1

BOITIER D'HELICE, TRANSMISSION 1

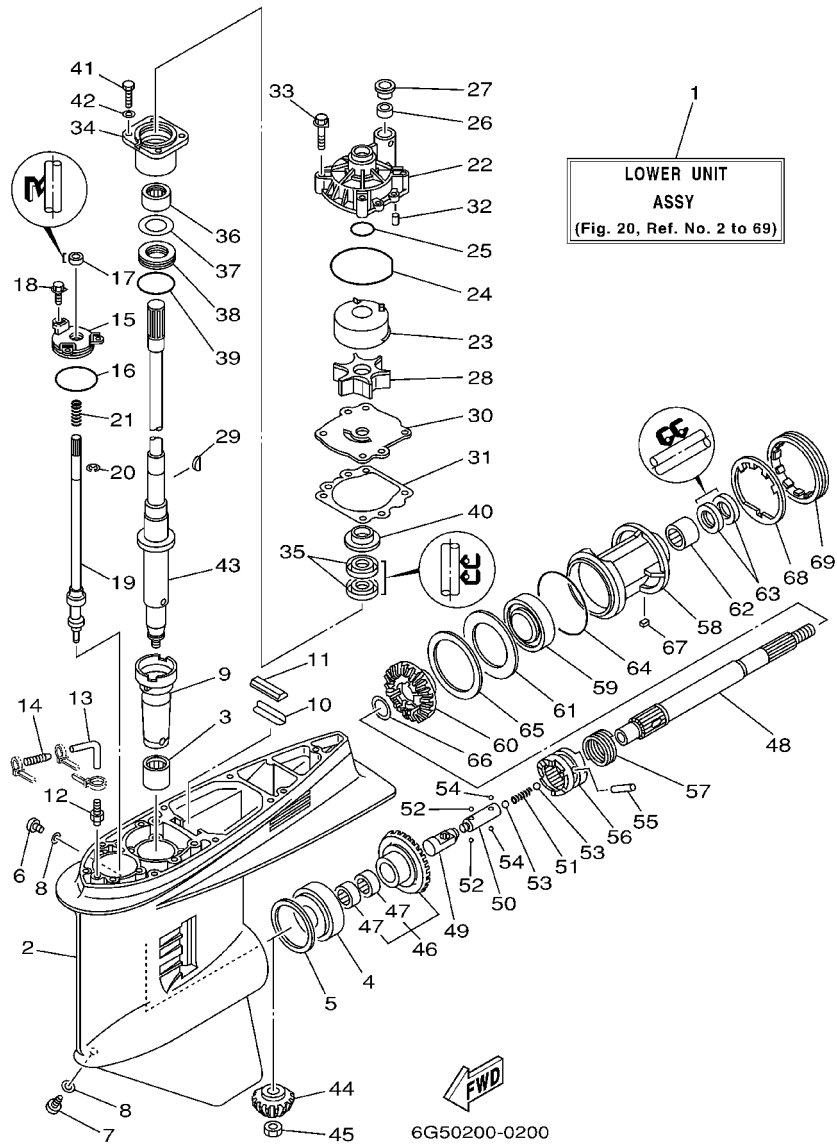

REF. NO.	PART NO. NO. PIECES	DESCRIPTION DESCRIPTION	150A				REMARKS REMARQUES
19	6G5-44150-02	SHIFT CAM ASSY CAME D'INVERSION	1				
20	99001-08600	CIRCLIP CIRCLIP	1				
21	90501-11M10	SPRING, COMPRESSION RESSORT, COMPRESSION	1				
22	61A-44311-01	HOUSING, WATER PUMP CORPS, POMPE A EAU	1				
23	61A-44322-02	INSERT, CARTRIDGE CUVETTE	1				
24	93210-86M38	O-RING JOINT TORIQUE	1				
25	93210-37160	O-RING JOINT TORIQUE	1				
26	6E5-44365-00	DAMPER, WATER SEAL JOINT, TUBE D'EAU	1				
27	6E5-44312-00	COVER, WATER PUMP HOUSING COUVERCLE	1				
28	6E5-44352-01	IMPELLER TURBINE	1				
29	90280-04M05	KEY, WOODRUFF CLAVETTE, DEMI-LUNE	1				
30	6G5-44323-00	OUTER PLATE, CARTRIDGE PLAQUE EXTERIEURE	1				
31	6E5-44315-A0	GASKET, WATER PUMP JOINT, POMPE A EAU	1				
32	93606-12019	PIN, DOWEL GOUJON	2				
33	90119-08M14	BOLT, WITH WASHER BOULON, AVEC RONDELLE	4				
34	6E5-45331-00-94	HOUSING, BEARING FLASQUE, ROULEMENT	1				
35	93101-28M16	OIL SEAL JOINT SPY	2				
36	93317-330U2	BEARING ROULEMENT	1				
37	6E5-45587-01-10	SHIM (T:0.10MM) CALE (T:0.10MM)	1				UR
	6E5-45587-01-12	SHIM (T:0.12MM) CALE (T:0.12MM)	1				UR
	6E5-45587-01-15	SHIM (T:0.15MM) CALE (T:0.15MM)	1				UR
	6E5-45587-01-18	SHIM (T:0.18MM) CALE (T:0.18MM)	1				UR
	6E5-45587-01-30	SHIM (T:0.30MM) CALE (T:0.30MM)	1				UR
	6E5-45587-01-40	SHIM (T:0.40MM) CALE (T:0.40MM)	1				UR
	6E5-45587-01-50	SHIM (T:0.50MM) CALE (T:0.50MM)	1				UR
38	93341-930V2	BEARING ROULEMENT	1				
39	93210-55M14	O-RING JOINT TORIQUE	1				

FIG. 20 LOWER CASING. DRIVE 1

BOITIER D'HELICE, TRANSMISSION 1

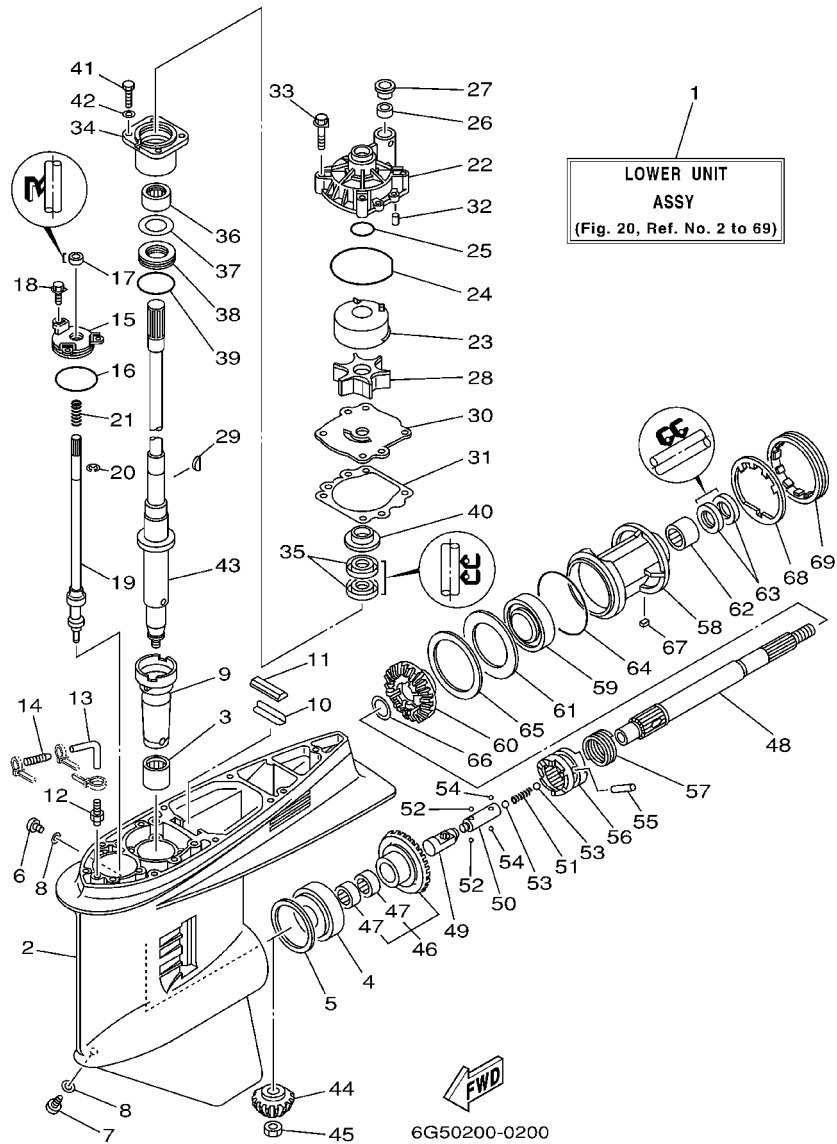

REF. NO.	PART NO. NO. PIECES	DESCRIPTION DESCRIPTION	150A				REMARKS REMARQUES
40	6E5-45344-00	COVER, OIL SEAL FLASQUE, JOINT D'HUILE	1				
41	97095-08025	BOLT BOULON	4				
42	92995-08600	WASHER RONDELLE	4				
43	6G5-45501-01	DRIVE SHAFT COMP. ARBRE MOTEUR COMP.	1				L
	6G5-45501-21	DRIVE SHAFT COMP. ARBRE MOTEUR COMP.	1				X
44	6G5-45551-01	PINION PIGNON D'ATTAQUE	1				
45	90170-16M01	NUT ECROU	1				
46	6G5-45560-01	GEAR PIGNON	1				
47	93315-425V3	.BEARING .ROULEMENT	2				
48	6J9-45611-01	SHAFT, PROPELLER ARBRE, HELICE	1				
49	6E5-45641-02	SHIFTER EMBRAYAGE	1				
50	6E5-45634-01	SLIDE, SHIFT CONTRE-POUSSOIR	1				
51	90501-16M37	SPRING, COMPRESSION RESSORT, COMPRESSION	1				
52	93507-32009	BALL BILLE	2				
53	93511-32017	BALL BILLE	2				
54	93503-16003	BALL BILLE	2				
55	90250-08M07	PIN, STRAIGHT GOUPILLE, DROITE	1				
56	6G5-45631-00	CLUTCH, DOG CRABOT	1				
57	6E5-45633-01	RING, CROSS PIN JONC, GOUPILLE CRABOT	1				
58	6J9-45332-00-94	HOUSING, BEARING FLASQUE, ROULEMENT	1				
59	93306-209U0	BEARING ROULEMENT	1				
60	6G5-45571-02	GEAR PIGNON	1				
61	6G5-45576-00	WASHER, THRUST RONDELLE DE CALAGE	1				
62	93315-430U8	BEARING ROULEMENT	1				
63	93101-30M17	OIL SEAL JOINT SPY	2				
64	93210-97M55	O-RING JOINT TORIQUE	1				
65	6G5-45577-02-10	SHIM (T:0.10MM) CALE (T:0.10MM)	1				UR

FIG. 20 LOWER CASING. DRIVE 1

BOITIER D'HELICE, TRANSMISSION 1

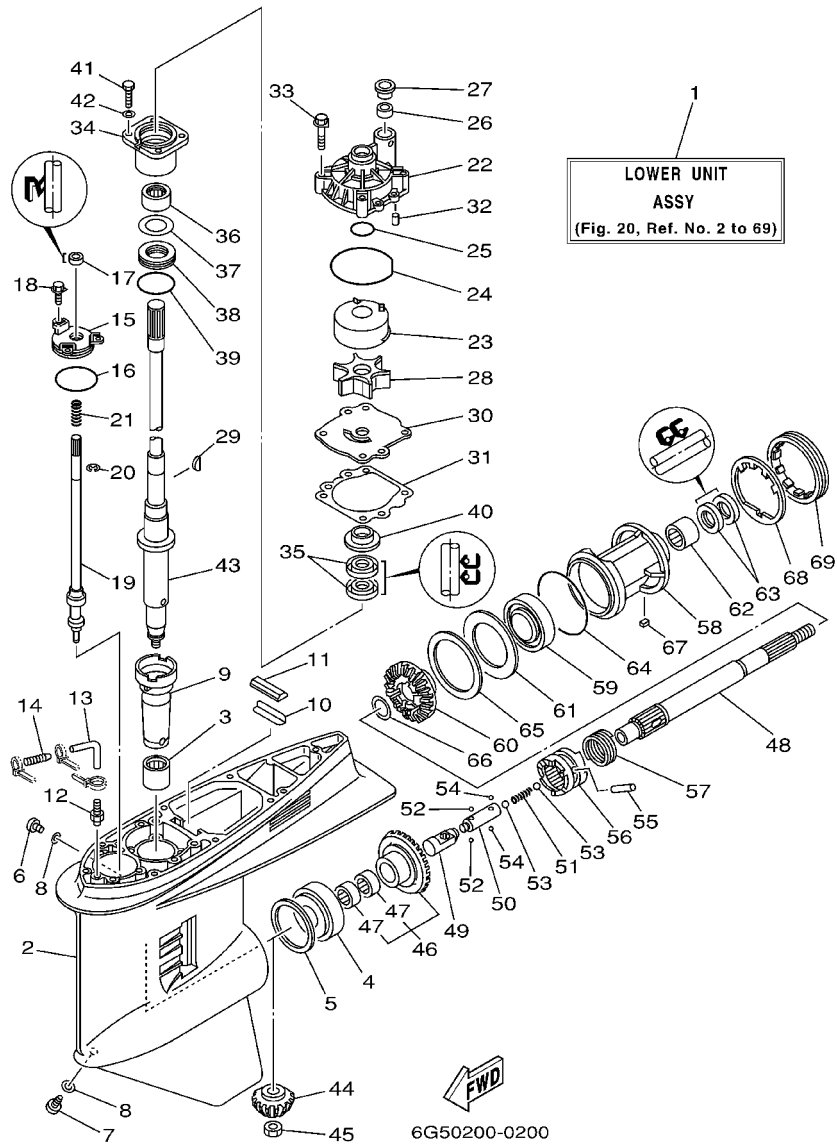

REF. NO.	PART NO. NO. PIECES	DESCRIPTION DESCRIPTION	150A	REMARKS REMARQUES
65	6G5-45577-02-12	SHIM (T:0.12MM) CALE (T:0.12MM)	1	UR
	6G5-45577-02-15	SHIM (T:0.15MM) CALE (T:0.15MM)	1	UR
	6G5-45577-02-18	SHIM (T:0.18MM) CALE (T:0.18MM)	1	UR
	6G5-45577-02-30	SHIM (T:0.30MM) CALE (T:0.30MM)	1	UR
	6G5-45577-02-40	SHIM (T:0.40MM) CALE (T:0.40MM)	1	UR
	6G5-45577-02-50	SHIM (T:0.50MM) CALE (T:0.50MM)	1	UR
66	90201-30M92	WASHER, PLATE RONDELLE, PLATE	1	
67	90282-04M00	KEY, STRAIGHT CLAVETTE, DROITE	1	
68	6G5-45383-01	WASHER, CLAW FREIN D'ECROU	1	
69	6G5-45384-00	NUT ECROU	1	

FIG. 21 LOWER CASING. DRIVE 2

BOITIER D'HELICE, TRANSMISSION 2

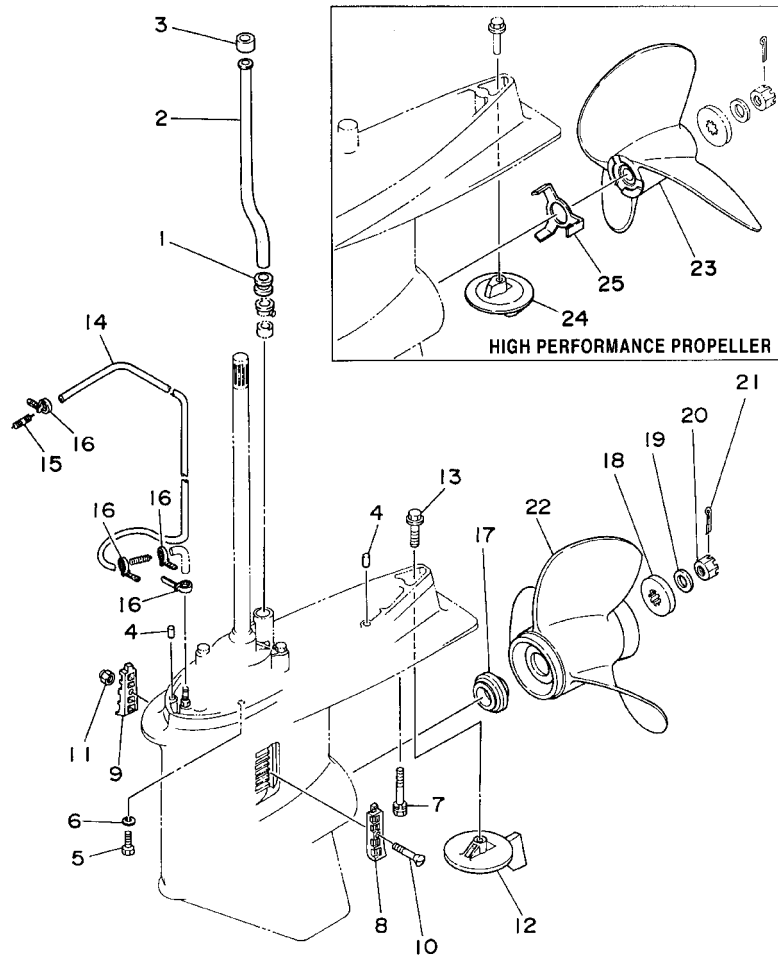

6G50010-6200

REF. NO.	PART NO. NO. PIECES	DESCRIPTION DESCRIPTION	150A				REMARKS REMARQUES
1	6E5-44366-00	DAMPER, WATER SEAL JOINT, TUBE D'EAU	1				
2	6E5-44361-00	TUBE, WATER TUBE D'EAU	1				L
	6E5-44361-20	TUBE, WATER TUBE D'EAU	1				X
3	6E5-44365-00	DAMPER, WATER SEAL JOINT, TUBE D'EAU	1				
4	93608-12M05	PIN, DOWEL GOUJON	2				
5	97075-10045	BOLT BOULON	6				
6	92995-10100	WASHER RONDELLE	6				
7	90119-10M89	BOLT, WITH WASHER BOULON, AVEC RONDELLE	1				
8	6J9-45214-00	COVER, WATER INLET GRILLE, ENTREE D'EAU	1				
9	6J9-45215-00	COVER, WATER INLET GRILLE, ENTREE D'EAU	1				
10	90152-05M08	SCREW, COUNTERSUNK VIS, TETE NOYEE	1				
11	90185-05002	NUT, SELF-LOCKING ECROU, AUTO-BLOCANT	1				
12	6J9-45371-01	TAB-TRIM ANODE DERIVE	1				
13	90105-10M00	BOLT, FLANGE BOULON	1				
14	90445-07MF0	HOSE (L1030) DURITE (L1030)	1				
15	6E5-83558-00	END, NIPPLE RACCORD DE NIPPLE	1				
16	90465-11M10	CLAMP BRIDE	4				
17	6E5-45987-01	SPACER ENTRETOISE	1				
18	688-45997-01	SPACER ENTRETOISE	1				
19	92990-18200	WASHER RONDELLE	1				
20	90171-18M04	NUT, CASTLE ECROU, CRENELE	1				
21	91490-40030	PIN, COTTER GOUPILLE, FENDUE	1				
22	6G5-45941-01-98	PROPELLER (3X15-1/4"X15"-M) HELICE (3X15-1/4"X15"-M)	1				UR
	6G5-45945-01-98	PROPELLER (3X14"X19"-M) HELICE (3X14"X19"-M)	1				UR
	6G5-45947-01-98	PROPELLER (3X14-1/2"X17"-M) HELICE (3X14-1/2"X17"-M)	1				UR
	6G5-45949-00-98	PROPELLER (3X13-1/2"X23"-M) HELICE (3X13-1/2"X23"-M)	1				UR
	6G5-45952-00-98	PROPELLER (3X14-5/8"X16"-M) HELICE (3X14-5/8"X16"-M)	1				UR

F5

FIG. 21 LOWER CASING. DRIVE 2

BOITIER D'HELICE, TRANSMISSION 2

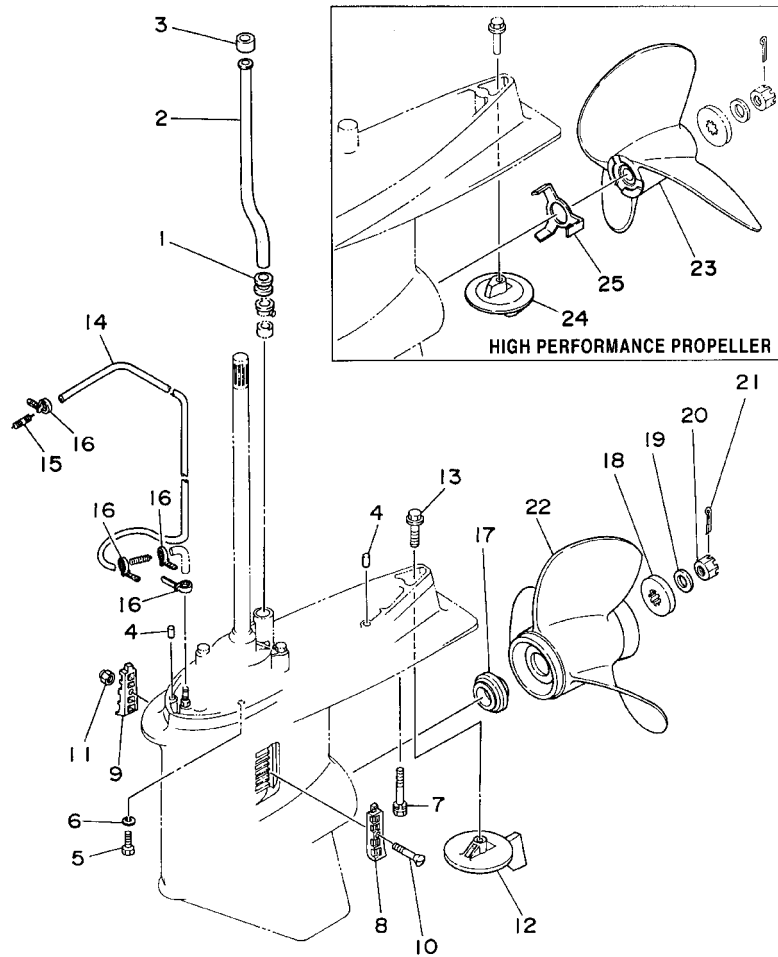

REF. NO.	PART NO. NO. PIECES	DESCRIPTION DESCRIPTION	150A	REMARKS REMARQUES
22	6G5-45970-02-98	PROPELLER (3X15-1/4"X15"-M) HELICE (3X15-1/4"X15"-M)	1	UR
	6G5-45972-02-98	PROPELLER (3X13-3/4"X21"-M) HELICE (3X13-3/4"X21"-M)	1	UR
	6G5-45974-03-98	PROPELLER (3X13-3/4"X19"-M2) HELICE (3X13-3/4"X19"-M2)	1	UR
	6G5-45976-01-98	PROPELLER (3X13-3/8"X23"-M) HELICE (3X13-3/8"X23"-M)	1	UR
	6G5-45978-03-98	PROPELLER (3X13-3/4"X17"-M2) HELICE (3X13-3/4"X17"-M2)	1	UR
	6G5-45930-00-98	PROPELLER (3X13-3/8"X25"-M) HELICE (3X13-3/8"X25"-M)	1	UR
	6G5-45932-00-98	PROPELLER (3X15-3/4"X13"-M) HELICE (3X15-3/4"X13"-M)	1	UR
		HIGH PERFORMANCE PROPELLER HELICE RENDEMENT DE HAUTEUR		
23	6E5-45970-10	PROPELLER (3X14"X20"-P) HELICE (3X14"X20"-P)	1	UR
	6E5-45972-10	PROPELLER (3X14"X24"-P) HELICE (3X14"X24"-P)	1	UR
	6E5-45974-10	PROPELLER (3X14"X28"-P) HELICE (3X14"X28"-P)	1	UR
	6E5-45976-10	PROPELLER (3X14"X22"-P) HELICE (3X14"X22"-P)	1	UR
	6E5-45978-10	PROPELLER (3X14"X26"-P) HELICE (3X14"X26"-P)	1	UR
24	6E5-45371-10	TAB-TRIM ANODE DERIVE	1	
25	6E5-45994-10	PLATE, TOOTH PLAQUETTE	1	



6G50010-6200

FIG. 22 STEERING GUIDE

FIXATION DE DIRECTION

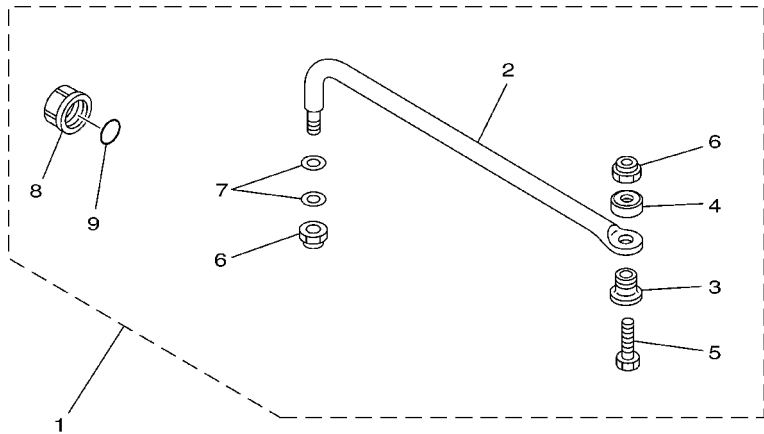

REF. NO.	PART NO. NO. PIECES	DESCRIPTION DESCRIPTION	150A				REMARKS REMARQUES
1	6E5-61350-02	STEERING GUIDE ATTACHMENT KIT FIXATIONS DE DIRECTION	1				AP
2	6E5-61351-01	.ROD, STEERING LINK .RENOI DE DIRECTION	1				
3	90387-10M61	.COLLAR .COLLERETTE	1				
4	90560-12M01	.SPACER .ENTRETOISE	1				
5	6E5-61355-00	.BOLT .BOULON	1				
6	90185-09M01	.NUT, SELF-LOCKING .ECROU, AUTO-BLOCANT	2				
7	90201-10M20	.WASHER, PLATE .RONDELLE, PLATE	2				
8	6E5-43145-01	.CAP, CLAMP BRACKET .CAPUCHON, PRESSE	1				
9	93210-16275	.O-RING .JOINT TORIQUE	1				

67H0100-9290

FIG. 23 REMOTE CONTROL BOX

BOITIER DE COMMANDE A DISTANCE

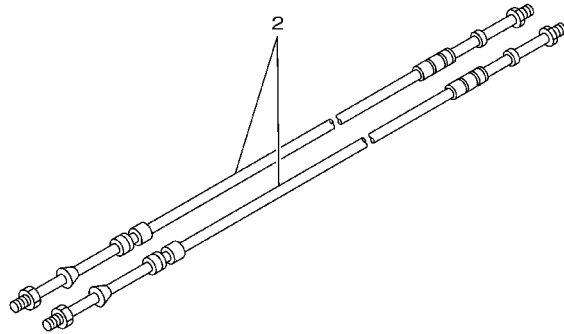
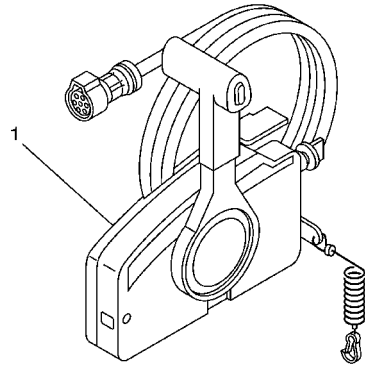

67M0100-8280

REF. NO.	PART NO. NO. PIECES	DESCRIPTION DESCRIPTION	150A				REMARKS REMARQUES
1	703-48205-17	REMOTE CONTROL ASSY BOITIER DE COMMANDE A DISTANCE	1				AP WITH PT/T SW.
2	701-48320-80	CABLE, REMOTE CONTROL L=17F CABLE, COMMANDE A DISTANCE:17F	2				UR
	701-48320-90	CABLE, REMOTE CONTROL L=18F CABLE, COMMANDE A DISTANCE:18F	2				UR
	701-48320-40	CABLE, REMOTE CONTROL L=19F CABLE, COMMANDE A DISTANCE:19F	2				UR
	701-48320-70	CABLE, REMOTE CONTROL L=20F CABLE, COMMANDE A DISTANCE:20F	2				UR
	701-48350-20	CABLE, REMOTE CONTROL L=23F CABLE, COMMANDE A DISTANCE:23F	2				UR

FIG. 24 REMOTE CONTROL ASSY

BOITIER DE COMMANDE A DISTANCE

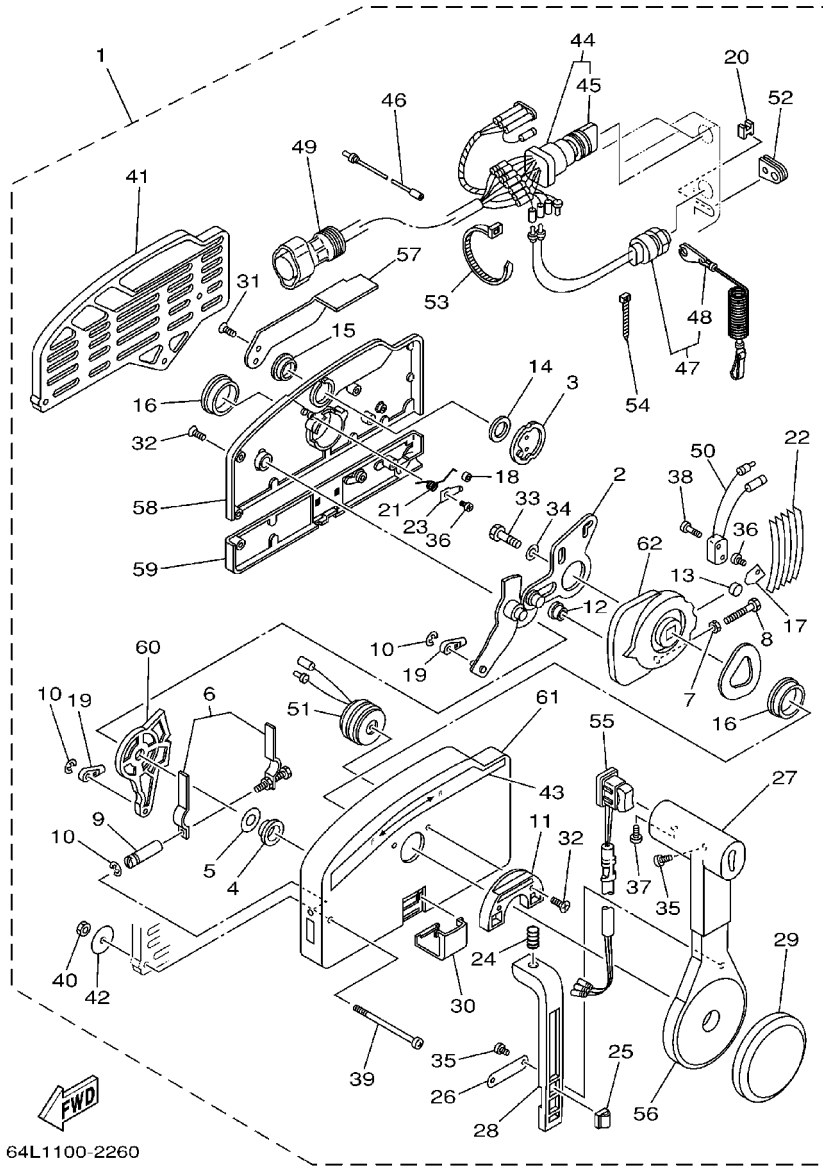

64L1100-2260

REF. NO.	PART NO. NO. PIECES	DESCRIPTION DESCRIPTION	150A		REMARKS REMARQUES
1	703-48205-17	REMOTE CONTROL ASSY BOITIER DE COMMANDE A DISTANCE	1		AP WITH PT/T SW.
2	703-48261-01	.ARM, THROTTLE .BRAS, ACCELERATION	1		
3	703-48153-00	.SHAFT, FREE ACCEL. .AXE	1		
4	703-48235-00	.BUSHING .COUSSINET	1		
5	703-48268-00	.SPACER .ENTRETOISE	1		
6	703-48264-00	.THROTTLE, FRICTION .ACCELERATION	1		
7	95380-05600	.NUT .ECROU	1		
8	97380-05025	.BOLT .BOULON	1		
9	703-48265-00	.SHAFT, FRICTION .AXE, COPILOTE	1		
10	93430-06024	.CIRCLIP .CIRCLIP, TYPE S	3		
11	703-48245-00	.PLATE, LOCK .PLAQUE, VERROU	1		
12	703-48252-00	.ROLLER, CAM .POULIE	1		
13	701-48248-00	.ROLLER, FREE ACCEL. .POULIE	1		
14	703-48198-00	.WASHER, WAVE .RONDELLE, ELASTIQUE ONDULEE	1		
15	703-48243-00	BUSHING COUSSINET	1		
16	703-48236-00	BUSHING 1 POULIE	2		
17	703-48189-00	.RETAINER .FLASQUE	1		
18	703-48234-00	.ROLLER, DETENT .POULIE	1		
19	703-48345-01	.CABLE END,REMOTE CONTROL 2 .CHAPE CABLE	2		
20	703-48358-00	.ANCHOR, CABLE .COLLIER	1		
21	703-48244-00	.SPRING, FREE ACCEL. .RESSORT	1		
22	703-48238-00	.SPRING, DETENT .RESSORT	5		
23	703-48246-00	.SPACER .ENTRETOISE	1		
24	703-48227-00	.SPRING, NEUTRAL LOCK .RESSORT	1		
25	703-82594-00	.CLAMP .BRIDE	1		WITH PT/T SW.
26	703-48226-00	.PLATE, STOPPER .PLAQUETTE	1		
27	703-48222-00	.GRIP, CONTROL LEVER .POIGNEE, COMMANDE LEVIER	1		SINGLE

FIG. 24 REMOTE CONTROL ASSY

BOITIER DE COMMANDE A DISTANCE

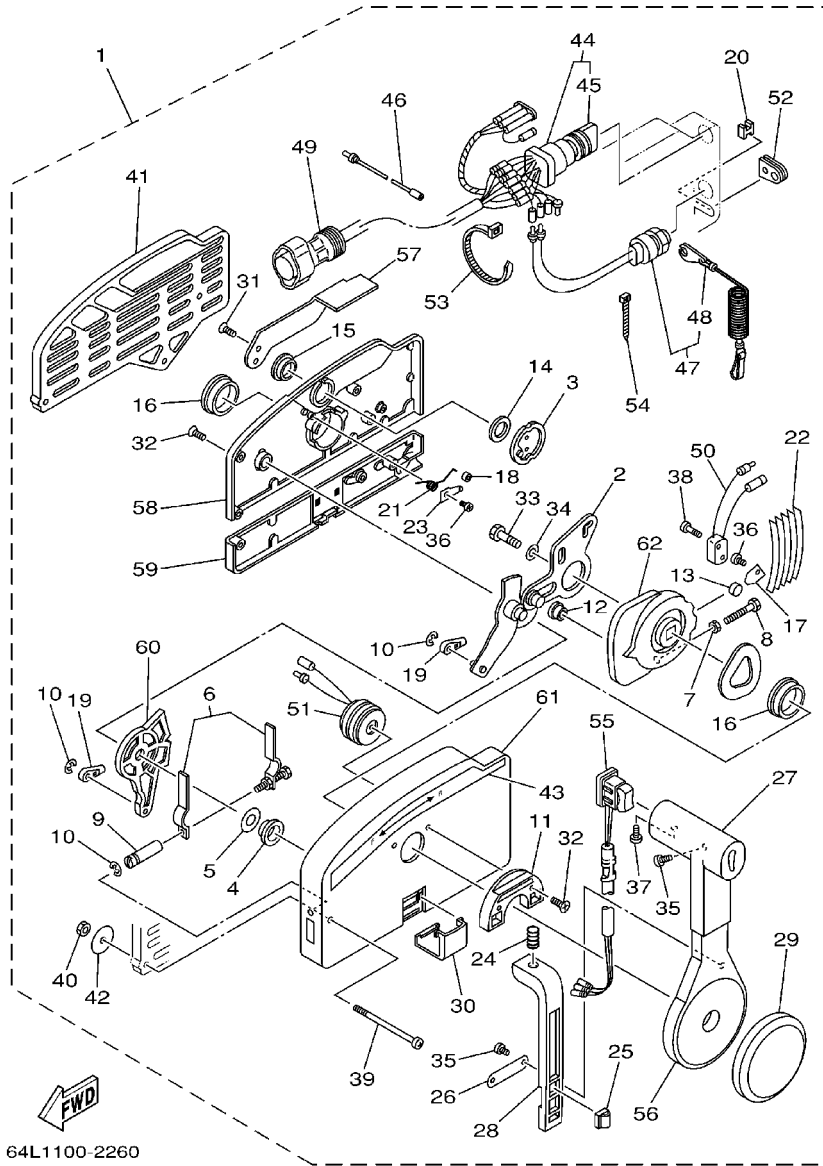

64L1100-2260

REF. NO.	PART NO. NO. PIECES	DESCRIPTION DESCRIPTION	150A				REMARKS REMARQUES
28	703-48223-00	.LOCK, NEUTRAL .VERROU, NEUTRAL	1				
29	703-48225-00	.COVER .COUVERCLE	1				
30	703-48219-00	.COVER, LEAD .COUVERCLE	1				
31	703-48281-00	.SCREW .VIS	2				
32	703-48282-00	.SCREW .VIS	7				
33	97380-08030	.BOLT .BOULON	1				
34	92990-08600	.WASHER, PLATE .RONDELLE, PLATE	1				
35	98580-04010	.SCREW, PAN HEAD .VIS, TETE TRONCONIQUE	3				
36	98580-04006	.SCREW, PAN HEAD .VIS, TETE TRONCONIQUE	2				
37	98580-05010	.SCREW, PAN HEAD .VIS, TETE TRONCONIQUE	1				
38	98580-03015	.SCREW, PAN HEAD .VIS, TETE TRONCONIQUE	2				
39	703-48291-10	.SCREW (M6) .VIS (M6)	3				
40	95380-06600	.NUT, HEXAGON .ECROU	3				
41	703-48293-10	.SPACER, REMOTE CONTROL .ENTRETOISE	1				SINGLE
42	701-48287-00	.WASHER .RONDELLE	3				
43	703-48215-00	.GRAPHIC .ADHESIF	1				
44	703-82510-43	.MAIN SWITCH ASSY .CONTACTEUR A CLEF COMPLET	1				
45	703-82577-00	.CAP, KEY .CABOCHON	1				
46	703-82531-00	.WIRE, LEAD .FIL	1				
47	688-82575-01	.ENGINE STOP SWITCH ASSY .COUPE CIRCUIT CPLT	1				
48	682-82556-00	.STOPPER .PLAQUETTE	1				
49	688-8258A-20	.EXTENSION, WIRE HARNESS .EXTENSION, FAISCEAU	1				L:5M (10P)
50	703-82540-00	.NEUTRAL SWITCH ASSY .CONTACTEUR DE POINT-MORT	1				
51	703-83383-02	.BUZZER .RONFLEUR	1				
52	703-48284-00	.GROMMET .PASSE-FIL	1				
53	703-82591-00	.BAND .COLLIER	1				
54	703-82592-00	.BAND .COLLIER	1				

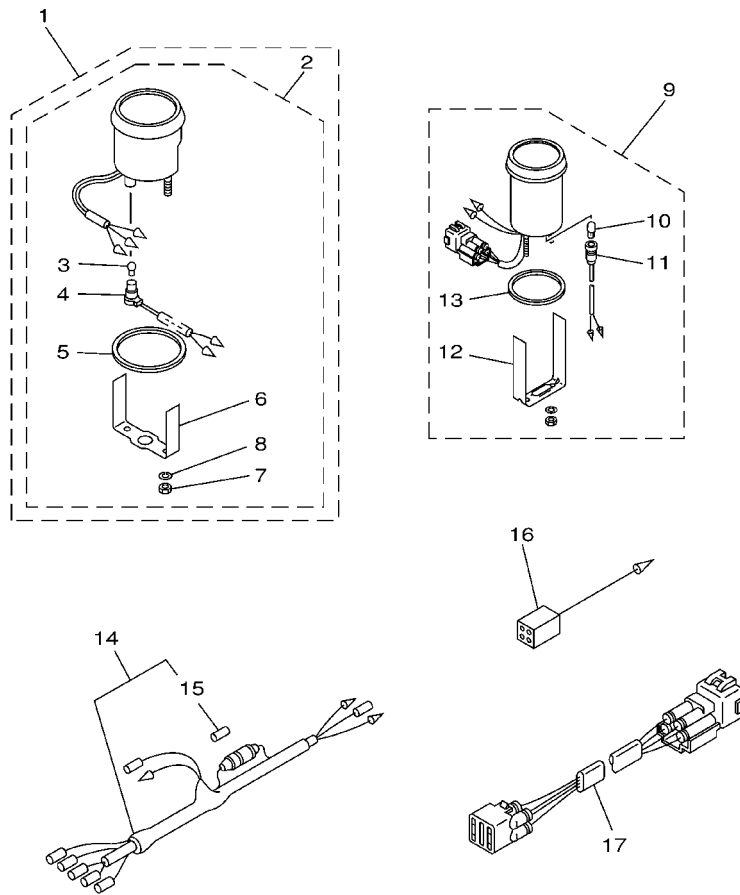

FIG. 25 METER

COMPTEUR

REF. NO.	PART NO. NO. PIECES	DESCRIPTION DESCRIPTION	150A				REMARKS REMARQUES
1	6Y5-W0080-12	TACHOMETER KIT JEU DE COMPTE-TOURS	1				AP
2	6Y5-83540-14	.TACHOMETER ASSY .COMPTE-TOURS CPLT	1				WITHOUT OIL LAMP
3	6Y5-83517-00	..BULB (12V-1.7W, T10) ..AMPOULE (12V-1.7W, T10)	1				
4	6Y5-83536-10	..SOCKET, METER ..DOUILLE, COMPTEUR	1				
5	6Y5-83523-00	..DAMPER ..AMORTISSEUR	1				
6	6Y5-83514-00	..PLATE, FITTING ..PLAQUE, FIXATION	1				
7	95380-05600	..NUT ..ECROU	2				
8	92990-05100	..WASHER, SPRING ..RONDELLE, GROWER	2				
9	6Y5-83670-12	TRIM METER ASSY. INCLINER-METRE	1				AP
10	6Y5-83518-00	..BULB (12V-1.7W, T6.5) ..AMPOULE (12V-1.7W, T6.5)	1				
11	6Y5-83536-00	..SOCKET, METER ..DOUILLE, COMPTEUR	1				
12	6Y5-83544-00	..PLATE, FITTING ..PLAQUE, FIXATION	1				
13	688-83664-00	..DAMPER ..AMORTISSEUR	1				
14	6Y5-83553-00	WIRE, LEAD FIL	1				AP
15	1E6-82151-00	.FUSE (10A) .FUSIBLE (10A)	1				
16	6Y5-82117-00	WIRE, LEAD (BLACK) FIL (NOIR)	1				AP
17	6R3-82553-70	EXTENSION, WIRE LEAD EXTENSION, FAISCEAU	1				AP

64F0200-0250

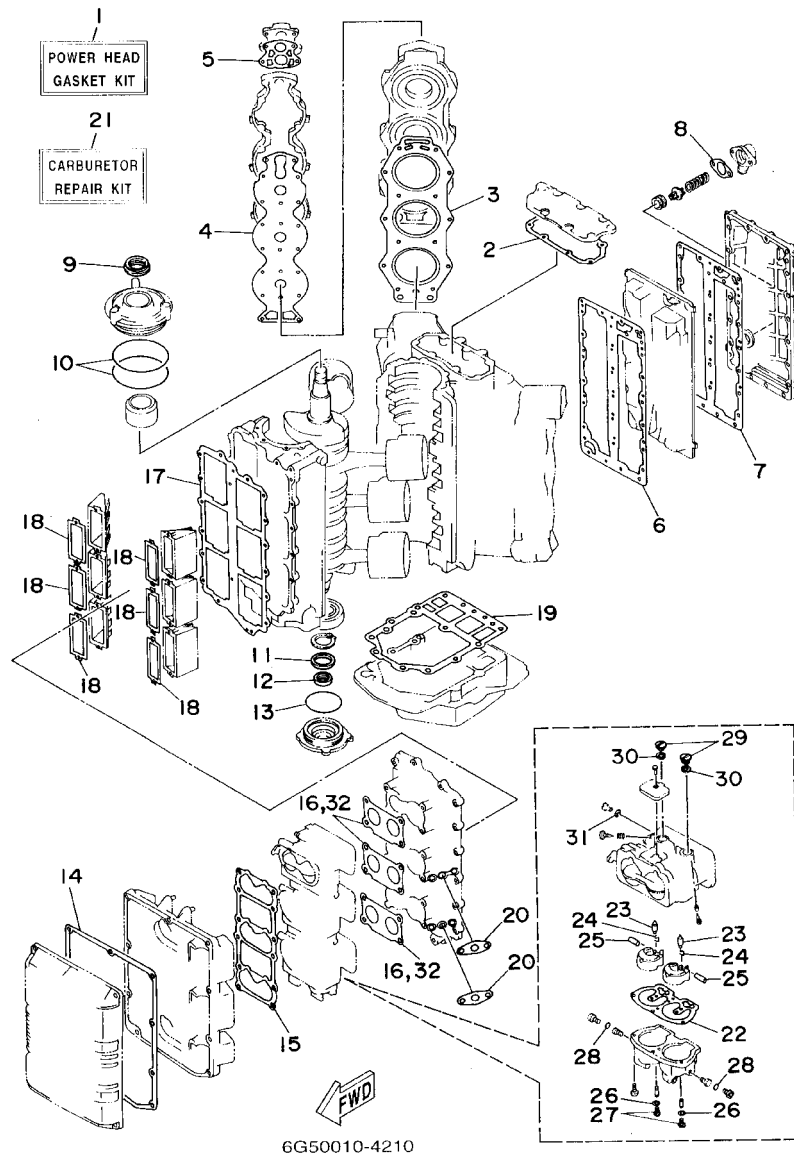

FIG. 26 REPAIR KIT 1

KITS DE REPARATION 1

REF. NO.	PART NO. NO. PIECES	DESCRIPTION DESCRIPTION	150A	REMARKS REMARQUES
1	6G5-W0001-A3	POWER HEAD GASKET KIT POCHETTE DE JINTS TETE MOTRICE	1	
2	6E5-11381-A2	.GASKET 1 .JOINT 1	1	
3	6G5-11181-A1	.GASKET, CYLINDER HEAD 1 .JOINT, DE CULASSE 1	2	
4	6G5-11193-A0	.GASKET, HEAD COVER 1 .JOINT, COUVERCLE DE CULASSE 1	2	
5	688-12414-A1	.GASKET, COVER .JOINT, COUVERCLE	2	
6	6G5-41112-A1	.GASKET, EXHAUST INNER COVER .JOINT, PLAQUE D'ECHAPPEMENT	1	
7	6G5-41112-A1	.GASKET, EXHAUST INNER COVER .JOINT, PLAQUE D'ECHAPPEMENT	1	
8	6G5-11382-A1	.GASKET 2 .JOINT 2	1	
9	93102-40M14	.OIL SEAL .JOINT SPY	1	
10	93211-04001	.O-RING .JOINT TORIQUE	2	
11	93102-35M13	.OIL SEAL .JOINT SPY	1	
12	93101-22M15	.OIL SEAL .JOINT SPY	1	
13	93210-74M35	.O-RING .JOINT TORIQUE	1	
14	6G5-14416-A1	.GASKET, AIR CLEANER .JOINT, FILTRE A AIR	1	
15	6G5-14483-A1	.GASKET .JOINT	1	
16	6E5-14198-A2	.GASKET .JOINT	3	
17	6G5-13645-A1	.GASKET, MANIFOLD 1 .JOINT, TUBULURE 1	1	
18	6E5-13621-A1	.GASKET, VALVE SEAT .JOINT, SIEGE DE CLAPET	6	
19	6G5-45113-A1	.GASKET, UPPER CASING .JOINT, TUBE D'ARBRE	1	
20	650-24431-A0	.GASKET, FUEL PUMP 1 .JOINT 1 DE POMPE A ESSENCE	2	
21	64D-W0093-01	CARBURETOR REPAIR KIT KIT DE REPARATION CARBURATEUR	1	
22	64D-14384-01	.GASKET, FLOAT CHAMBER .JOINT, CUVE DE FLOTTEUR	1	
23	6E5-14546-00	.VALVE, NEEDLE .POINTEAU	2	
24	6E5-14159-00	.CLIP .JONC	2	
25	6E5-14386-02	.PIN, FLOAT .AXE, FLOTTEUR	2	
26	61U-14959-00	.GASKET .JOINT	2	
27	64D-14394-00	.VALVE, DRAIN .SOUPAPE, VIDANGE	2	

FIG. 27 REPAIR KIT 2

KITS DE REPARATION 2

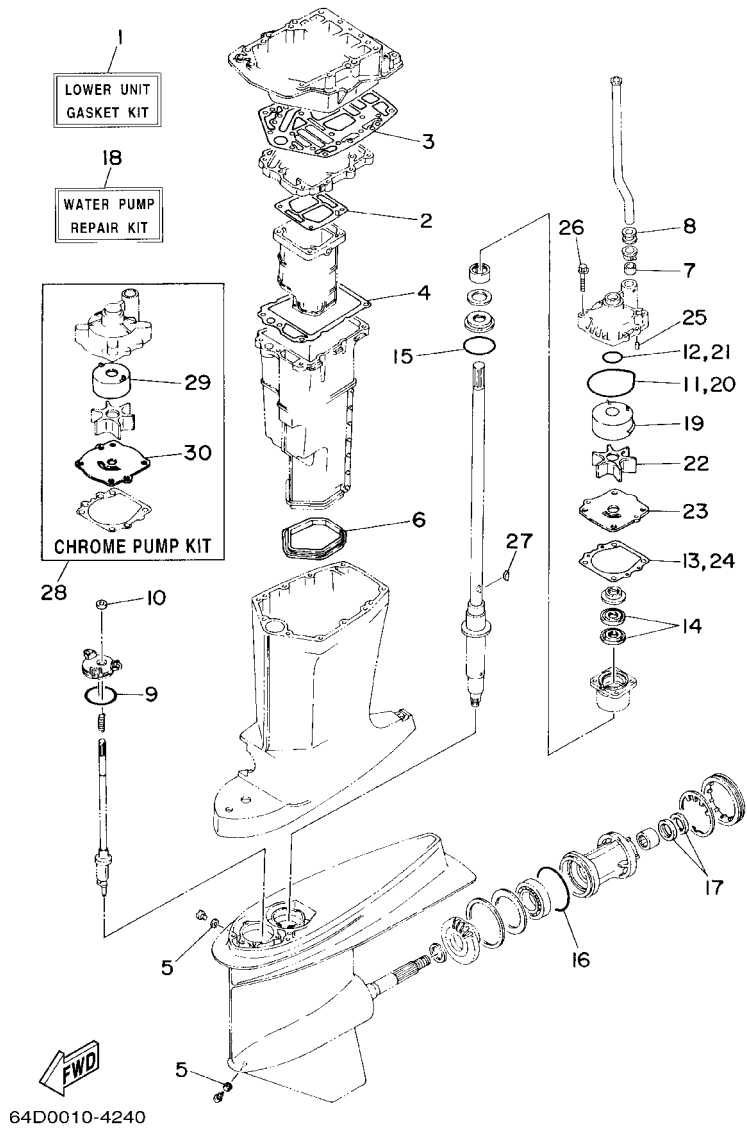

REF. NO.	PART NO. NO. PIECES	DESCRIPTION DESCRIPTION	150A			REMARKS REMARQUES
1	6G5-W0001-C1	LOWER UNIT GASKET KIT POCHETTE DE JOINTS EMBASE	1			
2	6G5-41134-A0	.GASKET, EXHAUST MANIFOLD .JOINT, PIPE D'ECHAPPEMENT	1			
3	6G5-45114-A0	.GASKET, UPPER CASING .JOINT, TUBE D'ARBRE	1			
4	6E5-41135-A0	.GASKET, EXHAUST MANIFOLD .JOINT, PIPE D'ECHAPPEMENT	1			
5	90430-08020	.GASKET .JOINT	2			
6	6E5-45123-00	.GASKET, MUFFLER .JOINT, POT DE DETENTE	1			
7	6E5-44365-00	.DAMPER, WATER SEAL .JOINT, TUBE D'EAU	1			
8	6E5-44366-00	.DAMPER, WATER SEAL .JOINT, TUBE D'EAU	1			
9	93210-58144	.O-RING .JOINT TORIQUE	1			
10	93106-09014	.OIL SEAL .JOINT SPY	1			
11	93210-86M38	.O-RING .JOINT TORIQUE	1			
12	93210-37160	.O-RING .JOINT TORIQUE	1			
13	6E5-44315-A0	.GASKET, WATER PUMP .JOINT, POMPE A EAU	1			
14	93101-28M16	.OIL SEAL .JOINT SPY	2			
15	93210-55M14	.O-RING .JOINT TORIQUE	1			
16	93210-97M55	.O-RING .JOINT TORIQUE	1			
17	93101-30M17	.OIL SEAL .JOINT SPY	2			
18	61A-W0078-A3	WATER PUMP REPAIR KIT KIT DE REPARATION DE LA POMPE	1			
19	61A-44322-02	.INSERT, CARTRIDGE .CUVETTE	1			
20	93210-86M38	.O-RING .JOINT TORIQUE	1			
21	93210-37160	.O-RING .JOINT TORIQUE	1			
22	6E5-44352-01	.IMPELLER .TURBINE	1			
23	6G5-44323-00	.OUTER PLATE, CARTRIDGE .PLAQUE EXTERIEURE	1			
24	6E5-44315-A0	.GASKET, WATER PUMP .JOINT, POMPE A EAU	1			
25	93606-12019	.PIN, DOWEL .GOIJON	2			
26	90119-08M14	.BOLT, WITH WASHER .BOULON, AVEC RONDELLE	4			
27	90280-04M05	.KEY, WOODRUFF .CLAVETTE, DEMI-LUNE	1			

NUMERICAL INDEX
INDEX NUMERIQUE

PART NO. NO. PIECES	REF. NO.	PART NO. NO. PIECES	REF. NO.	PART NO. NO. PIECES	REF. NO.	PART NO. NO. PIECES	REF. NO.	PART NO. NO. PIECES	REF. NO.	PART NO. NO. PIECES	REF. NO.
6G5-W0001-A3	26 - 1	688-12414-A1	26 - 5	6G5-14488-02	9 - 22	61A-24469-00	7 - 11	6E5-42649-01-94	1 - 3	6E5-43814-02	17 - 13
6G5-W0001-C1	27 - 1	6G5-12416-00	4 - 18	6E5-14527-01	6 - 26	6E5-24471-00	7 - 30	6E5-42652-00	1 - 7	64E-43816-00	18 - 17
6E5-W0004-00	5 - 2	6G5-12576-00	4 - 24	6E5-14546-00	6 - 7	61A-24521-00	7 - 6	688-42652-00	1 - 8	64E-43817-00	17 - 5
6G5-W0070-31	1 - 20	6G5-12581-00	19 - 10		26 - 23	65L-24531-01	7 - 7	663-42662-00	1 - 4	64E-43817-10	18 - 19
61A-W0078-A3	27 - 18	6G5-13610-00	5 - 1	6E5-14711-01-5B	19 - 26	65L-24558-00	7 - 12	6G5-4267A-31	1 - 21	64E-43818-01	17 - 32
61A-W0078-2A	27 - 28	6E5-13621-A1	5 - 3	64D-14721-20-5B	19 - 35	61A-24560-04	7 - 5	688-42677-D0	1 - 18	64E-4382G-00	17 - 29
6Y5-W0080-12	25 - 1		26 - 18	6E5-14737-00	19 - 27	61A-24563-00	7 - 10	6G4-42678-31	1 - 19	64E-43820-00	17 - 15
64C-W0090-02-1S	2 - 1	6G5-13641-00-1S	5 - 6	64D-1492E-75	6 - 13	61A-24564-00	7 - 8	64D-42678-30	1 - 22	64E-43821-00	17 - 16
64D-W0093-01	26 - 21	6G5-13645-A1	5 - 17	64D-1492E-77	6 - 14	61U-24566-00	7 - 15	6G5-42681-31	1 - 23	64E-43822-00	17 - 17
656-W2810-02	7 - 54		26 - 17	64D-1492E-79	6 - 15	61A-24577-01	7 - 9	6G5-42682-31	1 - 24	64E-43825-01	17 - 2
6E5-W4271-05-4D	13 - 1	6E5-14159-00	6 - 8	64D-1492F-42	6 - 10	6A1-28176-00	13 - 42	648-42715-00	14 - 49	64E-43827-00	18 - 22
6G5-11111-04-1S	4 - 1		26 - 24	61A-1492H-12	6 - 17	64D-41111-00-1S	4 - 11	6E5-42716-00	13 - 36	64E-43828-00	17 - 22
6E5-11119-01	2 - 18	6E5-14198-A2	5 - 19	6J8-14959-00	6 - 29	6G5-41112-A1	4 - 12	6E5-42724-00	19 - 9	64E-43829-00	17 - 23
6G5-11181-A1	4 - 2		26 - 16		26 - 31		4 - 13	6E5-42725-00	13 - 15	64E-43830-00	18 - 4
	26 - 3		26 - 32	61U-14959-00	6 - 11		26 - 6	688-42726-10	13 - 24	64E-43831-00	18 - 2
6G5-11191-00-1S	4 - 4	6E5-14223-00	6 - 24		26 - 26		26 - 7	6E5-42738-01-5B	13 - 16	64E-4384J-00	17 - 18
6G5-11193-A0	4 - 5	64C-14301-01	6 - 1	6E5-14979-00	6 - 22	6R3-41113-00-1S	4 - 14	6E5-42741-01-4D	13 - 26	64E-43841-00	18 - 7
	26 - 4	64C-14302-01	6 - 2		26 - 30	6G5-41131-01-5B	19 - 18	6H4-42748-00	13 - 2	64E-43843-00	18 - 6
6R3-1131M-01	2 - 14	64C-14303-01	6 - 3	64C-15100-21-1S	2 - 2	64D-41132-00-5B	19 - 22	6E5-42761-00-1S	2 - 23	64E-43843-10	18 - 38
6E5-11325-00	2 - 12	6E5-14321-00	6 - 19	6E5-15163-00-1S	3 - 3	6G5-41134-A0	19 - 23	6E5-42762-00-1S	2 - 24	64E-43850-00	18 - 15
6E5-11370-00	5 - 8	6E5-14323-03	6 - 23	6G5-15359-00-94	3 - 11		27 - 2	6E5-42769-00	19 - 3	64E-43851-00	18 - 11
646-11370-00	2 - 5	6E5-14324-00	6 - 28	6E5-24304-10	7 - 1	6E5-41135-A0	19 - 30	6E5-42771-01-4D	13 - 27	64E-43855-00	18 - 14
6E5-11371-00-1S	2 - 20	6A0-14325-00	7 - 37	6YK-24306-A2	8 - 1		27 - 4	6G5-42791-10	13 - 4	6E5-43858-00	17 - 28
6G5-11372-00-1S	4 - 22	6E5-14328-01	6 - 21	6G5-24313-01	7 - 3	6G5-41137-02-94	19 - 8	688-42815-01-4D	13 - 31	64E-43858-00	18 - 12
624-11379-00	2 - 3		26 - 29	6G5-24314-10	7 - 19	6G5-41211-01	14 - 29	6E5-42816-01	13 - 10		18 - 18
6E5-11381-A2	2 - 21	6J8-14334-00	6 - 20	6E5-24315-00	7 - 24	6G5-41213-00	14 - 32	6G5-42816-00	13 - 9	72X-43858-00	18 - 5
	26 - 2	64D-14381-00	6 - 5	6G5-24315-00	7 - 23	6G5-41217-01	5 - 22	688-42816-00	13 - 4	64E-43859-00	18 - 13
6G5-11382-A1	4 - 21	61A-14383-01	6 - 18	6G5-24316-10	7 - 43	662-41237-01	14 - 25	6E5-42817-01-4D	13 - 8	6H1-4386K-10	18 - 29
	26 - 8	64D-14384-01	6 - 4	6G5-24317-01	7 - 48		14 - 31	64E-43111-02-8D	15 - 1	64E-43860-00	18 - 20
6R3-11397-01	2 - 15		26 - 22	6G5-24318-10	7 - 49	6E5-41256-01	5 - 23	64E-43112-02-8D	15 - 9	6E5-43862-00	17 - 10
6G5-11411-02	3 - 1	6E5-14385-02	6 - 6	6G5-24319-10	7 - 50	661-41262-02	5 - 24	64E-43126-00	15 - 37		17 - 14
6E5-11447-00	3 - 2	6E5-14386-02	6 - 9	6E5-24367-01	13 - 30	6E5-41271-02	5 - 25	64E-43131-01	15 - 15	6G5-43863-00	18 - 10
663-11518-01	2 - 4		26 - 25	6E5-24367-10	13 - 33	689-41273-00	5 - 26	64E-43139-02	16 - 1	6E5-43864-00	17 - 20
64D-11603-01	3 - 18	64D-14394-00	6 - 12	6G5-24376-00	7 - 46	688-41611-00	9 - 11	6G5-43144-00	15 - 27	6G5-43864-00	17 - 19
64D-11604-01	3 - 18		26 - 27	6G5-24377-00	7 - 47	688-41612-00	9 - 12	6E5-43145-01	22 - 8	6G5-43865-00	18 - 35
64D-11605-01	3 - 18	647-14395-60	5 - 31	6E5-24378-00	7 - 22	6G5-41631-01-1S	14 - 9	6G5-43148-00	15 - 32	64E-43865-00	18 - 16
64D-11631-02-90	3 - 16	6E5-14398-01	6 - 16	6E5-24410-03	7 - 26	61H-41632-02-1S	14 - 6	6G5-43181-02	15 - 29	64E-43866-00	17 - 9
6R5-11633-10	3 - 19		26 - 28	6E5-24411-00	7 - 32	6G5-41636-01	14 - 23	6G5-43185-02	15 - 30	64E-43867-00	17 - 8
6R5-11634-10	3 - 20	6G5-1441K-00	5 - 36	6E5-24412-10	7 - 39	6E5-42510-05-8D	16 - 10	64E-43311-10-8D	15 - 22	64E-43868-00	18 - 3
64D-11635-02	3 - 16	6G5-14416-A1	5 - 37	6E5-24413-00	7 - 29	6E5-42510-25-8D	16 - 10	64E-43311-20-8D	15 - 22	64E-43869-00	17 - 26
64D-11636-02	3 - 16		26 - 14	6A0-24421-01	7 - 36	624-42542-00	9 - 20	61A-43376-00	16 - 8	64E-4387A-00	18 - 23
64D-11642-02-90	3 - 17	6G5-14417-10-94	5 - 27	6E5-24423-00	7 - 34	6G4-42610-D0-4D	1 - 1	64E-4380F-00	18 - 33	6E5-43872-00	17 - 12
64D-11645-02	3 - 17	6G5-14418-00	5 - 35	648-24424-00	7 - 33	6G5-42613-00-4D	1 - 15	64E-4380J-00	18 - 30	64E-43873-00	18 - 24
64D-11646-02	3 - 17	6G5-14483-A1	5 - 32	650-24431-A0	7 - 40	6E5-42615-00	1 - 14	64E-43800-Q2-4D	17 - 1	6E5-43874-01	17 - 21
6R5-11650-10	3 - 21		26 - 15		26 - 20	6E5-42617-00	1 - 11	64E-43802-00	18 - 8	64E-43875-00	18 - 25
6E5-12411-20	4 - 7	6E5-14485-00	5 - 29	6E5-24434-02	7 - 35	6G5-42619-00	1 - 12	64E-43805-00	18 - 37	64E-43879-00	18 - 27
688-12413-00-1S	4 - 8	624-14485-00	5 - 7	6E5-24435-00	7 - 31	6G5-42627-00	1 - 13	64E-4381G-00	17 - 27	64E-43879-10	18 - 26
688-12414-A1	4 - 9		5 - 28	652-24461-00	4 - 15	6E5-42647-00-94	1 - 2	64E-43810-00	17 - 6	64E-4388E-00	17 - 25

NUMERICAL INDEX
INDEX NUMERIQUE

PART NO. NO. PIECES	REF. NO.	PART NO. NO. PIECES	REF. NO.	PART NO. NO. PIECES	REF. NO.	PART NO. NO. PIECES	REF. NO.	PART NO. NO. PIECES	REF. NO.	PART NO. NO. PIECES	REF. NO.
64E-4388E-10	18 - 1	663-44575-00	16 - 37	6G5-45577-02-10	20 - 65	703-48215-00	24 - 43	6N7-81807-00	12 - 11	688-82560-10	11 - 19
64E-4388J-00	17 - 3	6E5-45111-02-8D	19 - 1	6G5-45577-02-12	20 - 65	703-48219-00	24 - 30	61A-81809-00	12 - 3	703-82563-02	24 - 55
64E-43880-01	18 - 28	6E5-45111-23-8D	19 - 1	6G5-45577-02-15	20 - 65	703-48221-00	24 - 56	6N7-81810-00	12 - 5	6E3-8257H-00	13 - 43
64E-43883-00	17 - 11	6G5-45113-A1	19 - 12	6G5-45577-02-18	20 - 65	703-48222-00	24 - 27	6N7-81813-00	12 - 9	688-82575-01	24 - 47
64E-43891-00	18 - 31		26 - 19	6G5-45577-02-30	20 - 65	703-48223-00	24 - 28	6E5-8182A-10	12 - 17	703-82577-00	24 - 45
64E-43892-00	18 - 34	6G5-45114-A0	19 - 19	6G5-45577-02-40	20 - 65	703-48225-00	24 - 29	6E5-8182E-10	12 - 15	688-8258A-20	24 - 49
6E5-43896-00	18 - 9		27 - 3	6G5-45577-02-50	20 - 65	703-48226-00	24 - 26	6E5-8182F-10	12 - 16	6E5-82588-00	13 - 37
64E-43897-00	17 - 24	663-45119-00	15 - 14	6E5-45587-01-10	20 - 37	703-48227-00	24 - 24	6K7-8182G-10	12 - 6	6G6-82590-00	11 - 12
64E-43898-00	17 - 7		15 - 25	6E5-45587-01-12	20 - 37	703-48232-00	24 - 62	6E5-8182K-10	12 - 18	703-82591-00	24 - 53
6E5-44117-00-1S	14 - 36	6E5-45123-00	19 - 29	6E5-45587-01-15	20 - 37	703-48234-00	24 - 18	6N7-81820-10	12 - 10	703-82592-00	24 - 54
6E5-44118-01-94	14 - 44		27 - 6	6E5-45587-01-18	20 - 37	703-48235-00	24 - 4	6E5-81822-02-98	12 - 19	6E5-82594-00	13 - 40
6E5-44120-03	14 - 51	64D-45123-00	19 - 36	6E5-45587-01-30	20 - 37	703-48236-00	24 - 16	61A-81824-00	12 - 4	688-82594-00	11 - 14
6E5-44120-23	14 - 51	6E5-45155-00	19 - 2	6E5-45587-01-40	20 - 37	703-48238-00	24 - 22	6K7-81826-10	12 - 14	703-82594-00	24 - 25
68F-44121-00	14 - 38	6J9-45214-00	21 - 8	6E5-45587-01-50	20 - 37	703-48243-00	24 - 15	6N7-81830-00	12 - 13	703-83383-02	24 - 51
6E5-44122-00	14 - 39	6J9-45215-00	21 - 9	6J9-45611-01	20 - 48	703-48244-00	24 - 21	6N7-81840-00	12 - 7	6Y5-83514-00	25 - 6
6G5-44150-02	20 - 19	6G5-45251-02	15 - 2	6G5-45631-00	20 - 56	703-48245-00	24 - 11	6N7-81850-10	12 - 2	6Y5-83517-00	25 - 3
688-44194-00	14 - 14	6G5-45300-15-8D	20 - 1	6E5-45633-01	20 - 57	703-48246-00	24 - 23	6N7-81857-00	12 - 12	6Y5-83518-00	25 - 10
	14 - 28	6G5-45300-25-8D	20 - 1	6E5-45634-01	20 - 50	701-48248-00	24 - 13	61A-81941-00	11 - 24	6Y5-83523-00	25 - 5
61A-44311-01	20 - 22	6J9-45301-04-8D	20 - 2	6E5-45641-02	20 - 49	703-48252-00	24 - 12	6G5-81948-11	11 - 31	6Y5-83536-00	25 - 11
6E5-44312-00	20 - 27	6E5-45318-00	19 - 33	6G5-45930-00-98	21 - 22	703-48261-01	24 - 2	6E5-8195A-00	11 - 27	6Y5-83536-10	25 - 4
6E5-44315-A0	20 - 31	6E5-45321-00	20 - 15	6G5-45932-00-98	21 - 22	703-48264-00	24 - 6	6E5-81950-00	11 - 26	6Y5-83540-14	25 - 2
	27 - 13	6E5-45331-00-94	20 - 34	6G5-45941-01-98	21 - 22	703-48265-00	24 - 9	689-81952-10	11 - 25	6Y5-83544-00	25 - 12
	27 - 24	6J9-45332-00-94	20 - 58	6G5-45945-01-98	21 - 22	703-48268-00	24 - 5	6G5-81960-A0	10 - 8	6Y5-83553-00	25 - 14
6R3-44322-42	27 - 29	688-45341-10	20 - 7	6G5-45947-01-98	21 - 22	703-48271-00	24 - 60	688-81961-01	10 - 1	6E9-83557-70	11 - 34
61A-44322-02	20 - 23	6E5-45344-00	20 - 40	6G5-45949-00-98	21 - 22	703-48281-00	24 - 31	6G5-82105-02	11 - 36	6E5-83558-00	21 - 15
	27 - 19	6E5-45371-10	21 - 24	6G5-45952-00-98	21 - 22	703-48282-00	24 - 32	6E5-82116-00	11 - 30	6E5-83558-10	20 - 14
6G5-44323-00	20 - 30	6J9-45371-01	21 - 12	6E5-45970-10	21 - 23	703-48284-00	24 - 52	6E5-82117-01	11 - 37	6A1-83625-41	9 - 23
	27 - 23	64D-45375-00	19 - 37	6G5-45970-02-98	21 - 22	701-48287-00	24 - 42	6Y5-82117-00	25 - 16	6A1-83625-51	9 - 24
6G5-44323-40	27 - 30	688-45375-00	20 - 11	6E5-45972-10	21 - 23	703-48291-10	24 - 39	6G5-82119-00	11 - 29	688-83664-00	25 - 13
6E5-44352-01	20 - 28	64D-45376-00-94	20 - 10	6G5-45972-02-98	21 - 22	703-48293-10	24 - 41	6E5-82147-00	15 - 26	6Y5-83670-12	25 - 9
	27 - 22	663-45376-00-94	20 - 10	6E5-45974-10	21 - 23	701-48320-40	23 - 2	6E5-82147-20	15 - 26	64E-83672-02	16 - 3
6E5-44361-00	21 - 2	6E5-45378-00	20 - 12	6G5-45974-03-98	21 - 22	701-48320-70	23 - 2	6E5-82148-00	15 - 6	72X-85075-L0	18 - 21
6E5-44361-20	21 - 2	6G5-45383-01	20 - 68	6E5-45976-10	21 - 23	701-48320-80	23 - 2		15 - 10	6G6-85510-01	9 - 2
6E5-44365-00	20 - 26	6G5-45384-00	20 - 69	6G5-45976-01-98	21 - 22	701-48320-90	23 - 2	6E5-82149-00	16 - 19	663-85518-00	14 - 10
	21 - 3	6G5-45501-01	20 - 43	6E5-45978-10	21 - 23	6E5-48344-00	14 - 7	1E6-82151-00	25 - 15	6R3-85537-00	10 - 20
	27 - 7	6G5-45501-21	20 - 43	6G5-45978-03-98	21 - 22			682-82151-00	11 - 13	6G6-85540-00	10 - 13
6E5-44366-00	21 - 1	6G5-45536-01	20 - 9	6E5-45987-01	21 - 17	703-48345-01	24 - 19	6G5-82152-00	11 - 41	6R3-85542-03-1S	10 - 16
	27 - 8	6G5-45551-01	20 - 44	6E5-45994-10	21 - 25	701-48350-20	23 - 2	6A0-82317-00	9 - 19	6G6-85550-02	9 - 1
6E5-44391-00	13 - 14	6G5-45560-01	20 - 46	688-45997-01	21 - 18	703-48358-00	24 - 20	6E5-82317-00	9 - 18	6R3-85570-01	11 - 6
6E5-44511-00-5B	16 - 38	6G5-45567-01-10	20 - 5	703-48152-00	24 - 57	6E5-48531-00	14 - 1	6E3-82370-21	11 - 7	6G6-85580-00	9 - 3
6G5-44514-00-94	16 - 31	6G5-45567-01-12	20 - 5	703-48153-00	24 - 3	6E5-48538-00	14 - 2	703-82510-43	24 - 44	64D-86110-00	11 - 20
6G5-44526-00	15 - 3	6G5-45567-01-15	20 - 5	703-48189-00	24 - 17	6E5-61350-02	22 - 1	6R3-82519-00	10 - 24	6G5-87149-10	11 - 28
68F-44533-00	2 - 25	6G5-45567-01-18	20 - 5	703-48198-00	24 - 14	6E5-61351-01	22 - 2	662-82519-00	10 - 23	90101-12M03	15 - 40
6G5-44551-01-8D	16 - 13	6G5-45567-01-30	20 - 5	703-48205-17	23 - 1	6E5-61355-00	22 - 5	6E5-82531-10	11 - 11	90105-10M00	21 - 13
6E5-44552-01-94	16 - 24	6G5-45567-01-40	20 - 5		24 - 1	6E5-81332-00	9 - 14	703-82531-00	24 - 46	90105-10M20	2 - 9
6E5-44553-01-8D	16 - 27	6G5-45567-01-50	20 - 5	703-48211-01	24 - 61	6G5-81337-00	9 - 17	703-82540-00	24 - 50	90109-08022	3 - 22
6G5-44555-00-94	16 - 16	6G5-45571-02	20 - 60	703-48212-00	24 - 58	6N7-81800-10	12 - 1	6R3-82553-70	25 - 17	90109-12M37	16 - 35
6E5-44575-00	16 - 15	6G5-45576-00	20 - 61	703-48213-00	24 - 59	6N7-81801-00	12 - 8	682-82556-00	24 - 48	90109-14M34	16 - 20

NUMERICAL INDEX
INDEX NUMERIQUE

PART NO. NO. PIECES	REF. NO.	PART NO. NO. PIECES	REF. NO.	PART NO. NO. PIECES	REF. NO.	PART NO. NO. PIECES	REF. NO.	PART NO. NO. PIECES	REF. NO.	PART NO. NO. PIECES	REF. NO.
90116-06M30	5 - 16	90201-08M54	13 - 21	90387-10M61	22 - 3	90501-16M12	14 - 12	92995-06600	15 - 8	93211-04001	26 - 10
90116-08M45	2 - 11	90201-10M20	22 - 7	90430-08020	20 - 8	90501-16M28	16 - 28			93306-208U0	3 - 9
90119-06MA2	2 - 22	90201-12M05	15 - 42		27 - 5	90501-16M37	20 - 51	92995-08100	14 - 5	93306-209U0	20 - 59
	2 - 26	90201-13M01	15 - 41	90430-14115	2 - 7	90506-14M24	15 - 36		15 - 17	93310-323V6	3 - 23
	3 - 7	90201-14M56	16 - 34	90445-07ME8	20 - 13	90508-29M12	14 - 22		19 - 15	93310-836V2	3 - 25
	3 - 15	90201-15M58	16 - 21	90445-07ME9	20 - 13	90560-12M01	22 - 4		19 - 17	93310-954U1	3 - 8
	4 - 23	90201-16M55	16 - 18	90445-07MF0	21 - 14	91490-40030	21 - 21	92995-08600	12 - 25	93311-928U5	20 - 3
	14 - 37	90201-21M18	9 - 7	90445-07M09	5 - 12	91690-30012	14 - 3		19 - 21	93311-940U3	3 - 4
90119-06MA3	5 - 18	90201-23M01	3 - 24	90445-07M23	5 - 30	91690-30020	15 - 35		19 - 25	93315-425V3	20 - 47
90119-06MA4	4 - 6	90201-26M57	16 - 32	90445-07M28	5 - 9	92903-05100	10 - 6		19 - 32	93315-430U8	20 - 62
90119-06MA5	4 - 16	90201-26M59	15 - 19	90445-07M45	5 - 10	92903-05600	7 - 28		20 - 42	93317-330U2	20 - 36
90119-06MA6	4 - 10	90201-30M92	20 - 66	90445-07M46	5 - 11	92903-06100	10 - 7	92995-10100	16 - 26	93332-000V3	20 - 4
90119-06M09	13 - 7	90201-38M60	16 - 11	90445-07M59	5 - 13	92903-06600	2 - 17		16 - 40	93341-930V2	20 - 38
	13 - 13	90202-08M20	14 - 40	90445-09097	4 - 17		5 - 34		21 - 6	93410-16006	14 - 55
90119-06M10	20 - 18	90202-12092	14 - 20	90446-15M07	7 - 53		9 - 10	92995-14600	16 - 23	93410-22M11	15 - 39
90119-06M61	10 - 19	90202-16061	14 - 54	90464-07M05	5 - 14		10 - 12	93101-22M15	3 - 13	93410-37M04	16 - 14
90119-06M65	9 - 21	90202-26M18	16 - 33	90464-12M00	9 - 5	92903-08600	14 - 46		26 - 12	93410-40M03	3 - 10
90119-08MA3	2 - 19	90202-32M19	16 - 17	90465-05M87	11 - 15	92990-05100	25 - 8	93101-28M16	20 - 35	93420-36M01	19 - 34
90119-08MA8	4 - 3	90202-40M47	16 - 7	90465-06M86	9 - 4	92990-05200	10 - 4		27 - 14	93430-06024	24 - 10
90119-08M14	20 - 33	90206-10M04	14 - 34		11 - 3	92990-05600	5 - 5	93101-30M17	20 - 63	93501-04M02	14 - 47
	27 - 26	90206-13M10	13 - 6	90465-08M63	15 - 23	92990-06200	10 - 5		27 - 17	93503-16003	20 - 54
90119-08M22	13 - 23		13 - 12	90465-08M89	11 - 16	92990-06600	1 - 16	93102-08M43	18 - 36	93507-32009	20 - 52
90119-08M57	12 - 22	90249-06M19	15 - 33	90465-10M91	5 - 15		10 - 15	93102-35M13	3 - 12	93511-32017	20 - 53
90119-08M76	12 - 20	90250-08M07	20 - 55	90465-11M10	7 - 4		13 - 32		26 - 11	93606-12019	20 - 32
90119-08M77	12 - 21	90266-06M02	1 - 6		7 - 20		13 - 35	93102-40M14	3 - 5		27 - 25
90119-08M79	19 - 13	90266-06009	1 - 5		7 - 21		15 - 12		26 - 9	93608-12M05	19 - 6
90119-08M94	2 - 10	90280-04M05	20 - 29		7 - 25	92990-08600	12 - 23	93106-09014	20 - 17		19 - 11
90119-08027	19 - 7		27 - 27		7 - 44		24 - 34		27 - 10		21 - 4
90119-10M89	21 - 7	90280-05015	9 - 6		7 - 45	92990-18200	21 - 19	93210-03261	11 - 23	93608-12063	2 - 8
90152-05M08	21 - 10	90282-04M00	20 - 67		7 - 51	92995-05600	10 - 10	93210-09165	14 - 52	93700-06M03	14 - 50
90157-06M00	14 - 26	90340-08002	20 - 6		7 - 52	92995-06100	5 - 21	93210-10M74	17 - 4		15 - 13
90157-06M01	13 - 31	90340-14M00	2 - 6		15 - 21		15 - 5	93210-16275	22 - 9		15 - 24
	13 - 34	90386-06M12	14 - 43		16 - 5	92995-06600	1 - 10	93210-37MH7	16 - 6	94702-00247	4 - 26
90157-06013	14 - 11	90386-10M16	15 - 31		21 - 16		5 - 39	93210-37160	20 - 25	95303-06600	14 - 13
90159-06M11	10 - 21	90386-12089	14 - 17	90465-12M25	11 - 38		7 - 18		27 - 12		14 - 27
90170-16M01	20 - 45	90386-13M38	13 - 5	90465-13M18	4 - 25		7 - 42		27 - 21	95380-03600	7 - 38
90170-20137	9 - 8		13 - 11		11 - 35		9 - 16	93210-55M14	20 - 39	95380-05600	10 - 2
90171-18M04	21 - 20	90386-16M66	14 - 53	90468-18008	14 - 8		10 - 26		27 - 15		14 - 24
90179-06066	16 - 30	90386-22M13	14 - 19		14 - 41		11 - 2	93210-58144	20 - 16		14 - 30
90183-05M02	19 - 28	90386-22M98	15 - 38	90480-09M12	10 - 18		11 - 5		27 - 9		24 - 7
90185-05002	21 - 11		17 - 33	90480-10M36	13 - 25		11 - 9	93210-74M35	3 - 14		25 - 7
90185-09M01	22 - 6	90386-25M31	15 - 18	90480-12M25	10 - 22		11 - 18		26 - 13	95380-06600	1 - 17
90185-12M12	16 - 36	90386-38M32	16 - 12	90480-20M05	4 - 20		11 - 22	93210-86M38	20 - 24		5 - 20
90185-22M11	15 - 20	90387-06M03	10 - 17	90480-22M15	13 - 19		11 - 33		27 - 11		10 - 3
90201-06068	7 - 14	90387-06M29	14 - 33	90480-25161	11 - 10		11 - 40		27 - 20		24 - 40
90201-08M13	14 - 21	90387-08M16	14 - 18	90501-11M10	20 - 21		13 - 18	93210-97M55	20 - 64	95380-08700	19 - 16
90201-08M14	17 - 30	90387-08M37	13 - 20	90501-12082	14 - 48		13 - 29		27 - 16	95380-12600	15 - 43
90201-08M23	14 - 16	90387-10M05	15 - 34	90501-16M11	4 - 19		13 - 39	93211-04001	3 - 6	95380-14800	16 - 22

NUMERICAL INDEX
INDEX NUMERIQUE

PART NO. NO. PIECES	REF. NO.	PART NO. NO. PIECES	REF. NO.	PART NO. NO. PIECES	REF. NO.	PART NO. NO. PIECES	REF. NO.	PART NO. NO. PIECES	REF. NO.
95780-10300	16 - 9	97880-06012	15 - 11						
97013-06016	2 - 16	97880-06018	9 - 13						
97013-06020	5 - 33	97880-06020	10 - 14						
	10 - 11	97885-05025	10 - 9						
97013-06060	9 - 9	97885-06010	9 - 15						
97013-08030	14 - 45	97885-06016	16 - 4						
97013-08045	14 - 15		16 - 29						
97075-08035	13 - 22	97980-05108	6 - 27						
97075-10045	21 - 5	97980-05116	6 - 25						
97080-08016	17 - 31	98503-05035	7 - 27						
97095-06010	15 - 7	98580-03015	24 - 38						
	15 - 28	98580-04006	24 - 36						
	19 - 4	98580-04010	24 - 35						
97095-06012	10 - 25	98580-05010	24 - 37						
	11 - 1	98780-04015	2 - 13						
	11 - 4	99001-08600	20 - 20						
	11 - 17								
	11 - 39								
97095-06016	1 - 9								
	7 - 17								
	11 - 21								
	11 - 32								
	13 - 17								
97095-06020	5 - 38								
	11 - 8								
	13 - 28								
	13 - 38								
97095-06025	14 - 35								
97095-06028	7 - 2								
97095-06030	15 - 4								
97095-06050	7 - 41								
97095-08016	12 - 24								
97095-08020	14 - 4								
	15 - 16								
97095-08025	20 - 41								
97095-08030	19 - 20								
97095-08045	19 - 14								
	19 - 24								
	19 - 31								
97095-10045	16 - 25								
	16 - 39								
97380-05025	24 - 8								
97380-08030	24 - 33								
97595-06416	7 - 13								
97595-06514	7 - 16								
97607-04310	18 - 32								
97780-60525	16 - 2								
97880-05016	5 - 4								

150AET
PARTS CATALOGUE
E2001 by Yamaha Motor Co., Ltd.
1st Edition, Oct. 2001
All rights reserved.
Any reprinting or unauthorized use
without the written permission of
Yamaha Motor Co., Ltd.
is expressly prohibited.

150AET
CATALOGUE DE PIECES DETACHEES
E2001 Yamaha Motor Co., Ltd.
1ère Edition, Oct. 2001
Tous droits réservés.
Toute réimpression ou utilisation
sans la permission écrite de la
Yamaha Motor Co., Ltd.
est formellement interdite.