

**PARTS  
CATALOGUE  
CATALOGUE  
DE PIÈCES DÉTACHÉES**

**F20DET'11 (6DN1)**

---



1K6DN-300F1

( )

F20DET  
PARTS CATALOGUE  
©2010 by Yamaha Motor Co., Ltd.  
1st edition, October 2010  
All rights reserved.  
Any reprinting or unauthorized use  
without the written permission of  
Yamaha Motor Co., Ltd.  
is expressly prohibited.  
Printed in Japan.

F20DET  
CATALOGUE DE PIÈCES DÉTACHÉES  
©2010 par Yamaha Motor Co., Ltd.  
1<sup>re</sup> édition, octobre 2010  
Tous droits réservés  
Toute réimpression ou utilisation  
non autorisée sans la permission écrite  
de la Yamaha Motor Co., Ltd.  
est formellement interdite.  
Imprimé au Japon

# FOREWORD

This Parts Catalogue is related to the parts for the model(s) on the cover page. When you are ordering replacement parts, please refer to this Parts Catalogue and quote both part numbers and part names correctly.

1. Modifications or additions which have been made after the issue of the Parts Catalogue will be announced in the Parts News.  
It is advisable that you make the necessary corrections to the Parts Catalogue according to the Parts News.

2. Abbreviations  
The following abbreviations are used in this Parts Catalogue.

“UR” Use specified parts number.  
 “UN” Use as many as needed.  
 “AP” Alternate Parts  
 “LM” Locally Made (Parts need to be ordered locally)  
 “F#” Frame No. (Applicable machine No.)  
 “O/S” Over Size

3. The number of components for assembly
  - Parts, which are to be supplied in an assembly, are listed with a dot (.) in front of the part name as shown below.
  - The numeral appearing to the right of each component part indicates the quantity of parts for each assembly unit.

PART NO.	DESCRIPTION	Q'TY	REMARKS
2F5-83310-60	FRONT FLASHER LIGHT ASSY	2	
115-83311-60	.BULB (6V-18W)	1	

4. Applicable colours of graphics are represented in the “REMARKS” as shown below.

PART NO.	DESCRIPTION	Q'TY	REMARKS
2N4-24110-00-X5	FUEL TANK COMP.	2	MXR
3J1-24240-10	.GRAPHIC, FUEL TANK	1	FOR MXR

5. Note that the illustrations for reference in finding parts numbers are not to be used for assembling. When assembling, please use the applicable service manual.

6. The asterisk (\*) before a reference number indicates modified items after the first edition.
7. Applicable Serial No.

Engine Serial No.

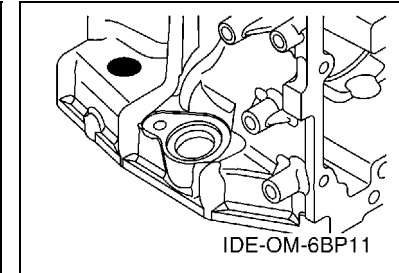
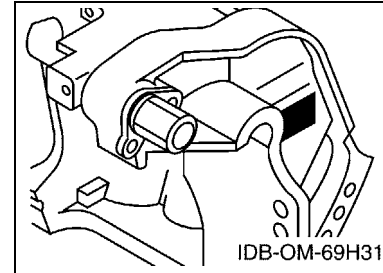

8. Applicable Engine Starting Serial No.

Model	Serial No.	Model	Serial No.
F20D	6DNK-1000001		

9. Applicable Colour Code

Abbreviation	Colour Name	Colour Code
DBNM2	DARK BLUISH GRAY METALLIC 2	004D

10. Quantity Column Information

Column No.	Name Of Q'ty Column	Applicable Model
1	6DN1	F20DET

# AVANT-PROPOS

Ce catalogue de pièces détachées concerne les pièces pour le(s) modèle(s) indiqué(s) sur la page de couverture. Lorsque vous commandez des pièces de rechange, veuillez vous référer à ce catalogue de pièces détachées et indiquer clairement les numéros et les noms des pièces détachées.

1. Les modifications ou ajouts ayant été effectués après la parution du catalogue de pièces détachées seront décrits dans les Bulletins d'information concernant les pièces détachées.

Il est recommandé que vous apportiez les corrections nécessaires au catalogue des pièces détachées en vous référant aux Bulletins d'information.

2. Abréviations

Dans ce catalogue, les abréviations suivantes sont utilisées:

“UR” Utiliser le numéro de pièces spécifié.

“UN” Utiliser autant que nécessaire.

“AP” Pièces de substitution

“LM” Fabrication locale (les pièces doivent être commandées localement.)

“F#” N° de cadre (applicable au N° de série)

“O/S” Surdimensionné

3. Nombre de pièces d'un assemblage

- Les pièces fournies comme composants d'un assemblage sont précédées d'un point (.) de la manière indiquée ci-dessous.
- Le chiffre apparaissant à la droite de chaque composant indique la quantité de pièces pour chaque unité d'assemblage.

N° PIÈCES	DESCRIPTION	QTE	REMARQUES
2F5-83310-60	ENS. CLIGNOTANT AVANT	2	
115-83311-60	.AMPOULE (6V-18W)	1	

4. Les couleurs concernant les graphiques sont indiquées dans la colonne “REMARQUES”, comme indiqué ci-dessous.

N° PIÈCES	DESCRIPTION	QTE	REMARQUES
2N4-24110-00-X5	RESERVOIR A ESSENCE.	2	MXR
3J1-24240-10	.GRAPHIQUE	1	POUR MXR

5. Veuillez noter que les illustrations sont indiquées à titre de référence pour trouver les numéros de pièces, non pour être utilisées lors de l'assemblage. Lors de l'assemblage, veuillez utiliser le manuel d'entretien adéquat.

6. L'astérisque (\*) placé devant un numéro de référence indique des éléments qui ont été modifiés après la première édition.

7. N° de série applicable

N° de Série du moteur

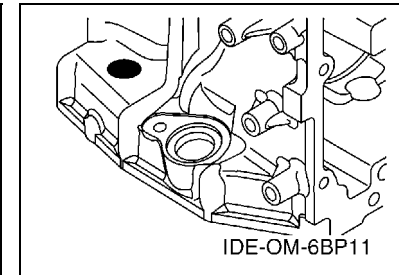
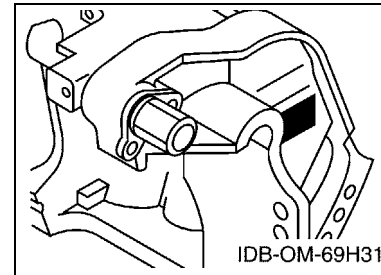

8. N° de série initial du moteur applicable

Modèle	N° de série	Modèle	N° de série
F20D	6DNK-1000001		

9. Code couleur applicable

Abréviation	Nom de la couleur	Code couleur
DBNM2	DARK BLUISH GRAY METALLIC 2	004D

10. Informations relatives à la colonne Quantité

N° de la colonne	Nom de la colonne Qté	Modèle applicable
1	6DN1	F20DET

# CONTENTS

TOP COWLING .....	1
CYLINDER & CRANKCASE 1 .....	2
CRANKSHAFT & PISTON .....	4
CYLINDER & CRANKCASE 2 .....	5
VALVE .....	7
INTAKE .....	8
CARBURETOR .....	9
OIL PUMP .....	11
FUEL .....	12
GENERATOR .....	14
ELECTRICAL 1 .....	15
ELECTRICAL 2 .....	16
ELECTRICAL 3 .....	17
ELECTRICAL 4 .....	18
ELECTRICAL 5 .....	19
STARTING MOTOR .....	20
BOTTOM COWLING 1 .....	21
BOTTOM COWLING 2 .....	23
CONTROL .....	24
BRACKET 1 .....	26
BRACKET 2 .....	28
POWER TRIM & TILT ASSY .....	30
UPPER CASING .....	33
OIL PAN .....	34
LOWER CASING & DRIVE 1 .....	35
LOWER CASING & DRIVE 2 .....	38
FUEL TANK .....	39
STEERING GUIDE .....	40
REMOTE CONTROL BOX .....	41
REMOTE CONTROL ASSY .....	42
REPAIR KIT 1 .....	45
REPAIR KIT 2 .....	46
REPAIR KIT 3 .....	47

## INDEX

NUMERICAL INDEX .....	49
-----------------------	----

# TABLE DES MATIERES

CAPOT SUPERIEUR .....	1
CYLINDRE & CARTER 1 .....	2
VILEBREQUIN & PISTON .....	4
CYLINDRE & CARTER 2 .....	5
SOUPAPE .....	7
ADMISSION .....	8
CARBURATEUR .....	9
POMPE A HUILE .....	11
CARBURANT .....	12
GENERATRICE .....	14
PARTIE ELECTRIQUE 1 .....	15
PARTIE ELECTRIQUE 2 .....	16
PARTIE ELECTRIQUE 3 .....	17
PARTIE ELECTRIQUE 4 .....	18
PARTIE ELECTRIQUE 5 .....	19
DEMARREUR ELECTRIQUE .....	20
CAPOT INFERIEUR 1 .....	21
CAPOT INFERIEUR 2 .....	23
COMMANDE .....	24
SUPPORT 1 .....	26
SUPPORT 2 .....	28
PUISSANCE PARER ET INCLINER .....	30
FOURREAU .....	33
VENTILATEUR D'HUILE .....	34
BOITIER D'HELICE TRANSMISSION1 .....	35
BOITIER D'HELICE TRANSMISSION2 .....	38
RESERVOIR A CARBURANT .....	39
FIXATION DE DIRECTION .....	40
BOITIER DE COMMANDE A DISTANCE .....	41
BOITIER DE COMMANDE A DISTANCE .....	42
KITS DE REPARATION 1 .....	45
KITS DE REPARATION 2 .....	46
KITS DE PEPARATION 3 .....	47

## INDEX

INDEX NUMERIQUE .....	49
-----------------------	----

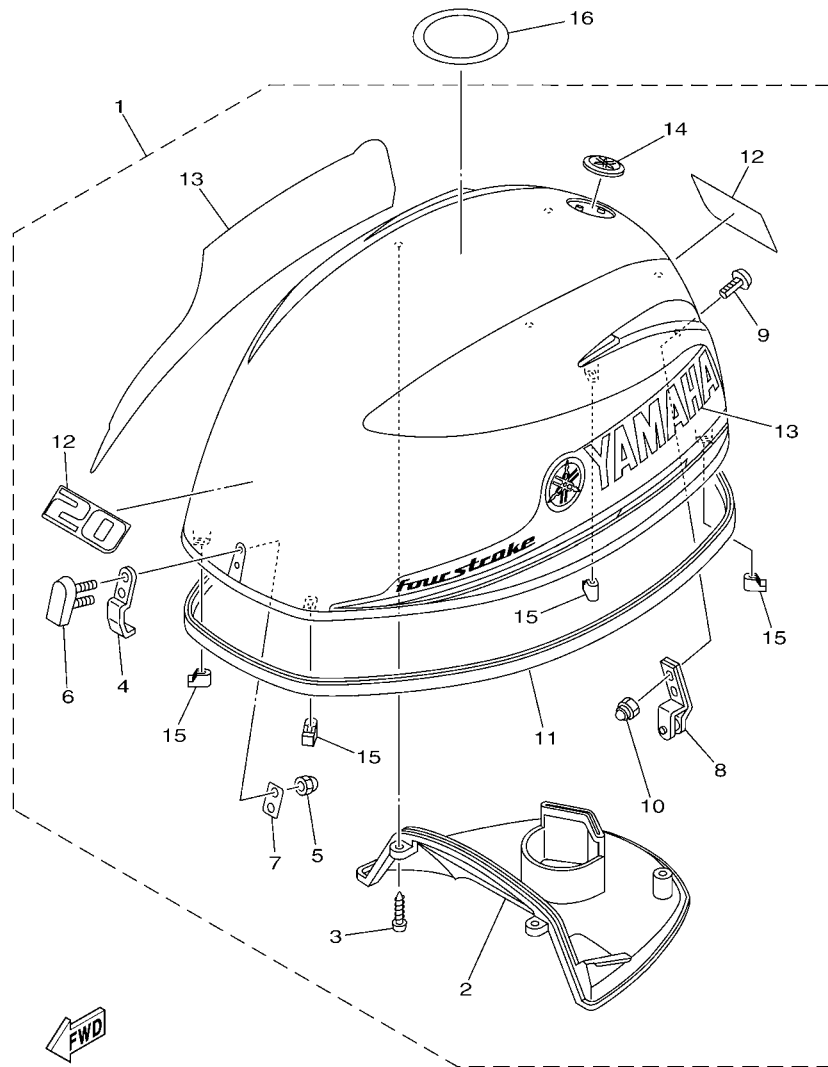

6DN1300-K010

FIG. 1 TOP COWLING

CAPOT SUPERIEUR

REF. NO.	PART NO. N° PIECES	DESCRIPTION DESCRIPTION	6DN1				REMARKS REMARQUES
1	6DN-42610-00	TOP COWLING ASSY CAPOT (ENS.)	1				
2	6BL-42613-00	.MOLDING, AIR DUCT .MANCHON A AIR	1				
3	97780-50616	.SCREW, TAPPING .VIS, TETE BOMBEE	4				
4	6BL-42651-00	.HOOK .CROCHET	1				
5	95380-05800	.NUT .ECROU	2				
6	6BG-42851-00	.COVER, CLAMP .COUVERCLE, BRIDE	1				
7	6BG-42649-00	.HOLDER, CLAMP BAND .SUPPORT, SANDOW DE SERRAGE	1				
8	6BL-42652-00	.HOOK .CROCHET	1				
9	90109-06047	.BOLT .BOULON	2				
10	90185-06M05	.NUT, SELF-LOCKING .ECROU, AUTO-BLOQUANT	2				
11	6CJ-42615-00	.SEAL .JOINT	1				
12	6DN-42677-00	.GRAPHIC, FRONT .ADHESIF, AVANT	2				
13	6BP-W0070-00	.GRAPHIC SET .JEU DIEMBLEMES	1				
14	6AH-42697-01	.TUNING FORK MARK .MARQUE, YAMAHA	1				
15	6BG-42662-00	.DAMPER .AMORTISSEUR	4				
16	67F-13434-20	LABEL, CAUTION ETIQUETTE, ATTENTION	1				

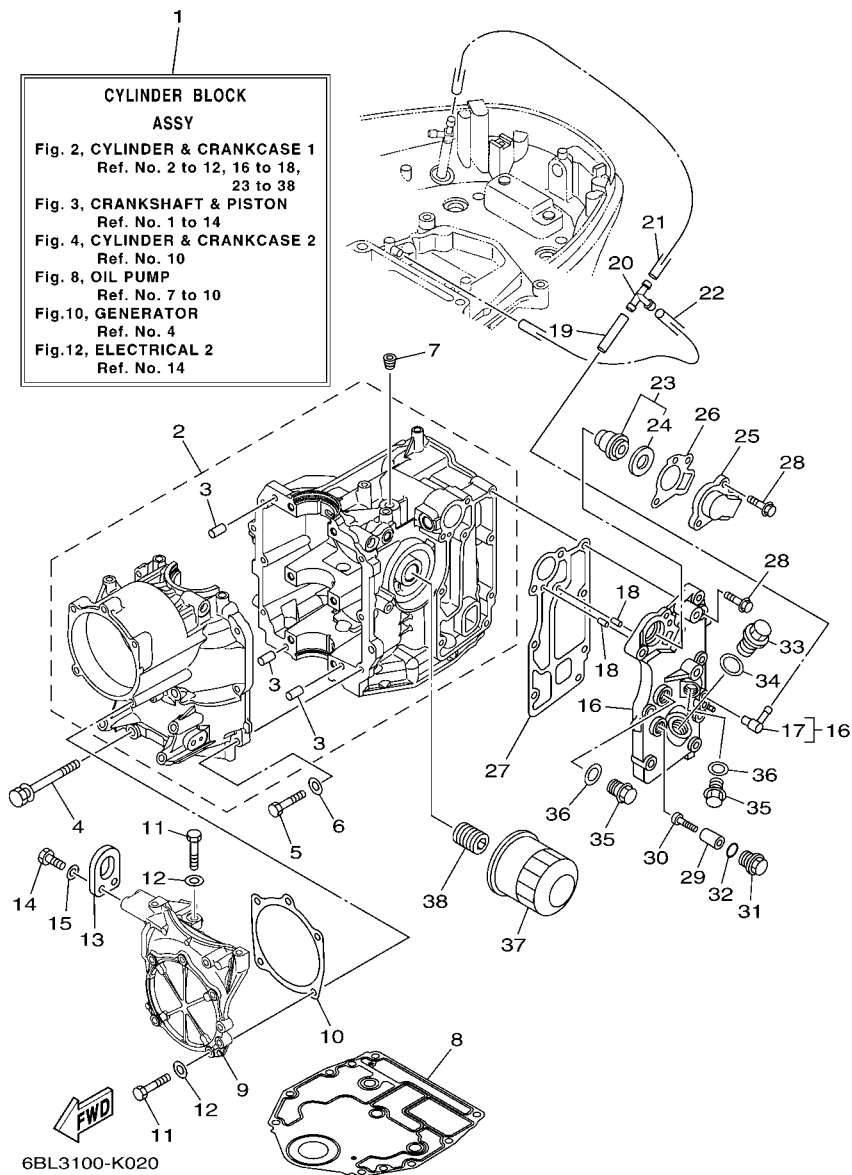

**FIG. 2 CYLINDER & CRANKCASE 1 CYLINDRE & CARTER 1**

REF. NO.	PART NO. N° PIECES	DESCRIPTION DESCRIPTION	GDNT				REMARKS REMARQUES
1	6BL-W009B-00-1S	CYLINDER BLOCK ASSY CYLINDRE GROUPE (ENS.)	1				
2	6BL-15100-01	CRANKCASE ASSY CARTER DE MOTEUR COMPLET	1				
3	93606-12019	.PIN, DOWEL .GOUILLE	3				
4	90119-08M01	BOLT, WITH WASHER BOULON, AVEC RONDELLE	6				
5	97013-06025	BOLT BOULON	7				
6	92903-06600	WASHER, PLATE RONDELLE, PLATE	7				
7	90344-51003	PLUG, TAPER SCREW PLOT, FILETE CONIQUE	1				
8	6BG-11351-00	GASKET, CYLINDER JOINT, D'EMBASE	1				
9	6BL-15121-00-1S	CRANKCASE 2 CARTER DE MOTEUR	1				
10	6BL-15663-00	SEAL JOINT	1				
11	97013-06025	BOLT BOULON	6				
12	92903-06600	WASHER, PLATE RONDELLE, PLATE	6				
13	62Y-11119-00	HANGER, ENGINE ANNEAU, LEVAGE	1				
14	97095-06020	BOLT BOULON	2				
15	92995-06600	WASHER RONDELLE	2				
16	6BL-41113-00-1S	OUTER COVER, EXHAUST COUVERCLE, ECHAPPEMENT	1				
17	676-11372-00	.NIPPLE, HOSE .RACCORD, TUYAU	1				
18	93604-10M03	PIN, DOWEL CLAVETTE	2				
19	90445-09057	HOSE (L43) DURITE (L43)	1				
20	688-24378-00	PIPE, JOINT 3 DURITE RACCORDEMENT 3	1				
21	90445-09251	HOSE (L350) DURITE (L350)	1				
22	90445-09104	HOSE (L300) DURITE (L300)	1				
23	6G8-12411-03	THERMOSTAT THERMOSTAT	1				
24	688-12412-00	.SEAL, THERMOSTAT .JOINT, THERMOSTAT	1				
25	6C5-12413-00-9S	COVER, THERMOSTAT COUVERCLE, THERMOSTAT	1				
26	62Y-12414-00	GASKET, COVER JOINT, COUVERCLE	1				
27	6BL-41114-00	GASKET, EXHAUST OUTER COVER JOINT, COUVERCLE D'ECHAPPEMENT	1				



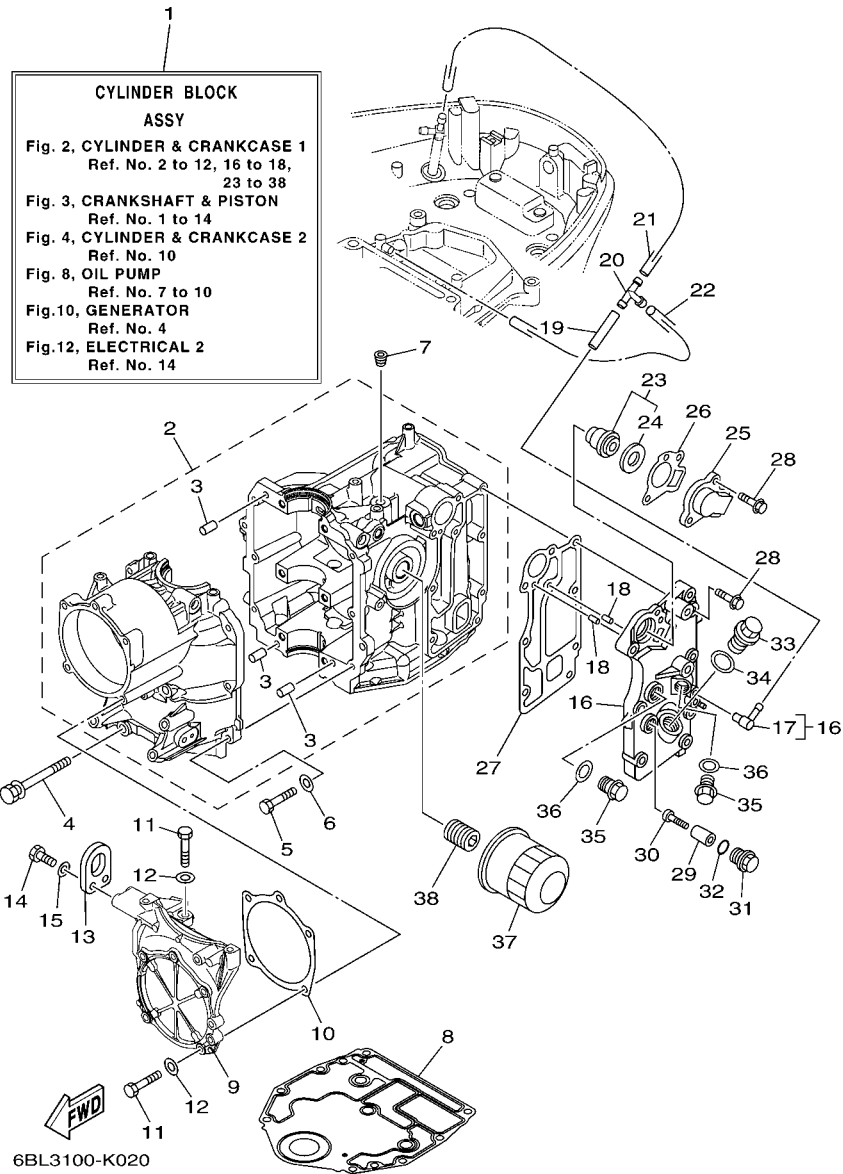
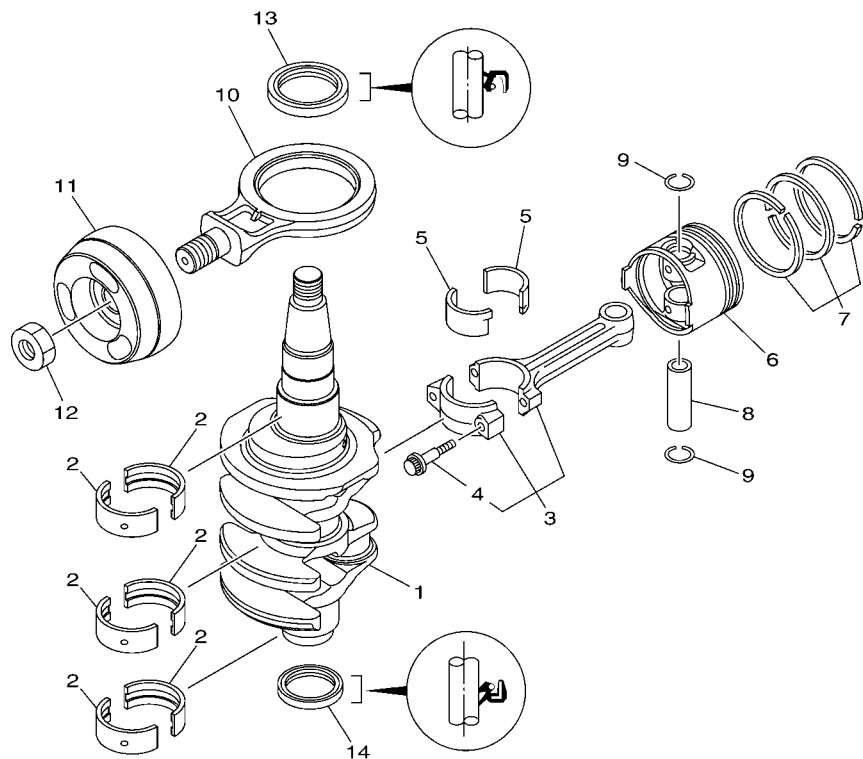

**FIG. 2 CYLINDER & CRANKCASE 1      CYLINDRE & CARTER 1**

REF. NO.	PART NO. N° PIECES	DESCRIPTION DESCRIPTION	QTY				REMARKS REMARQUES
28	90119-06MA5	BOLT, WITH WASHER BOULON, AVEC RONDELLE	8				
29	6G8-11325-00	ANODE ANODE	1				
30	97880-05025	SCREW, PAN HEAD VIS, TETE TRONCONIQUE	1				
31	6G8-11197-01	PLUG, BLIND PLOT, BORGNE	1				
32	93210-13M63	O-RING JOINT TORIQUE	1				
33	90340-18M09	PLUG, STRAIGHT SCREW PLOT, FILETE DROIT	1				
34	90430-18130	GASKET JOINT	1				
35	90340-14M06	PLUG, STRAIGHT SCREW PLOT, FILETE DROIT	2				
36	90430-14115	GASKET JOINT	2				
37	5GH-13440-20	ELEMENT ASSY, OIL CLEANER ELEMENT, FILTRE A HUILE	1				
38	6C5-12858-00	BOLT, UNION BOULON, RACCORD	1				

FIG. 3 CRANKSHAFT & PISTON

VILEBREQUIN & PISTON



  
6BP1100-H030

REF. NO.	PART NO. N° PIECES	DESCRIPTION DESCRIPTION	6DNT				REMARKS REMARQUES
1	6BL-11411-00	CRANKSHAFT VILEBREQUIN COMPLET	1				
2	6BG-11416-10	PLANE BEARING, CRANKSHAFT 1 COUSSINET DE VILEBREQUIN 1	6				UR RED UR RED
	6BG-11416-20	PLANE BEARING, CRANKSHAFT 1 COUSSINET DE VILEBREQUIN 1	6				UR PINK UR PINK
	6BG-11416-30	PLANE BEARING, CRANKSHAFT 1 COUSSINET DE VILEBREQUIN 1	6				UR GREEN UR GREEN
3	6C5-11650-00	CONNECTING ROD ASSY BIELLE COMPLETE	2				
4	6C5-11654-00	.BOLT, CONNECTING ROD .BOULON, BIELLE	2				
5	6CJ-11656-20	PLANE BEARING, CONNECTING ROD ROULEMENT DE BIELLE	4				UR PINK UR PINK
	6CJ-11656-30	PLANE BEARING, CONNECTING ROD ROULEMENT DE BIELLE	4				UR GREEN UR GREEN
	6CJ-11656-10	PLANE BEARING, CONNECTING ROD ROULEMENT DE BIELLE	4				UR RED UR RED
6	69W-11631-01-97	PISTON (STD) PISTON (STD)	2				
	69W-11635-01	PISTON (0.25MM O/S) PISTON (0.25MM O/S)	2				AP AP
	69W-11636-01	PISTON (0.50MM O/S) PISTON (0.50MM O/S)	2				AP AP
7	67C-11603-00	PISTON RING SET (STD) JEU DE SEGMENTS (STD)	2				
	67C-11604-00	PISTON RING SET (0.25MM O/S) JEU DE SEGMENTS (0.25MM O/S)	2				AP AP
	67C-11605-00	PISTON RING SET (0.50MM O/S) JEU DE SEGMENTS (0.50MM O/S)	2				AP AP
8	62Y-11633-00	PIN, PISTON AXE, PISTON	2				
9	93450-17129	CIRCLIP CIRCLIP, TYPE S	4				
10	6BL-11665-00	CONNECTING ROD ASSY 3 BIELLE COMPLETE	1				
11	6BL-11642-00	PISTON 2 (STD) PISTON 2 (STD)	1				
12	90170-20137	NUT ECROU	1				
13	93102-43M42	OIL SEAL JOINT SPY	1				
14	93101-35002	OIL SEAL JOINT SPY	1				

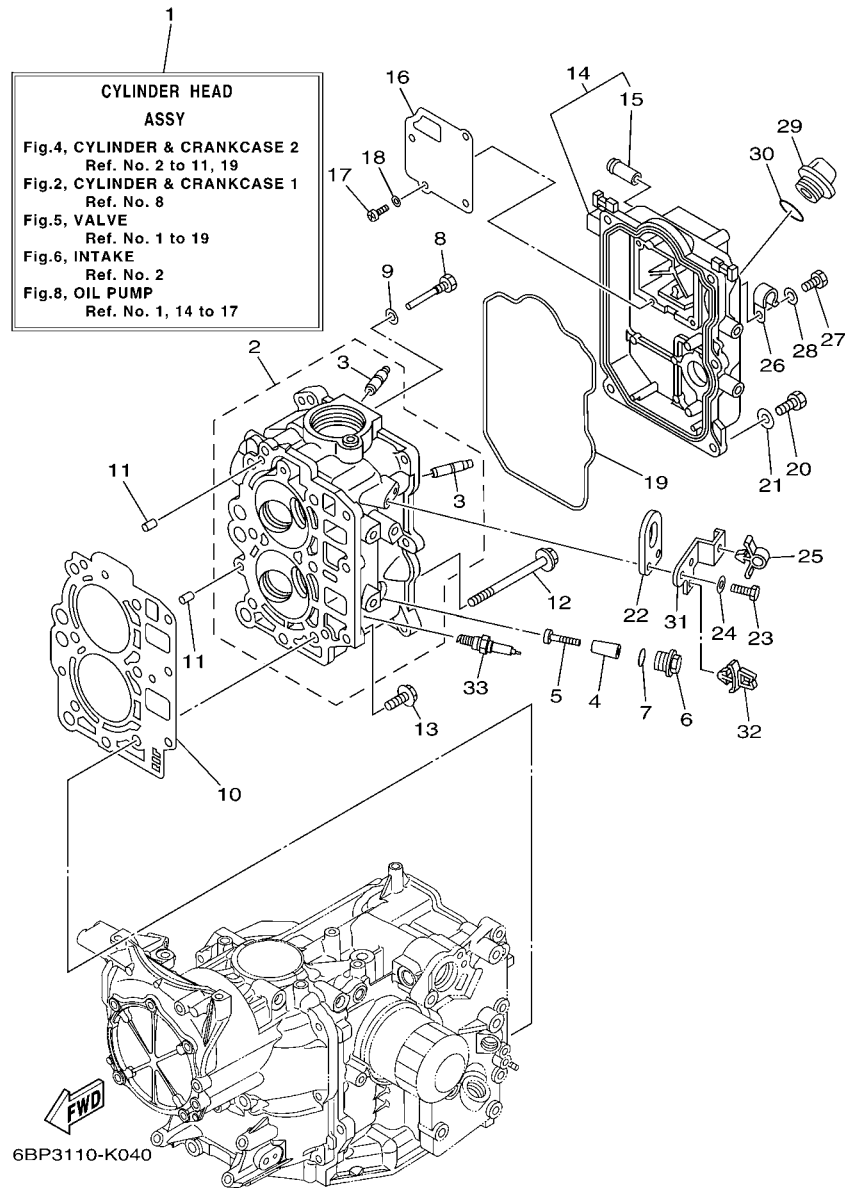

**FIG. 4 CYLINDER & CRANKCASE 2      CYLINDRE & CARTER 2**

REF. NO.	PART NO. N° PIECES	DESCRIPTION DESCRIPTION	QTY	REMARKS REMARQUES
1	6BL-W009A-00-1S	CYLINDER HEAD ASSY CULASSE (ENS.)	1	
2	6BL-11111-00-1S	HEAD, CYLINDER 1 CULASSE	1	
3	62Y-11133-30	.GUIDE, VALVE 1 .GUIDE, SOUPAPE 1	4	
4	6BL-11325-00	ANODE ANODE	2	
5	98980-05035	SCREW, BIND VIS, DE PRESSION	2	
6	6G8-11197-01	PLUG, BLIND PLOT, BORGNE	2	
7	93210-13M63	O-RING JOINT TORIQUE	2	
8	90109-06M65	BOLT BOULON	1	
9	90430-06014	GASKET JOINT	1	
10	6BL-11181-00	GASKET, CYLINDER HEAD 1 JOINT, DE CULASSE 1	1	
11	93606-12019	PIN, DOWEL GOUPILLE	2	
12	90105-09005	BOLT, FLANGE BOULON	6	
13	90119-06MA3	BOLT, WITH WASHER BOULON, AVEC RONDELLE	3	
14	6BL-11191-00-1S	COVER, CYLINDER HEAD 1 COUVERCLE, CULASSE 1	1	
15	62Y-14485-00	.PIPE, JOINT .DURITE	1	
16	6BG-11168-00	COVER, BREATHER COUVERCLE, RENIFLARD	1	
17	98507-04010	SCREW, PAN HEAD VIS, TETE TRONCONIQUE	4	
18	92907-04600	WASHER RONDELLE	4	
19	6BL-11356-00	SEAL, CYLINDER 2 JOINT, SPY CYLINDRE	1	
20	97095-06020	BOLT BOULON	5	
21	92995-06600	WASHER RONDELLE	5	
22	62Y-11119-00	HANGER, ENGINE ANNEAU, LEVAGE	1	
23	97095-06020	BOLT BOULON	2	
24	92995-06600	WASHER RONDELLE	2	
25	90464-09023	CLAMP BRIDE	1	
26	90465-08M83	CLAMP BRIDE	1	
27	97095-06012	BOLT BOULON	1	



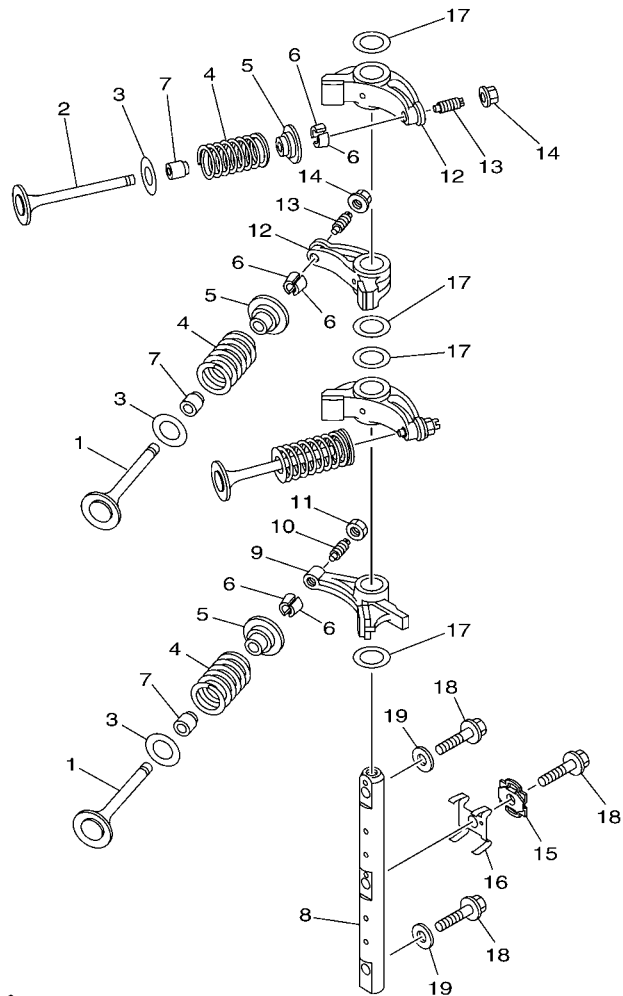

**FWD**  
6BP1100-H050

**FIG. 5 VALVE**

**SOUPAPE**

REF. NO.	PART NO. N° PIECES	DESCRIPTION DESCRIPTION	QNT				REMARKS REMARQUES
1	69W-12111-00	VALVE, INTAKE SOUPAPE, ADMISSION	2				
2	69W-12121-00	VALVE, EXHAUST SOUPAPE, ECHAPPEMENT	2				
3	62Y-12116-00	SEAT, VALVE SPRING SIEGE, RESSORT DE SOUPAPE	4				
4	51Y-12114-00	SPRING, VALVE OUTER RESSORT DE SOUPAPE, EXTERNE	4				
5	30X-12117-00	RETAINER, VALVE SPRING BUTEE DE RESSORT DE SOUPAPE	4				
6	30X-12118-00	COTTER, VALVE FRAISE, SOUPAPE	8				
7	51Y-12119-00	SEAL, VALVE STEM JOINT, QUEUE DE SOUPAPE	4				
8	6BL-12146-00	SHAFT, ROCKER AXE, CULBUTEUR	1				
9	62Y-12151-00	ARM, VALVE ROCKER CULBUTEUR	1				
10	64J-12159-00	SCREW, VALVE ADJUSTING VIS, REGLAGE DE SOUPAPE	1				
11	62Y-12158-00	NUT, LOCK CONTRE-ECROU	1				
12	6C5-12151-00	ARM, VALVE ROCKER CULBUTEUR	3				
13	6C5-12159-00	SCREW, VALVE ADJUSTING VIS, REGLAGE DE SOUPAPE	3				
14	6C5-12158-00	NUT, LOCK CONTRE-ECROU	3				
15	6BL-12231-00	GUIDE, STOPPER 1 GUIDE, BUTEE 1	1				
16	6BL-12233-00	PLATE, GUIDE STOPPER 1 PLAQUE, GUIDE BUTEE 1	1				
17	90201-16014	WASHER, PLATE RONDELLE, PLATE	4				
18	90105-08060	BOLT, FLANGE BOULON	3				
19	92990-08200	WASHER, PLAIN RONDELLE, PLATE	2				



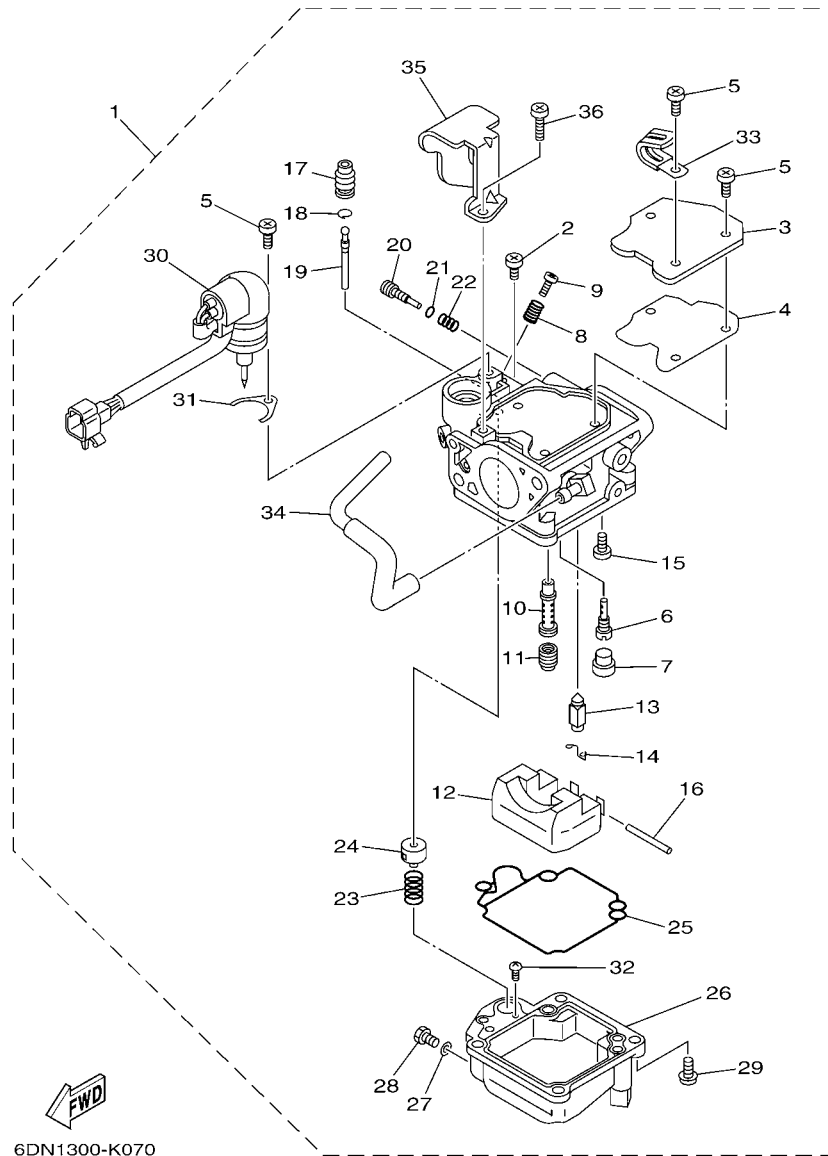

6DN1300-K070

FIG. 7 CARBURETOR

CARBURATEUR

REF. NO.	PART NO. N° PIECES	DESCRIPTION DESCRIPTION	6DN1				REMARKS REMARQUES
1	6DN-14301-00	CARBURETOR ASSY 1 CARBURATEUR COMPLET 1	1				
2	98580-04006	.SCREW, PAN HEAD .VIS	1				
3	65W-14572-00	.PLATE .PLAQUE	1				
4	65W-14126-10	.GASKET .JOINT	1				
5	97803-04010	.SCREW, PAN HEAD .VIS, CRUCIFORME	4				
6	676-14948-05	.JET (#45) .GICLÉUR (#45)	1				
7	679-14966-00	.RUBBER CAP .CAOUTCHOUC CASQUILLO	1				
8	90501-10326	.SPRING, COMPRESSION .RESSORT, COMPRESSION	1				
9	63V-14523-00	.SCREW, STOP .VIS, BUTÉE	1				
10	65W-14947-90	.JET, NEEDLE .GICLÉUR DE STARTER	1				
11	6BL-14943-28	.JET, MAIN (#105) .GICLÉUR, PRINCIPAL (#105)	1				
12	63V-14985-00	.FLOAT .FLOTTEUR	1				
13	6AH-14546-00	.VALVE, NEEDLE .POINTEAU	1				
14	663-14159-00	.CLIP .JONC	1				
15	98580-04008	.SCREW, PAN HEAD .VIS	1				
16	6H4-14548-00	.PIN, FLOAT ARM .AXE, BRAS DE FLOTTEUR	1				
17	65W-14373-02	.COVER, PLUNGER CAP .COUVERCLE DE PLONGEUR	1				
18	65W-1439G-00	.CLIP 1 .JONC 1	1				
19	65W-14379-00	.ROD, STARTER .TRINGLE, STARTER	1				
20	67C-14923-20	.SCREW, PILOT .VIS, RALENTI	1				
21	67C-14397-00	.O-RING .JOINT TORIQUE	1				
22	67C-14555-00	.SPRING .RESSORT	1				
23	65W-14335-00	.SPRING, PLUNGER .RESSORT, PLONGEUR	1				
24	65W-14371-00	.PLUNGER, STARTER .PLONGEUR, STARTER	1				
25	65W-14384-00	.GASKET, FLOAT CHAMBER .JOINT, CUVE DE FLOTTEUR	1				
26	65W-14980-20	.BODY, FLOAT CHAMBER .CORPS, CUVE DE FLOTTEUR	1				
27	65W-14398-00	.GASKET .JOINT	1				





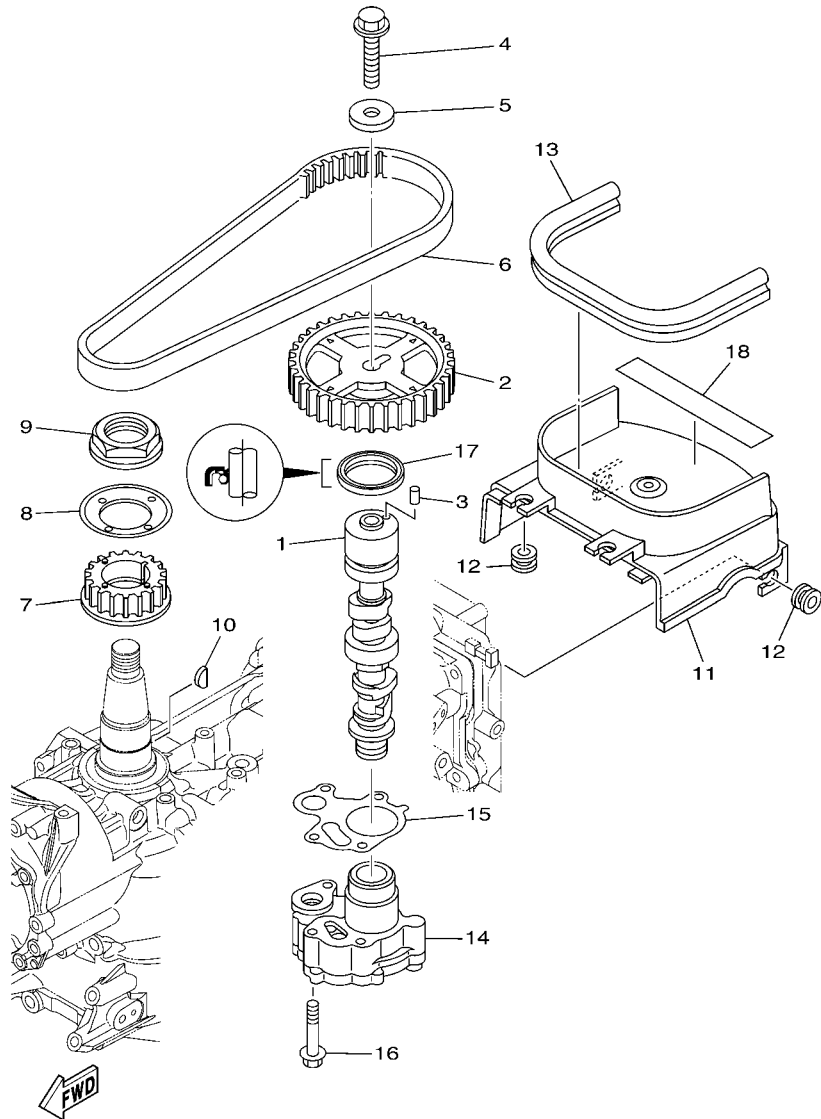

6BP1300-H080

FIG. 8 OIL PUMP

POMPE A HUILE

REF. NO.	PART NO. N° PIECES	DESCRIPTION DESCRIPTION	QTY	REMARKS REMARQUES
1	6BL-12171-00	CAMSHAFT 1 ARBRE A CAMES 1	1	
2	6C5-11537-00	GEAR, DRIVEN PIGNON SECONDAIRE	1	
3	93605-17002	PIN, DOWEL AXE	1	
4	95817-10035	BOLT, FLANGE BOULON, A COLLERETTE	1	
5	90201-10144	WASHER, PLATE RONDELLE, PLATE	1	
6	6C5-46241-00	BELT COURROIE TRAPEZOIDALE	1	
7	6C5-11536-00	GEAR, DRIVE ENGRENAGE, MENANT	1	
8	62Y-11557-00	WASHER 1 RONDELLE 1	1	
9	90179-35001	NUT ECROU	1	
10	90280-03M01	KEY, WOODRUFF CLAVETTE, DEMI-LUNE	1	
11	6BL-46297-00	COVER, DUST COUVERCLE, POUSSIERE	1	
12	90480-12314	GROMMET PASSE-FIL	4	
13	6BL-42617-00	DAMPER, FORM BOURRELET, CAOUTCHOUC	1	
14	6BL-13300-00	OIL PUMP ASSY POMPE A HUILE COMPLETE	1	
15	6C5-13329-00	GASKET, PUMP COVER JOINT, COUVERCLE DE POMPE	1	
16	90119-06025	BOLT, WITH WASHER BOULON, AVEC RONDELLE	4	
17	93102-37M40	OIL SEAL JOINT SPY	1	
18	6BP-13437-60	MARK, CAUTION MAKER	1	

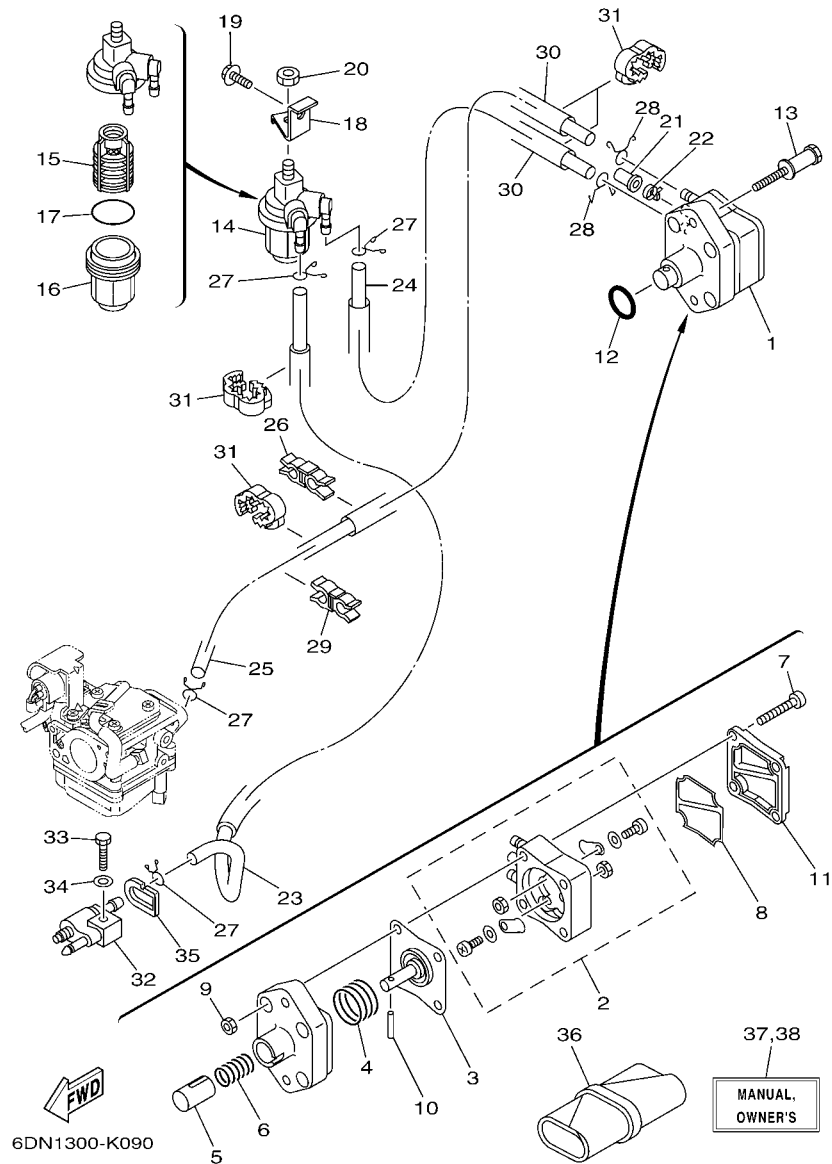

FIG. 9 FUEL

CARBURANT

REF. NO.	PART NO. N° PIECES	DESCRIPTION DESCRIPTION	6DN1				REMARKS REMARQUES
1	62Y-24410-04	FUEL PUMP ASSY POMPE A ESSENCE	1				
2	62Y-24415-01	.BODY 4 .CORPS 4	1				
3	62Y-24411-02	.DIAPHRAGM .DIAPHRAGME	1				
4	62Y-24423-00	.SPRING, DIAPHRAGM .RESSORT, DIAPHRAGME	1				
5	62Y-13131-01	.PLUNGER .PLONGEUR	1				
6	62Y-24454-00	.SPRING .RESSORT	1				
7	62Y-24444-01	.SCREW .VIS	4				
8	6C5-24471-00	.DIAPHRAGM .DIAPHRAGME	1				
9	95380-05600	.NUT .ECROU	4				
10	62Y-24374-01	.PIN .PIN	1				
11	6C5-24414-00	.BODY 3 .CORPS 3	1				
12	93210-24M79	O-RING JOINT TORIQUE	1				
13	90109-06266	BOLT BOULON	2				
14	61N-24560-00	FILTER ASSY ENS FILTRE	1				
15	61N-24563-00	.ELEMENT, FILTER .ELEMENT, FILTRE	1				
16	61N-24521-00	.CUP, FILTER .CUVETTE, FILTRE	1				
17	93210-32738	.O-RING JOINT TORIQUE	1				
18	6D5-24566-00	BRACKET, FILTER SUPPORT, FILTRE	1				
19	95895-08016	BOLT, FLANGE BOULON	1				
20	95380-08600	NUT ECROU	1				
21	6BL-24481-00	PLUG COUVERCLE	1				
22	90465-11M10	CLAMP BRIDE	1				
23	6BL-24311-00	PIPE, FUEL 1 DURITE A ESSENCE	1				
24	90445-10M20	HOSE (L150) DURITE (L150)	1				
25	90445-10MG7	HOSE (L350) DURITE (L350)	1				
26	90464-10M59	CLAMP BRIDE	1				
27	90467-09M17	CLIP JONC	4				

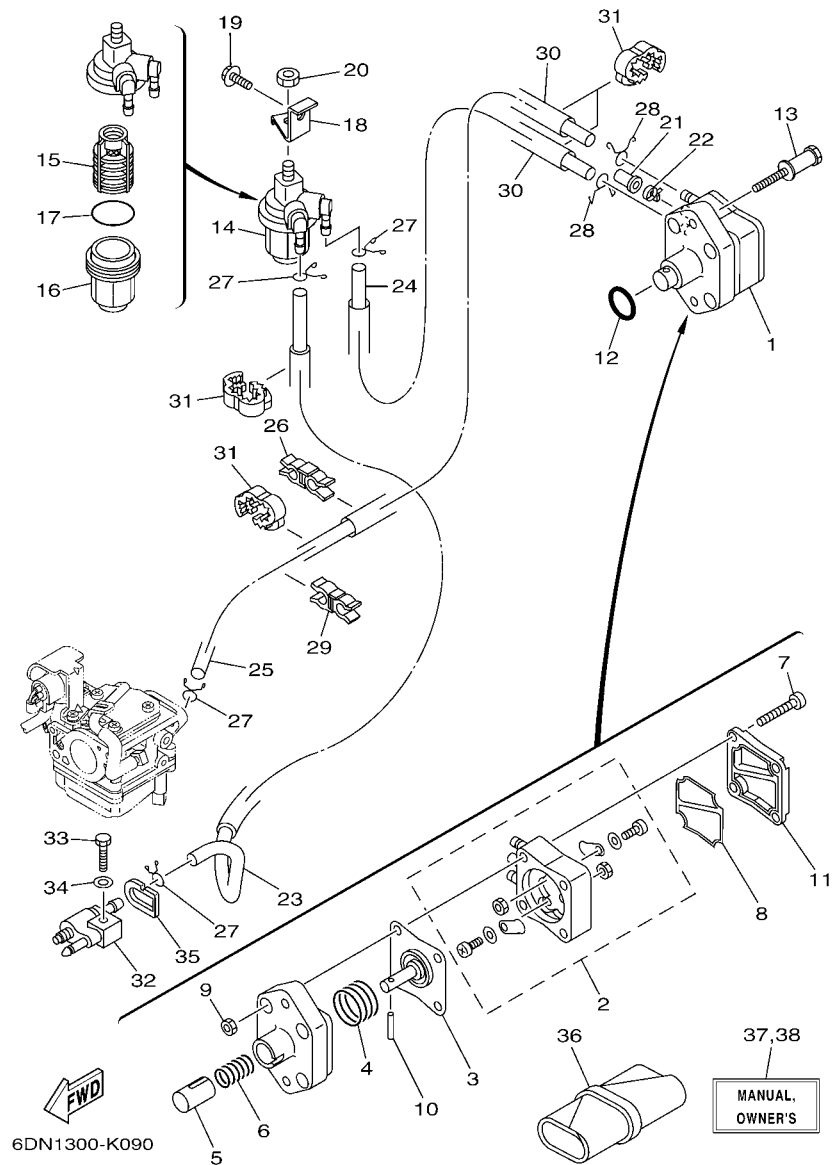
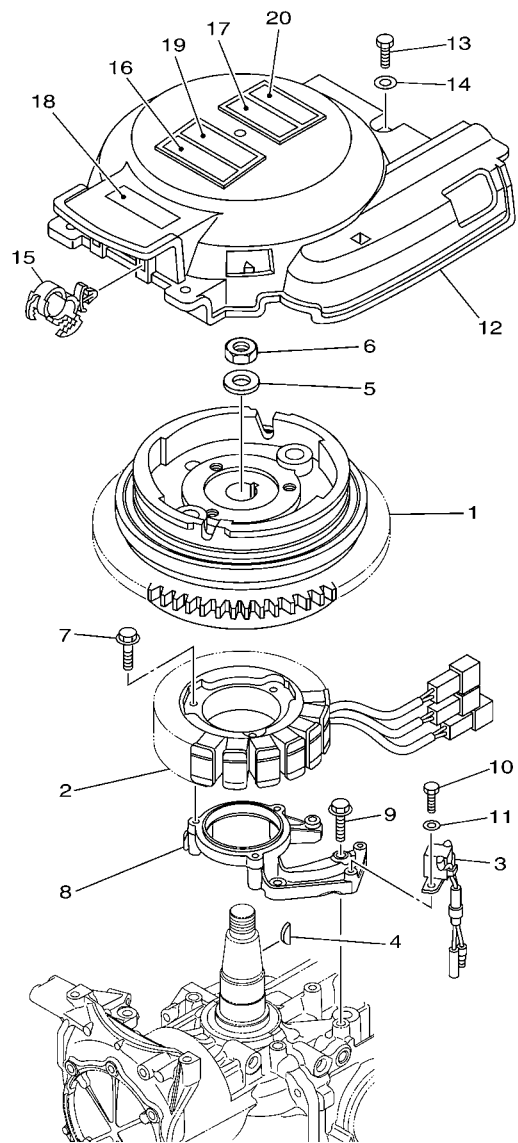

FIG. 9 FUEL

CARBURANT

REF. NO.	PART NO. N° PIECES	DESCRIPTION DESCRIPTION	6DN1				REMARKS REMARQUES
28	90467-10M04	CLIP JONC	2				
29	90464-11009	CLAMP BRIDE	1				
30	90446-15003	HOSE (L100) DURITE (L100)	2				
31	90464-13227	CLAMP BRIDE	4				
32	6G1-24304-02	FUEL PIPE JOINT COMP. 1 DURITE RACCORDEMT. A ESSENCE	1				
33	97095-06025	BOLT BOULON	1				
34	92995-06600	WASHER RONDELLE	1				
35	61N-24329-00	SEAL JOINT	1				
36	62Y-28100-00	TOOL KIT TROUSSE A OUTILS	1				AP AP
37	6BP-28199-73-E0	MANUAL, OWNER'S MANUEL D'UTILISATION	1				UR (E) UR (E)
	6BP-28199-73-F0	MANUAL, OWNER'S MANUEL D'UTILISATION	1				UR (F) UR (F)
	6BP-28199-73-S0	MANUAL, OWNER'S MANUEL D'UTILISATION	1				UR (ES) UR (ES)
	6BP-28199-73-G0	MANUAL, OWNER'S MANUEL D'UTILISATION	1				UR (D) UR (D)
	6BP-28199-73-D0	MANUAL, OWNER'S MANUEL D'UTILISATION	1				UR (NL) UR (NL)
	6BP-28199-73-H0	MANUAL, OWNER'S MANUEL D'UTILISATION	1				UR (I) UR (I)
38	6BP-28199-83-K0	MANUAL, OWNER'S MANUEL D'UTILISATION	1				UR (DK) UR (DK)
	6BP-28199-83-R0	MANUAL, OWNER'S MANUEL D'UTILISATION	1				UR (GR) UR (GR)
	6BP-28199-83-P0	MANUAL, OWNER'S MANUEL D'UTILISATION	1				UR (P) UR (P)
	6BP-28199-83-N0	MANUAL, OWNER'S MANUEL D'UTILISATION	1				UR (N) UR (N)
	6BP-28199-83-M0	MANUAL, OWNER'S MANUEL D'UTILISATION	1				UR (S) UR (S)
	6BP-28199-83-L0	MANUAL, OWNER'S MANUEL D'UTILISATION	1				UR (SF) UR (SF)



6BL1100-H100

FIG. 10 GENERATOR

GENERATRICE

REF. NO.	PART NO. N° PIECES	DESCRIPTION DESCRIPTION	QTY	REMARKS REMARQUES
1	6BL-85550-00	ROTOR ASSY ROTOR CPLT	1	
2	6BL-85510-00	STATOR ASSY STATOR CPLT	1	
3	6AH-85580-00	COIL, PULSER BOBINE, PULSEUR	1	
4	6H4-11545-00	KEY, WOODRUFF CLAVETTE, DEMI-LUNE	1	
5	90201-21M18	WASHER, PLATE RONDELLE, PLATE	1	
6	90170-20137	NUT ECROU	1	
7	95023-06030	BOLT BOULON, A COLLERETTE	3	
8	6BG-85561-00-94	BASE, MAGNETO BASE, MAGNETO	1	
9	95023-06025	BOLT BOULON, A COLLERETTE	4	
10	97095-05016	BOLT BOULON	2	
11	92995-05600	WASHER RONDELLE	2	
12	6BL-81337-00	COVER, FLYWHEEL COUVERCLE, VOLANT	1	
13	97095-06020	BOLT BOULON	3	
14	92995-06600	WASHER RONDELLE	3	
15	90464-12183	CLAMP BRIDE	2	
16	6AH-81994-40	LABEL, SAFETY ETIQUETTE, SECURITE	1	
17	6AH-81995-40	LABEL, WARNING ETIQUETTE, AVERTISSEMENT	1	
18	6AG-81996-00	MARK MARQUE	1	
19	6AH-81994-50	LABEL, SAFETY ETIQUETTE, SECURITE	1	
20	6AH-81995-50	LABEL, WARNING ETIQUETTE, AVERTISSEMENT	1	

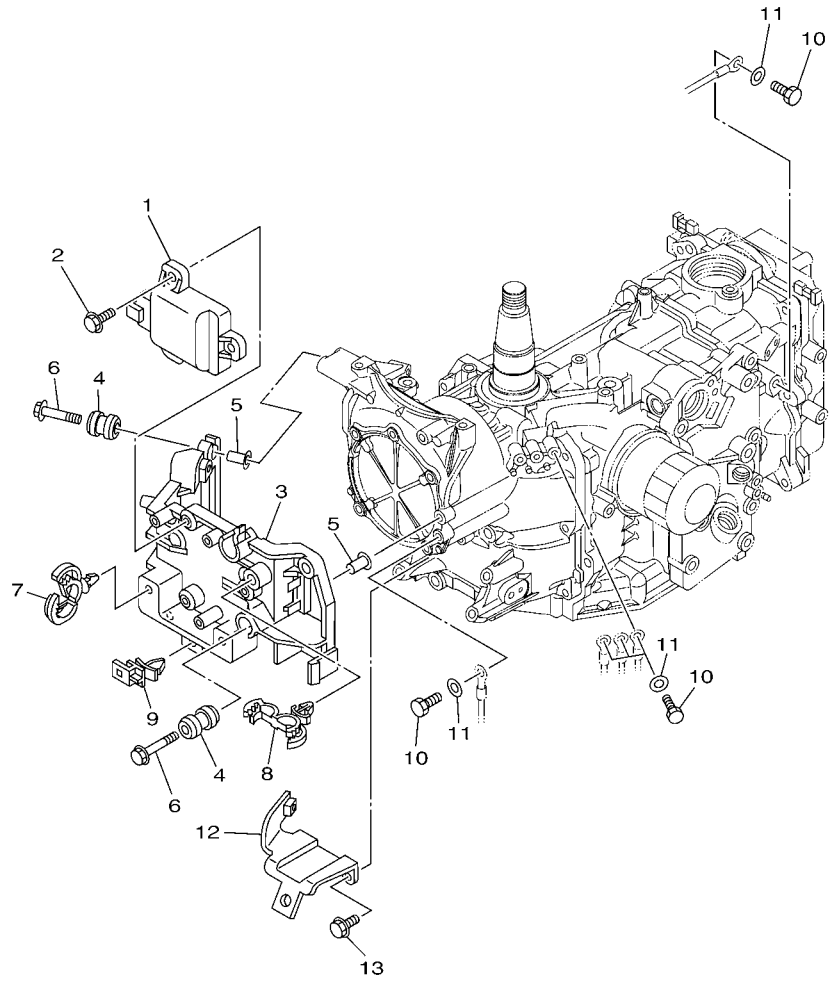

  
6DN1300-K110

FIG. 11 ELECTRICAL 1

PARTIE ELECTRIQUE 1

REF. NO.	PART NO. N° PIECES	DESCRIPTION DESCRIPTION	6DN1				REMARKS REMARQUES
1	6BL-85540-00	C.D.I. UNIT ASSY BLOC C.D.I.	1				
2	97575-06520	BOLT, WITH WASHER VIS HEXAGONAL AVC RONDELLE	3				
3	6BL-81948-00	BRACKET SUPPORT	1				
4	6A0-82317-00	DAMPER, IGNITION COIL AMORTISSEUR, BOBINE D'ALLUM	4				
5	90387-06119	COLLAR COLLERETTE	4				
6	95895-06030	BOLT, FLANGE BOULON	4				
7	90464-12183	CLAMP BRIDE	2				
8	90464-18246	CLAMP BRIDE	2				
9	90464-12002	CLAMP BRIDE	1				
10	97095-06016	BOLT BOULON	5				
11	92995-06600	WASHER RONDELLE	5				
12	6BL-82554-00	STAY, NEUTRAL SWITCH SUPPORT, CONT DE POINT-MORT	1				
13	95895-06014	BOLT, FLANGE BOULON	2				

FIG. 12 ELECTRICAL 2

PARTIE ELECTRIQUE 2

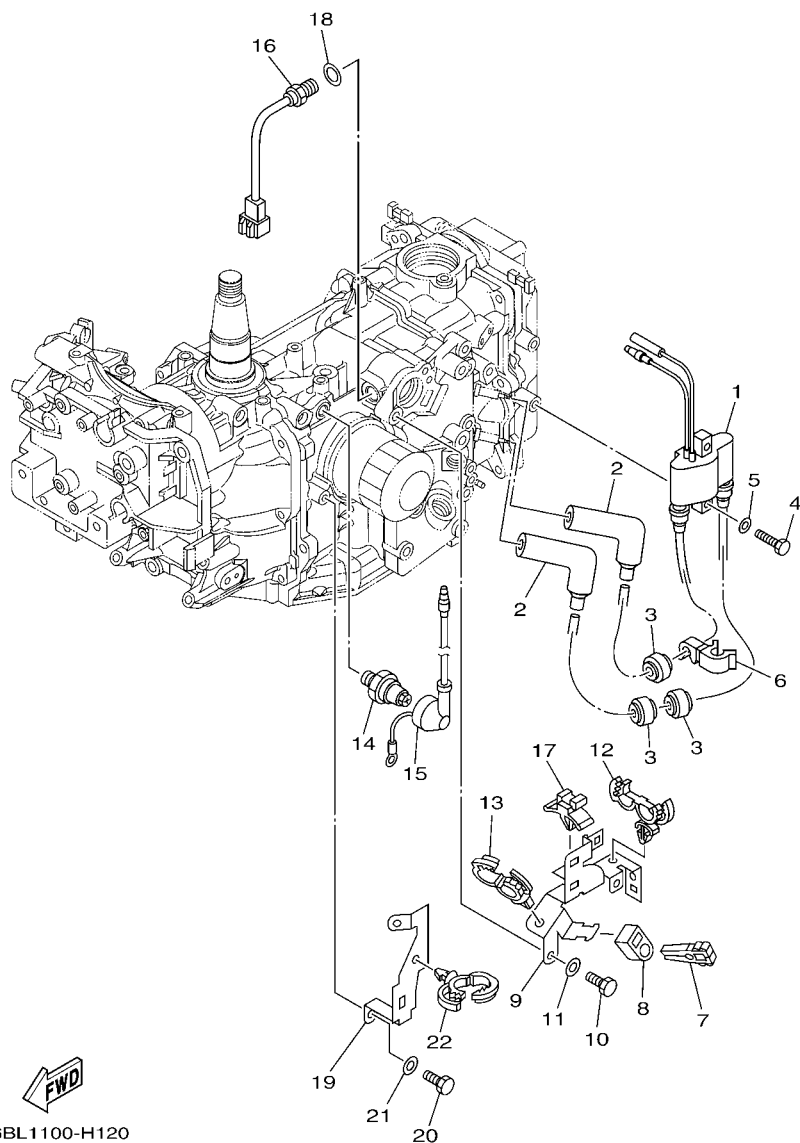

6BL1100-H120

REF. NO.	PART NO. N° PIECES	DESCRIPTION DESCRIPTION	QTY	REMARKS REMARQUES
1	6F5-85570-13	IGNITION COIL ASSY BOBINE D'ALLUMAGE (ENS.)	1	
2	6AH-82370-00	PLUG CAP ASSY ANTIPARASITE	2	
3	90480-25003	GROMMET PASSE-FIL	3	
4	97095-06025	BOLT BOULON	2	
5	92995-06600	WASHER RONDELLE	2	
6	90464-09018	CLAMP BRIDE	1	
7	67F-2812A-00	PULLER, FUSE TENDEUR, FUSIBLE	1	
8	67C-82155-00	BAND COLLIER	1	
9	6BL-8339X-00	CLAMP, CORD COLLIER, CORDON	1	
10	97095-06016	BOLT BOULON	2	
11	92995-06600	WASHER RONDELLE	2	
12	90464-18246	CLAMP BRIDE	1	
13	90464-20181	CLAMP BRIDE	1	
14	64J-82504-00	OIL PRESSURE SWITCH ASSY CONTACTEUR DE PRESSION D'HUILE	1	
15	68V-81315-00	LEAD WIRE ASSY FIL	1	
16	6CJ-85790-00	THERMOSENSOR ASSY SENSITOMETRE	1	
17	90464-09M47	CLAMP BRIDE	1	
18	90430-14115	GASKET JOINT	1	
19	6BL-82389-00	PLATE 2 PLAQUETTE 2	1	
20	97095-06016	BOLT BOULON	2	
21	92995-06600	WASHER RONDELLE	2	
22	90464-20181	CLAMP BRIDE	1	

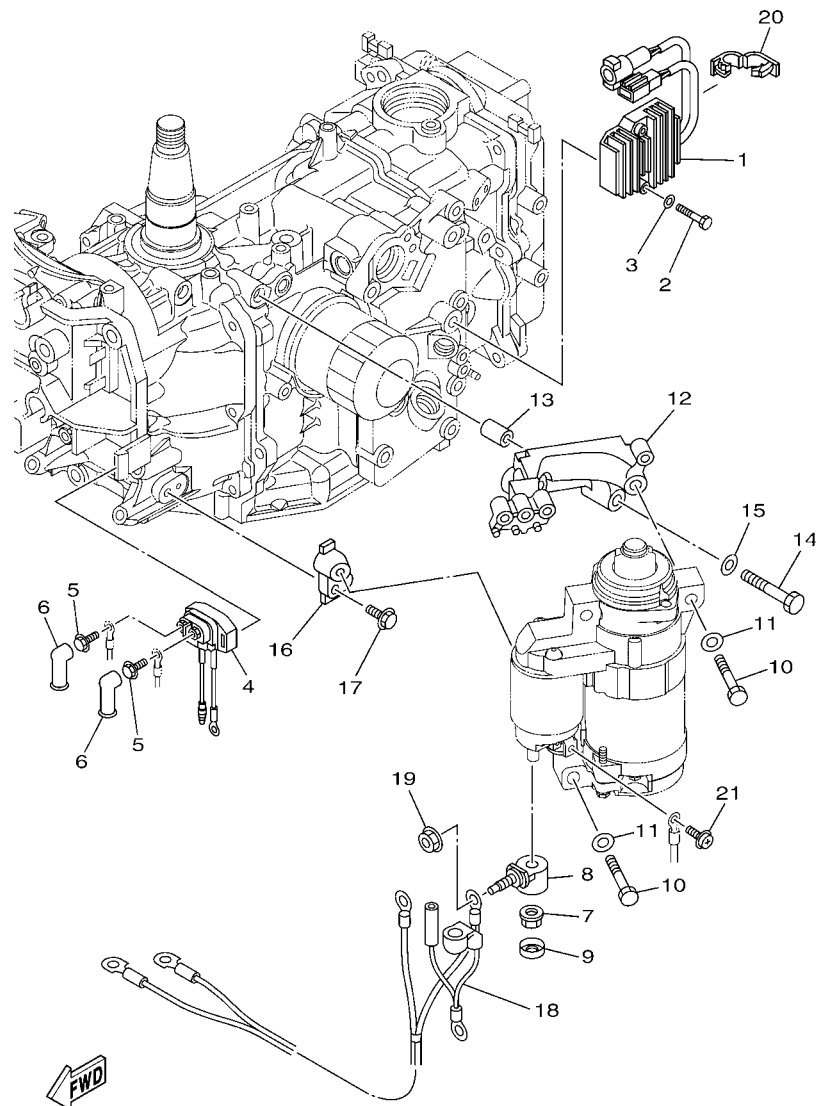

6BP3110-K150

FIG. 13 ELECTRICAL 3

PARTIE ELECTRIQUE 3

REF. NO.	PART NO. N° PIECES	DESCRIPTION DESCRIPTION	6DNT				REMARKS REMARQUES
1	6BL-81960-00	RECTIFIER & REGULATOR ASSY REDRESSEUR REGULATEUR CPLT	1				
2	97095-06040	BOLT BOULON	2				
3	92995-06600	WASHER RONDELLE	2				
4	68T-81940-00	STARTER RELAY ASSY LANCEUR RELAIS (ENS.)	1				
5	97595-06610	BOLT, WITH WASHER VIS HEXAGONAL AVC RONDELLE	2				
6	6G5-82119-10	COVER, LEAD WIRE GARNITURE, FIL	2				
7	6BL-8182A-00	NUT ECROU	1				
8	6BL-81925-00	TERMINAL BORNE	1				
9	6BL-8183X-00	CAP, TERMINAL COUVERCLE, BORNE	1				
10	97013-08045	BOLT BOULON	3				
11	92903-08600	WASHER, PLATE RONDELLE, PLATE	3				
12	6BL-81822-00	BRACKET, STARTING MOTOR SUPPORT, DEMARREUR ELECTRIQUE	1				
13	99590-10114	PIN, DOWEL GOUJON, D'ASSEMBLAGE	2				
14	97013-08045	BOLT BOULON	2				
15	92903-08600	WASHER, PLATE RONDELLE, PLATE	2				
16	6BL-81823-00	STAY, STARTING MOTOR SUPPORT	1				
17	97575-06520	BOLT, WITH WASHER VIS HEXAGONAL AVC RONDELLE	1				
18	6BL-82105-00	WIRE HARNESS FAISCEAU DE FILS	1				
19	90179-08003	NUT ECROU	1				
20	90464-18001	CLAMP BRIDE	1				
21	90159-05M12	SCREW, WITH WASHER VIS, AVEC RONDELLE	1				

FIG. 14 ELECTRICAL 4

PARTIE ELECTRIQUE 4

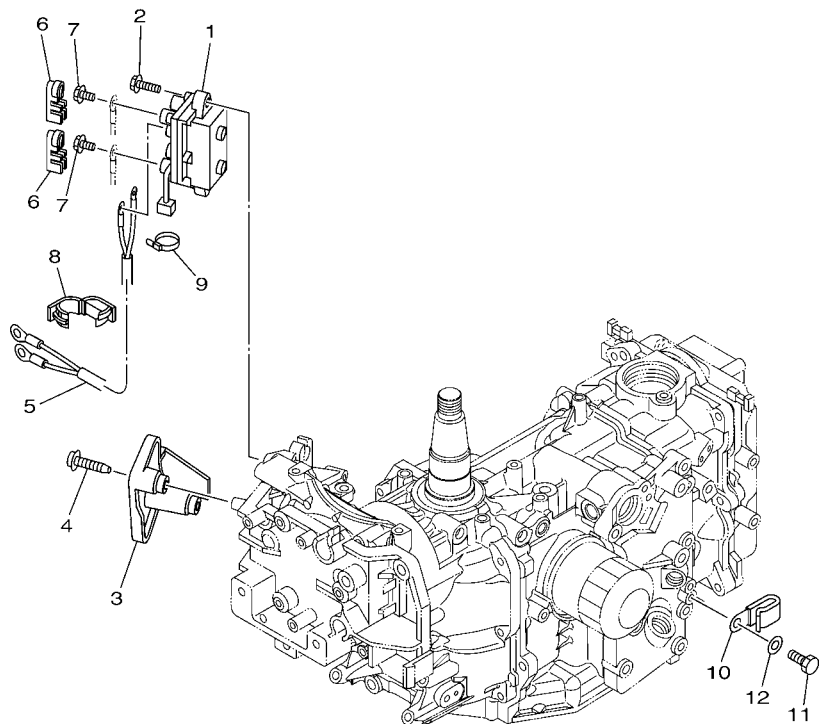

  
6BP3110-K160

REF. NO.	PART NO. N° PIECES	DESCRIPTION DESCRIPTION	QTY	UNIT	REMARKS REMARQUES
1	63P-81950-00	RELAY ASSY RELAIS COMPLET	1		
2	97575-06520	BOLT, WITH WASHER VIS HEXAGONAL AVC RONDELLE	2		
3	6BL-81942-00	COVER COUVERCLE	1		
4	90167-05009	SCREW, TAPPING VIS, TETE FRAISEE	2		
5	6BL-81949-00	WIRE, LEAD FIL	1		
6	6P2-8183X-00	CAP, TERMINAL COUVERCLE, BORNE	2		
7	97595-06610	BOLT, WITH WASHER VIS HEXAGONAL AVC RONDELLE	2		
8	90464-18001	CLAMP BRIDE	1		
9	90465-11M10	CLAMP BRIDE	1		
10	90465-06M90	CLAMP BRIDE	1		
11	97095-06016	BOLT BOULON	1		
12	92995-06600	WASHER RONDELLE	1		



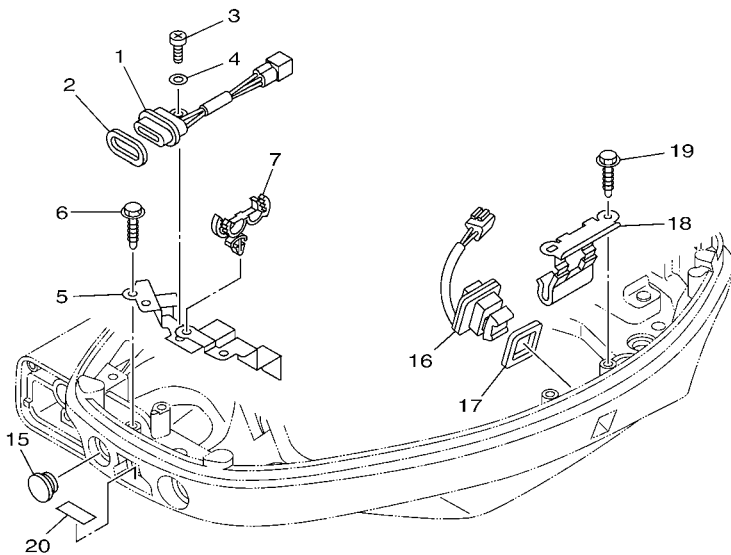
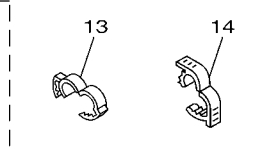
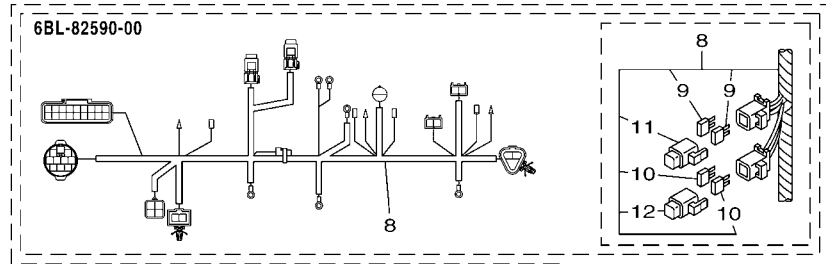

6BL1100-H150

FIG. 15 ELECTRICAL 5

PARTIE ELECTRIQUE 5

REF. NO.	PART NO. N° PIECES	DESCRIPTION DESCRIPTION	QNT				REMARKS REMARQUES
1	62Y-84301-00	PILOT LIGHT ASSY 1 LAMPE-TEMOIN 1	1				
2	6H4-83589-00	GASKET GARNITURE	1				
3	97885-06012	SCREW, PAN HEAD VIS, A ENCOCHE	1				
4	92995-06600	WASHER RONDELLE	1				
5	6BL-82388-00	PLATE PLAQUETTE	1				
6	90109-06M86	BOLT BOULON	2				
7	90464-18246	CLAMP BRIDE	1				
8	6BL-82590-00	WIRE HARNESS ASSY FAISCEAU DE FILS COMPLET	1				
9	67F-82151-00	.FUSE (20A) .FUSIBLE (20A)	2				
10	67F-82151-10	.FUSE (30A) .FUSIBLE (30A)	2				
11	67F-8215B-10	.CAP (YELLOW) .BOUCHON (YELLOW)	1				
12	67F-8215B-20	.CAP (GREEN) .BOUCHON (GREEN)	1				
13	90464-16001	CLAMP BRIDE	1				
14	90464-18001	CLAMP BRIDE	1				
15	6G1-42725-00	GROMMET PASSE-FIL	1				
16	69J-82563-00	TRIM & TILT SWITCH ASSY INCLINER ET PARER COMMUTATEUR	1				
17	69J-82587-00	GASKET JOINT	1				
18	63P-83614-01	BRACKET SUPPORT	1				
19	90109-06M86	BOLT BOULON	2				
20	67C-85415-00	MARK, SIGNAL LAMP ETIQUETTE	1				

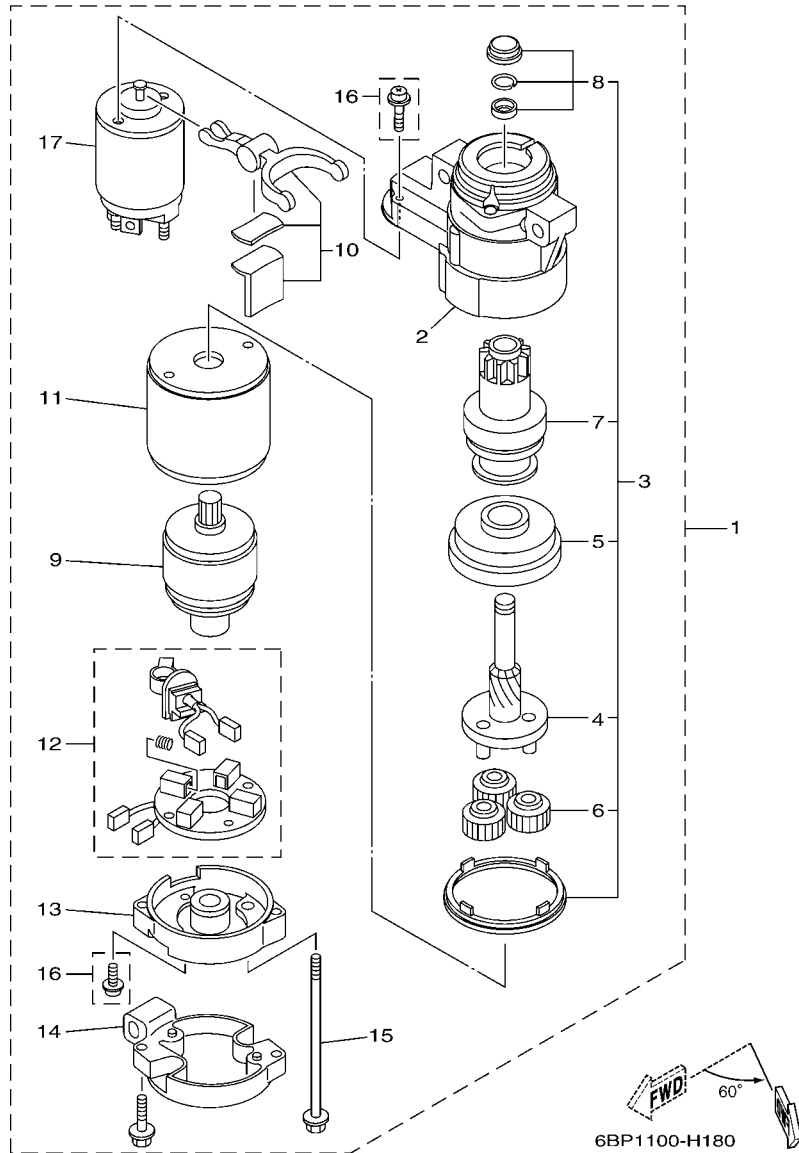
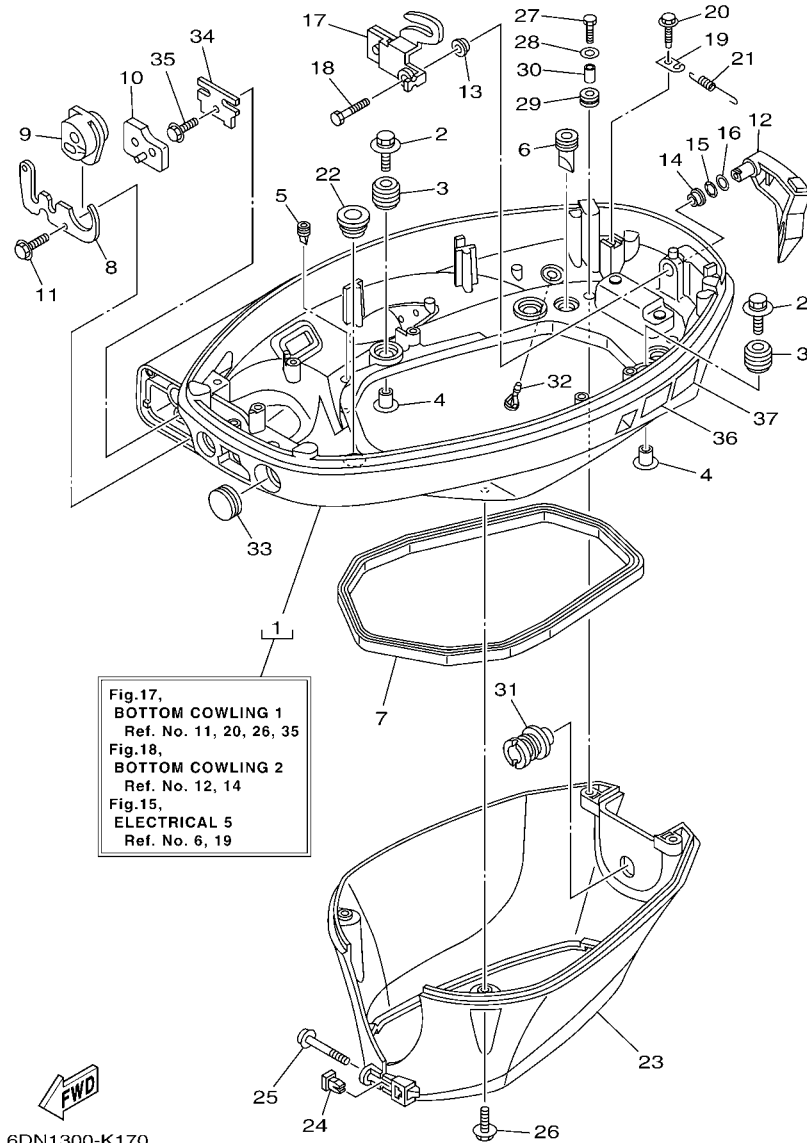

FIG. 16 STARTING MOTOR

DEMARREUR ELECTRIQUE

REF. NO.	PART NO. N° PIECES	DESCRIPTION DESCRIPTION	6DN1				REMARKS REMARQUES
1	6BG-81800-00	STARTING MOTOR ASSY DEMARREUR ELECTRIQUE COMPLET	1				
2	6BG-81830-00	.FRONT BRACKET ASSY .SUPPORT AVANT	1				
3	6BG-81807-00	.GEAR ASSY, STARTING MOTOR .PIGNON, DEMARREUR ELECTRIQUE	1				
4	6BG-81836-00	..SPRING, LEVER ..RESSORT, LEVIER	1				
5	6BG-81891-00	..GEAR, RING ..ROUE DENTEE	1				
6	6AW-8183T-00	..GEAR, IDLER ..PIGNON, INTERMEDIAIRE	3				
7	6BG-81832-00	..CLUTCH, OVER RUN ..EMBAYAGE, ROUE LIBRE	1				
8	6BG-81857-00	..RETAINER ..ARRETOIR	1				
9	6BG-81850-00	.ARMATURE ASSY .INDUIT	1				
10	6BG-81839-00	.LEVER ASSY .LEVIER COMPLET	1				
11	6BG-81810-00	.STATOR ASSY .STATOR COMPLET	1				
12	6BG-81840-00	.BRUSH HOLDER ASSY .SUPPORT DE CHARBON	1				
13	6BG-81820-00	.REAR BRACKET ASSY .SUPPORT ARRIERE COMPLET	1				
14	6BG-8182J-00	.BRACKET COMPLETE .SUPPORTE COMPLETE	1				
15	6BG-81826-00	.BOLT .BOULON	2				
16	6BG-81846-00	.SCREW SET .VIS	1				
17	6BG-81941-00	.STARTER RELAY ASSY .LANCEUR RELAIS (ENS.)	1				



6DN1300-K170

FIG. 17 BOTTOM COWLING 1

CAPOT INFERIEUR 1

REF. NO.	PART NO. N° PIECES	DESCRIPTION DESCRIPTION	6DN1				REMARKS REMARQUES
1	6BP-42710-00-4D	BOTTOM COWLING ASSY ENS. EMBASE	1				
2	90119-06M61	BOLT, WITH WASHER BOULON, AVEC RONDELLE	4				
3	6BG-42748-00	GROMMET PASSE-FIL	4				
4	90387-06060	COLLAR COLLERETTE	4				
5	65W-42717-00	RUBBER, SEAL 2 JOINT EN CAOUTCHOUC 2	2				
6	61A-42717-00	RUBBER, SEAL 2 JOINT EN CAOUTCHOUC 2	2				
7	62Y-42716-00	RUBBER, SEAL 1 JOINT EN CAOUTCHOUC 1	1				
8	6BL-42761-00	STOPPER PLAQUETTE	1				
9	6BL-42725-01	GROMMET PASSE-FIL	1				
10	6BL-42727-00	GROMMET PASSE-FIL	1				
11	90109-06M86	BOLT BOULON	2				
12	6BL-42815-00-4D	LEVER, CLAMP LEVIER, PRESSE	1				
13	90386-12M37	BUSH DOUILLE	1				
14	90386-12MA2	BUSH DOUILLE	1				
15	90206-12052	WASHER, WAVE RONDELLE, ONDULEE	1				
16	90201-12M07	WASHER, PLATE RONDELLE, PLATE	1				
17	6BG-42816-00	LEVER, CLAMP LEVIER, PRESSE	1				
18	97095-06012	BOLT BOULON	1				
19	66T-43144-00	HOOK, SPRING CROCHET	1				
20	90109-06M86	BOLT BOULON	1				
21	90506-18023	SPRING, TENSION RESSORT, TENSION	1				
22	68U-42727-00	GROMMET PASSE-FIL	1				
23	6BP-42741-00	APRON CAPOT LATERAL	1				
24	60V-42756-00	STAY, CLAMP SUPPORT, COLLIER	1				
25	97980-04245	SCREW, WITH WASHER VIS, AVEC RONDELLE	1				
26	90109-06M86	BOLT BOULON	2				
27	97095-06014	BOLT BOULON	2				

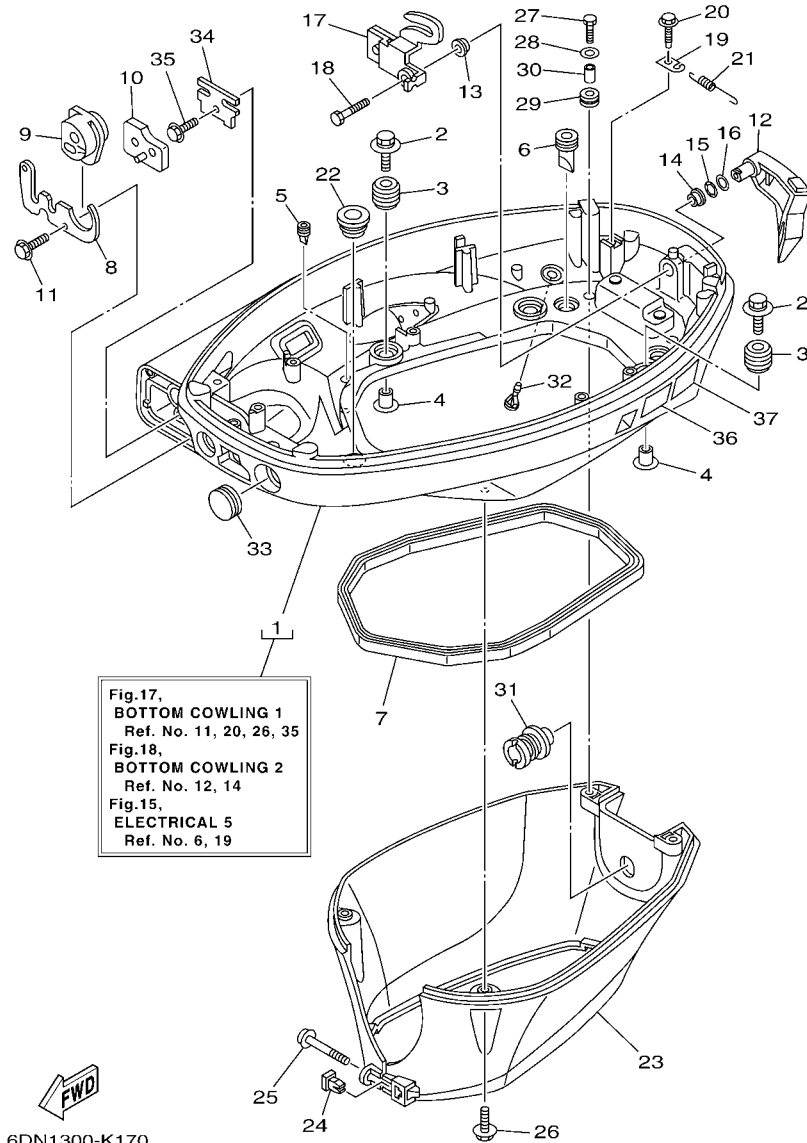

Fig.17,  
**BOTTOM COWLING 1**  
 Ref. No. 11, 20, 26, 35  
 Fig.18,  
**BOTTOM COWLING 2**  
 Ref. No. 12, 14  
 Fig.15,  
**ELECTRICAL 5**  
 Ref. No. 6, 19

6DN1300-K170

**FIG. 17 BOTTOM COWLING 1**

**CAPOT INFERIEUR 1**

REF. NO.	PART NO. N° PIECES	DESCRIPTION DESCRIPTION	6DN1				REMARKS REMARQUES
28	92995-06600	WASHER RONDELLE	2				
29	90480-13M24	GROMMET PASSE-FIL	2				
30	90387-06M43	COLLAR COLLERETTE	2				
31	6BP-42769-00	SEAL, RUBBER BOURRELET, CAOUTCHOUC	1				
32	6BL-44391-00	NIPPLE, HOSE RACCORD D'ESSENCE	1				
33	65W-42726-10	GROMMET PASSE-FIL	1				
34	6BL-48538-00	CLAMP, CABLE 1 COLLIER	1				
35	90109-06M86	BOLT BOULON	1				
36	6AH-42794-40	LABEL, WARNING (GENERAL) ETIQUETTE, AVERTISSEMENT	1				
37	6AH-42794-50	LABEL, WARNING (GENERAL) ETIQUETTE, AVERTISSEMENT	1				
-----							
-----							
-----							
-----							
-----							
-----							
-----							
-----							
-----							

FIG. 18 BOTTOM COWLING 2

CAPOT INFERIEUR 2

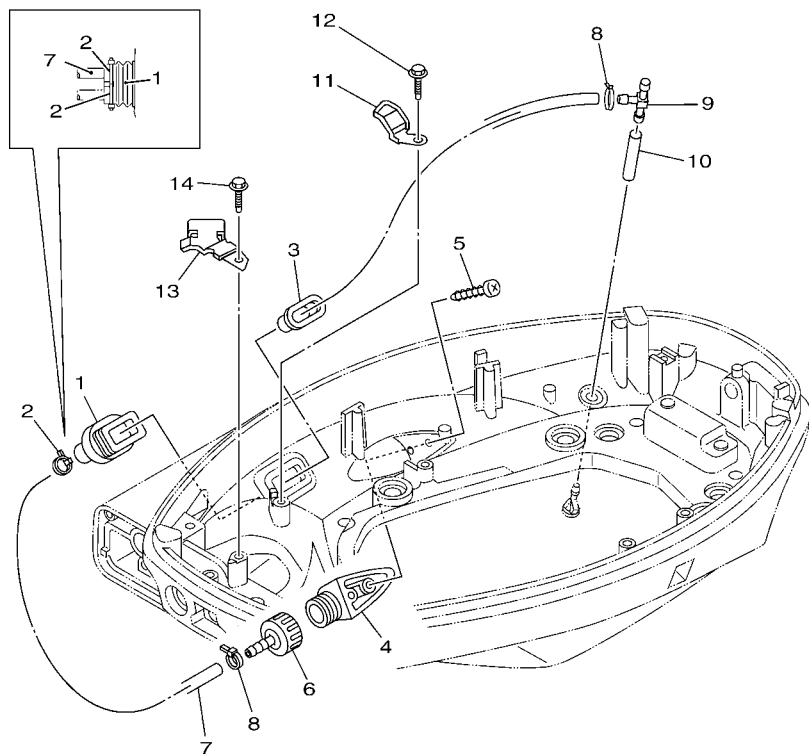

6BL1100-H180

REF. NO.	PART NO. N° PIECES	DESCRIPTION DESCRIPTION	QTY	REMARKS REMARQUES
1	6H1-42726-21	GROMMET PASSE-FIL	1	
2	90465-11M10	CLAMP BRIDE	2	
3	6BG-42384-00	SEAL, CAP JOINT, CAPUCHON	1	
4	6AW-12572-00	ADAPTER ADAPTATEUR	1	
5	97780-60520	SCREW, TAPPING VIS, TETE BOMBEE	2	
6	6R3-12580-00	JOINT ASSY ARTICULER (ENS.)	1	
7	90445-11153	HOSE (L460) DURITE (L460)	1	
8	90465-11M10	CLAMP BRIDE	2	
9	6C5-24378-00	PIPE, JOINT 3 DURITE RACCORDEMENT 3	1	
10	90445-09057	HOSE (L43) DURITE (L43)	1	
11	6BL-24396-00	PLATE PLAQUE	1	
12	90109-06M86	BOLT BOULON	1	
13	6BL-24364-00	STAY SUPPORT	1	
14	90109-06M86	BOLT BOULON	1	

  
6DN1300-K190

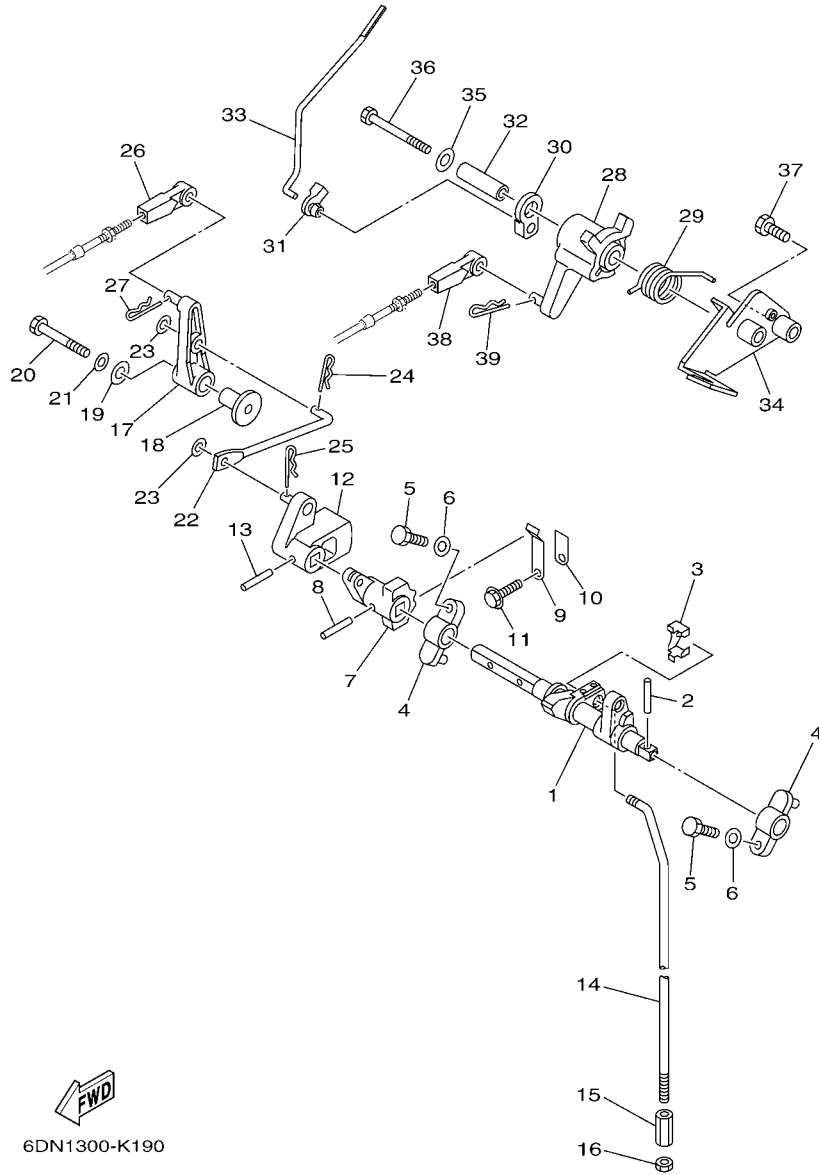
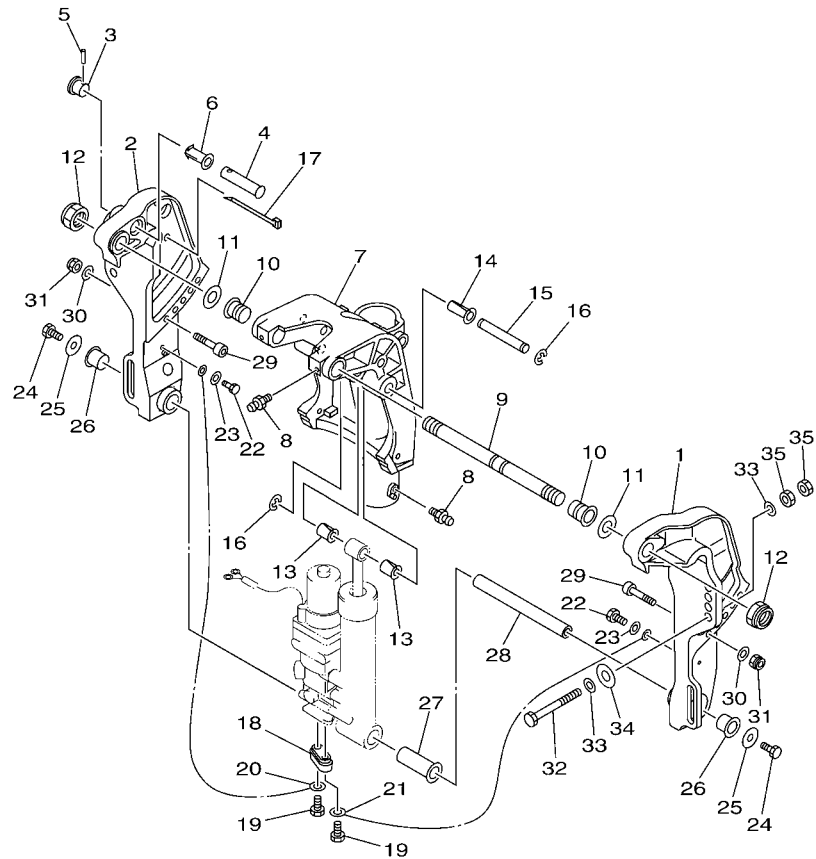

FIG. 19 CONTROL

COMMANDE

REF. NO.	PART NO. N° PIECES	DESCRIPTION DESCRIPTION	6DN1				REMARKS REMARQUES
1	6BL-44121-00	LEVER, SHIFT ROD LEVIER, TIGE D'INVERSION	1				
2	90254-03M05	PIN, SPRING RIVET, TETE TRONCONIQUE	1				
3	6AH-26364-00	END, CABLE 2 EMBOUT, DE CABLE	1				
4	6G1-41662-01-94	BRACKET 2 SUPPORT 2	2				
5	97095-06020	BOLT BOULON	2				
6	92995-06600	WASHER RONDELLE	2				
7	6BL-44173-00	LEVER, SHIFT CONTROL POIGNEE, INVERSION	1				
8	90254-03M05	PIN, SPRING RIVET, TETE TRONCONIQUE	1				
9	65W-44116-00	SPRING RESSORT	1				
10	66R-44114-00	STOPPER PLAQUETTE	1				
11	95895-06014	BOLT, FLANGE BOULON	1				
12	6BL-44142-00	JOINT AXE	1				
13	90254-03M05	PIN, SPRING RIVET, TETE TRONCONIQUE	1				
14	6BP-44143-10	ROD, SHIFT TIGE D'EMBRAYAGE	1				
15	90170-06015	NUT ECROU	1				
16	95380-06700	NUT ECROU	1				
17	6BL-44125-00	LEVER, SHIFT ROD LEVIER, TIGE D'INVERSION	1				
18	90387-06M86	COLLAR COLLERETTE	1				
19	90201-06M31	WASHER, PLATE RONDELLE, PLATE	1				
20	97095-06035	BOLT BOULON	1				
21	92995-06600	WASHER RONDELLE	1				
22	6BL-44192-00	LINK, SHIFT ROD BIELLETTTE	1				
23	90201-05M06	WASHER, PLATE RONDELLE, PLATE	2				
24	90468-10005	CLIP JONC	1				
25	90468-18001	CLIP JONC	1				
26	663-48344-00	CABLE END, REMOTE CONTROL CHAPE CABLE	1				
27	90468-18008	CLIP JONC	1				





  
 6BP3110-K260

FIG. 20 BRACKET 1

SUPPORT 1

REF. NO.	PART NO. N° PIECES	DESCRIPTION DESCRIPTION	6DNT				REMARKS REMARQUES
1	65W-43111-10-4D	BRACKET, CLAMP 1 PRESSE 1	1				
2	65W-43112-10-4D	BRACKET, CLAMP 2 PRESSE 2	1				
3	65W-43192-00	KNOB, STOPPER BOUTON, BUTEE DE RELEVAGE	1				
4	65W-43191-00	SHAFT, STOPPER AXE, BUTEE	1				
5	91690-30018	PIN, SPRING AGRAFFE	1				
6	90386-14MA1	BUSH DOUILLE	1				
7	65W-43311-10-4D	BRACKET, SWIVEL 1 SUPPORT, PIVOT 1	1				
8	93700-06M03	NIPPLE, GREASE PION	3				
9	63D-43131-01	BOLT, CLAMP BRACKET BOULON, PRESSE	1				
10	90386-22M15	BUSH DOUILLE	2				
11	90201-22M03	WASHER, PLATE RONDELLE, PLATE	2				
12	90185-22043	NUT, SELF-LOCKING ECROU, AUTO-BLOQUANT	2				
13	90386-12MA0	BUSH DOUILLE	2				
14	90386-12M98	BUSH DOUILLE	1				
15	90249-12M38	PIN GOUPILLE	1				
16	99080-10600	CIRCLIP CIRCLIP	2				
17	90465-13M11	CLAMP BRIDE	2				
18	65W-45251-00	ANODE ANODE	1				
19	90101-06020	BOLT BOULON	2				
20	6H1-82148-00	WIRE, LEAD 4 FIL 4	1				
21	6U0-82127-00	WIRE, LEAD 2 FIL 2	1				
22	97095-06014	BOLT BOULON	2				
23	92995-06600	WASHER RONDELLE	2				
24	97080-08016	BOLT BOULON	2				
25	90201-08M00	WASHER, PLATE RONDELLE, PLATE	2				
26	90386-18M44	BUSH DOUILLE	2				
27	90386-18MA0	BUSH DOUILLE	1				



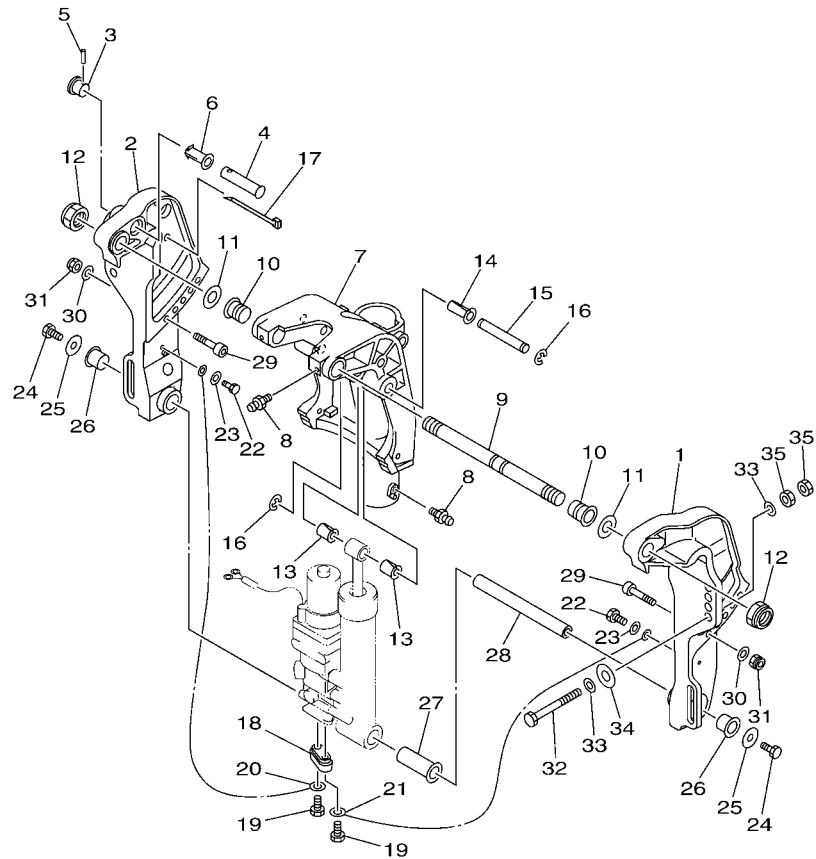

  
 6BP3110-K260

FIG. 20 BRACKET 1

SUPPORT 1

REF. NO.	PART NO. N° PIECES	DESCRIPTION DESCRIPTION	6DN1				REMARKS REMARQUES
28	90249-18M35	PIN GOUPILLE	1				
29	90110-10M02	BOLT, HEXAGON SOCKET HEAD BOULON, TETE HEXAGONALE CREUSE	2				
30	92995-10600	WASHER RONDELLE	2				
31	90185-10M13	NUT, SELF-LOCKING ECROU,AUTO-BLOQUANT	2				
32	90101-12M65	BOLT BOULON	4				
33	92995-12200	WASHER RONDELLE	8				
34	90201-12426	WASHER, PLATE RONDELLE, PLATE	4				
35	95380-12600	NUT ECROU	8				
-----							
-----							
-----							
-----							
-----							
-----							
-----							
-----							
-----							
-----							

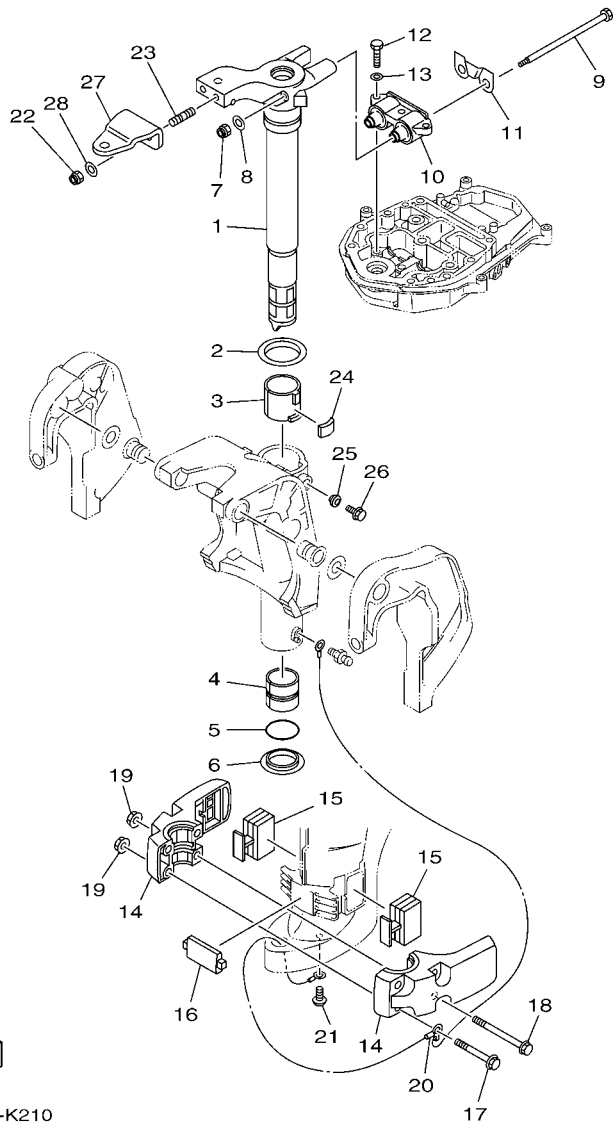

6DN1300-K210

FIG. 21 BRACKET 2

SUPPORT 2

REF. NO.	PART NO. N° PIECES	DESCRIPTION DESCRIPTION	6DNT				REMARKS REMARQUES
1	65W-42511-11-4D	BRACKET, STEERING CADRE, DIRECTION	1				
2	90209-52M00	WASHER RONDELLE	1				
3	90386-52M02	BUSH DOUILLE	1				
4	90386-44M03	BUSH DOUILLE	1				
5	93210-43MJ0	O-RING JOINT TORIQUE	1				
6	90386-44M99	BUSH DOUILLE	1				
7	90185-08045	NUT, SELF-LOCKING ECROU, AUTO-BLOQUANT	2				
8	92995-08200	WASHER RONDELLE	2				
9	90101-08M86	BOLT BOULON	2				
10	67C-44514-20-94	MOUNT DAMPER, UPPER SIDE SILENT-BLOC, SUPERIEUR LATERAL	1				
11	66T-44526-30	PLATE PLAQUE	1				
12	97075-08030	BOLT BOULON	3				
13	92995-08600	WASHER RONDELLE	3				
14	65W-44551-11-4D	HOUSING, LOWER MOUNT RUBBER 1 BOITIER, SILENT-BLOC INFERIEUR	2				
15	65W-44555-00	MOUNT DAMPER, LOWER SIDE SILENT-BLOC, INFERIEUR LATERAL	2				
16	65W-44575-01	DAMPER, LOWER MOUNT RUBBER SILENT-BLOC, INFERIEUR	1				
17	97575-10580	BOLT, WITH WASHER VIS HEXAGONAL AVEC RONDELLE	2				
18	90119-10M14	BOLT, WITH WASHER BOULON, AVEC RONDELLE	2				
19	90179-10M33	NUT ECROU	4				
20	65W-82127-10	WIRE, LEAD 2 FIL 2	1				
21	97885-06008	SCREW, PAN HEAD VIS, A ENCOCHE	1				
22	90185-10051	NUT, SELF-LOCKING ECROU, AUTO-BLOQUANT	2				
23	90116-10M70	BOLT, STUD GOUJON	2				
24	648-42528-00	PLATE, FRICTION PLAQUE, FRICTION	1				
25	65W-43373-00	SEAL, DAMPER JOINT	1				
26	90105-08M76	BOLT, FLANGE BOULON	1				
27	65W-48511-00	HOOK, STEERING ATTACHE, DIRECTION	1				

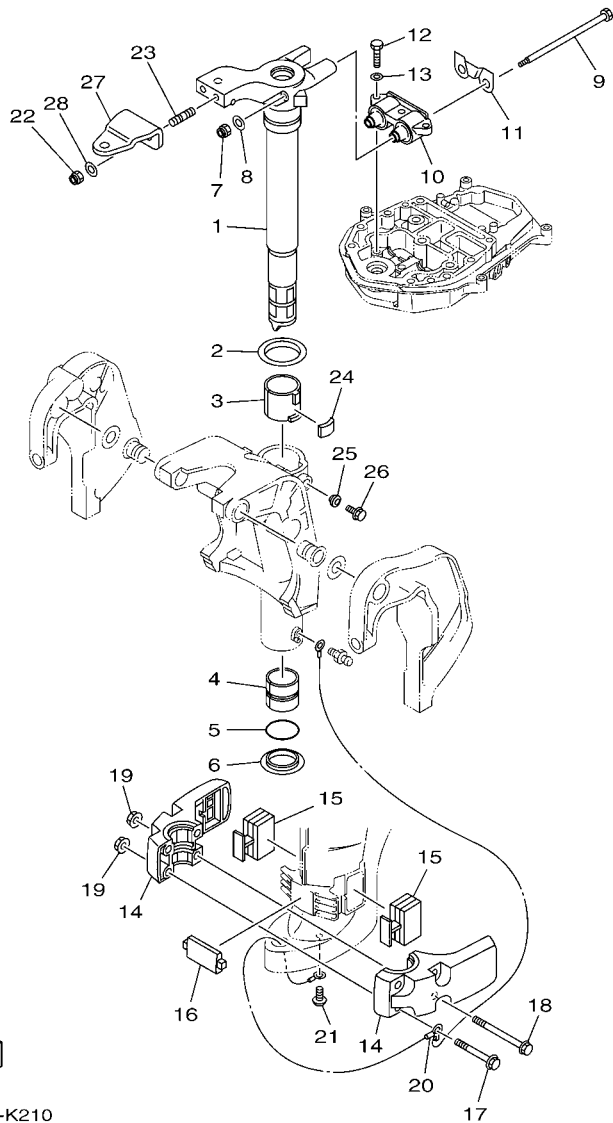
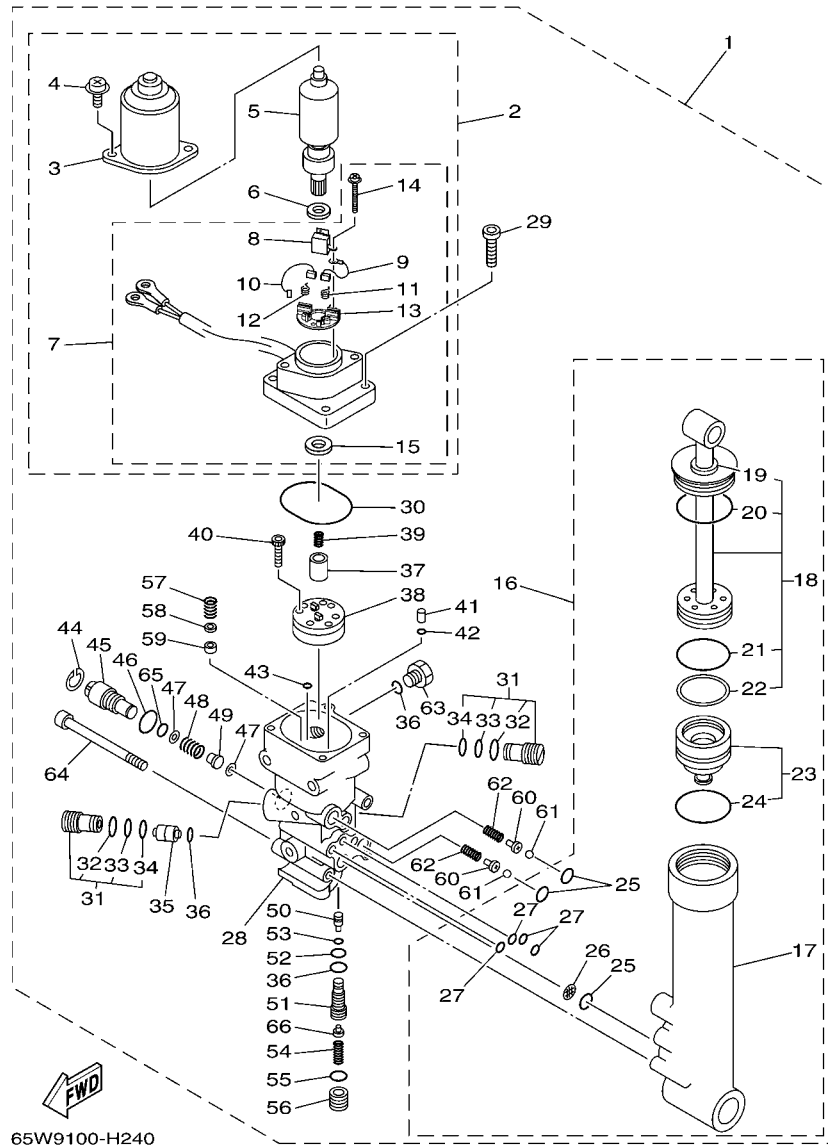

FIG. 21 BRACKET 2

SUPPORT 2

REF. NO.	PART NO. N° PIECES	DESCRIPTION DESCRIPTION	6DN1				REMARKS REMARQUES
28	90201-10120	WASHER, PLATE RONDELLE, PLATE	2				
-----							
-----							
-----							
-----							
-----							
-----							
-----							
-----							
-----							
-----							



65W9100-H240

**FIG. 22 POWER TRIM & TILT ASSY PUISSANCE PARER ET INCLINER**

REF. NO.	PART NO. N° PIECES	DESCRIPTION DESCRIPTION	QNT			REMARKS REMARQUES
1	65W-43800-03-4D	POWER TRIM & TILT ASSY PUISSANCE PARER ET INCLINER (E)	1			
2	65W-43880-01	..MOTOR ASSY ..MOTEUR (ENS.)	1			
3	65W-43804-01	..STATOR ASSY ..STATOR (ENS.)	1			
4	65W-43887-01	..BOLT ..BOULON	2			
5	65W-43805-01	..ARMATURE ASSY ..INDUIT (ENS.)	1			
6	65W-4387G-00	..WASHER ..RONDELLE	1			
7	65W-43881-01	..FRAME, END ..BATI	1			
8	65W-82181-00	..CIRCUIT BREAKER COMP. ..RUPTEUR COMPLET	1			
9	65W-43892-01	..BRUSH 2 ..BALAI 2	1			
10	65W-43891-01	..BRUSH 1 ..BALAI 1	1			
11	65W-4386K-01	..SPRING, BRUSH ..RESSORT, BALAI	1			
12	65W-4386L-00	..SPRING, BRUSH 2 ..RESSORT, BALAI 2	1			
13	65W-4380F-01	..PLATE, BRUSH HOLDER ..PLAQUE	1			
14	65W-43879-01	..SCREW, WITH WASHER ..VIS, AVEC RONDELLE	2			
15	65W-43882-01	..OIL SEAL ..JOINT SPI	1			
16	65W-43840-00	..POWER TILT ASSY ..PUISSANCE INCLINER (ENS.)	1			
17	65W-4380K-00	..CYLINDER, TILT SUB ASSY ..CYLINDRE	1			
18	65W-43810-00	..TILT PISTON SUB ASSY ..INCLINER PISTON AUXILIAIRE(ENS)	1			
19	65W-43812-00	..SEAL, DUST ..JOINT	1			
20	65W-43865-00	..O-RING ..JOINT TORIQUE	1			
21	6H1-43861-10	..O-RING ..JOINT TORIQUE	1			
22	65W-43871-00	..RING, BACK UP ..SEGMENT	1			
23	65W-4381B-00	..FREE PISTON SUB ASSY ..PISTON AUXILIAIRE (ENS.)	1			
24	6H1-43861-10	..O-RING ..JOINT TORIQUE	1			
25	93210-11368	..O-RING ..JOINT TORIQUE	3			
26	6H1-43816-00	..FILTER 1 ..FILTRE 1	1			
27	93210-064A5	..O-RING ..JOINT TORIQUE	4			

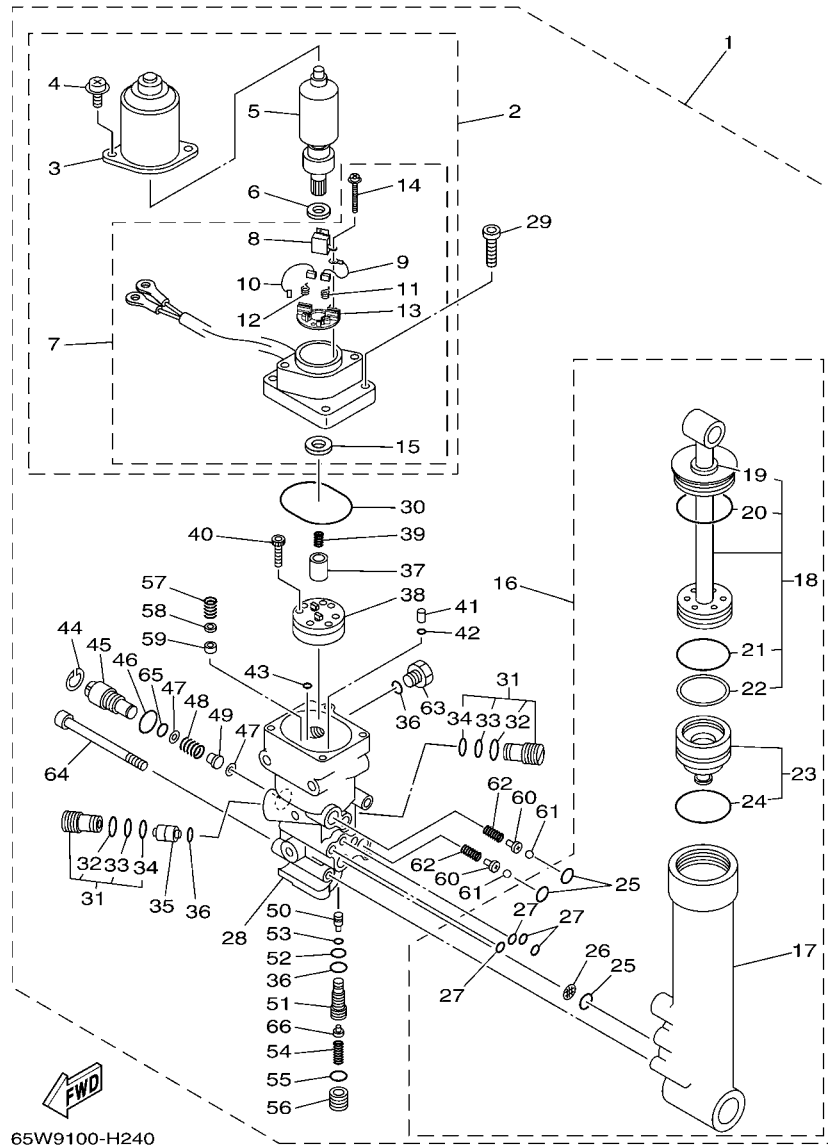

65W9100-H240

FIG. 22 POWER TRIM & TILT ASSY

PUISSANCE PARER ET INCLINER

REF. NO.	PART NO. N° PIECES	DESCRIPTION DESCRIPTION	QTY	REMARKS REMARQUES
28	65W-4380L-00	.HOUSING, TRIM & TILT SUB ASSY .CARTER	1	
29	65W-43888-00	.BOLT, SOCKET .BOULON	4	
30	93210-50768	.O-RING .JOINT TORIQUE	1	
31	6T4-43802-03	.VALVE SUB ASSY .CLAPET AUXILIAIRE (ENS.)	2	
32	6H1-43866-00	.O-RING .JOINT TORIQUE	1	
33	93210-10M74	.O-RING .JOINT TORIQUE	1	
34	93210-12N52	.O-RING .JOINT TORIQUE	1	
35	62X-43841-00	.PISTON, SHUTTLE .PISTON	1	
36	93210-09165	.O-RING .JOINT TORIQUE	3	
37	65W-43831-00	.CONNECTOR, SHAFT .RACCORD	1	
38	65W-43830-00	.GEAR PUMP ASSY .POMPE A PIGNON (ENS.)	1	
39	6T4-43853-00	.SPRING, MAIN VALVE .RESSORT	1	
40	91318-04025	.BOLT .BOULON	4	
41	65W-43817-00	.FILTER 2 .FILTRE 2	2	
42	93210-04N50	.O-RING .JOINT TORIQUE	2	
43	93210-04N51	.O-RING .JOINT TORIQUE	2	
44	6H1-43875-00	.RING, SNAP .RESSORT	1	
45	6H1-43845-00	.SCREW, MANUAL RELEASE .VIS	1	
46	93210-18397	.O-RING .JOINT TORIQUE	1	
47	6H1-43847-00	.SEAT, MANUAL VALVE .SIEGE	2	
48	65W-43854-00	.SPRING, MANUAL RELEASE .RESSORT	1	
49	65W-4382A-00	.ADAPTOR 1 .ADAPTEUR 1	1	
50	65W-43844-00	.PIN, VALVE SUPPORT .GOUILLE	1	
51	65W-43851-00	.SEAT, RELIEF VALVE .SIEGE	1	
52	93210-08006	.O-RING .JOINT TORIQUE	1	
53	93210-03478	.O-RING .JOINT TORIQUE	1	
54	65W-43855-00	.SPRING, UP RELIEF .RESSORT	1	

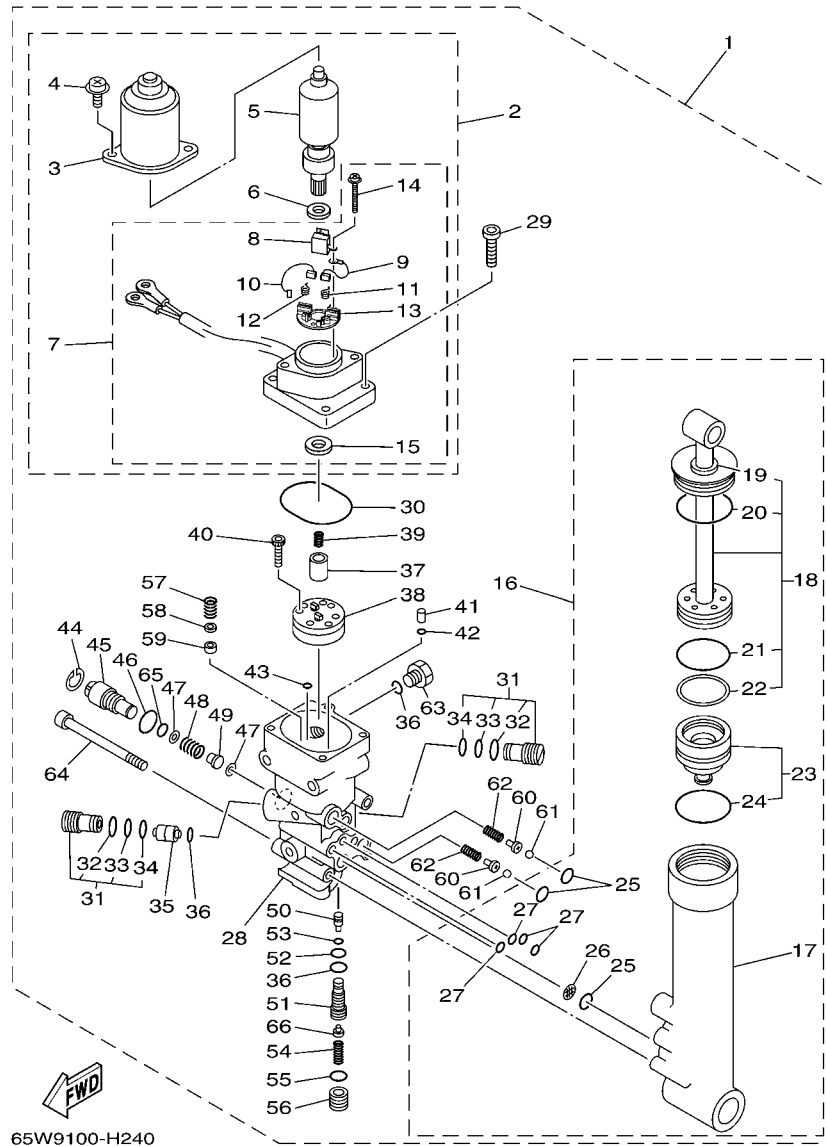
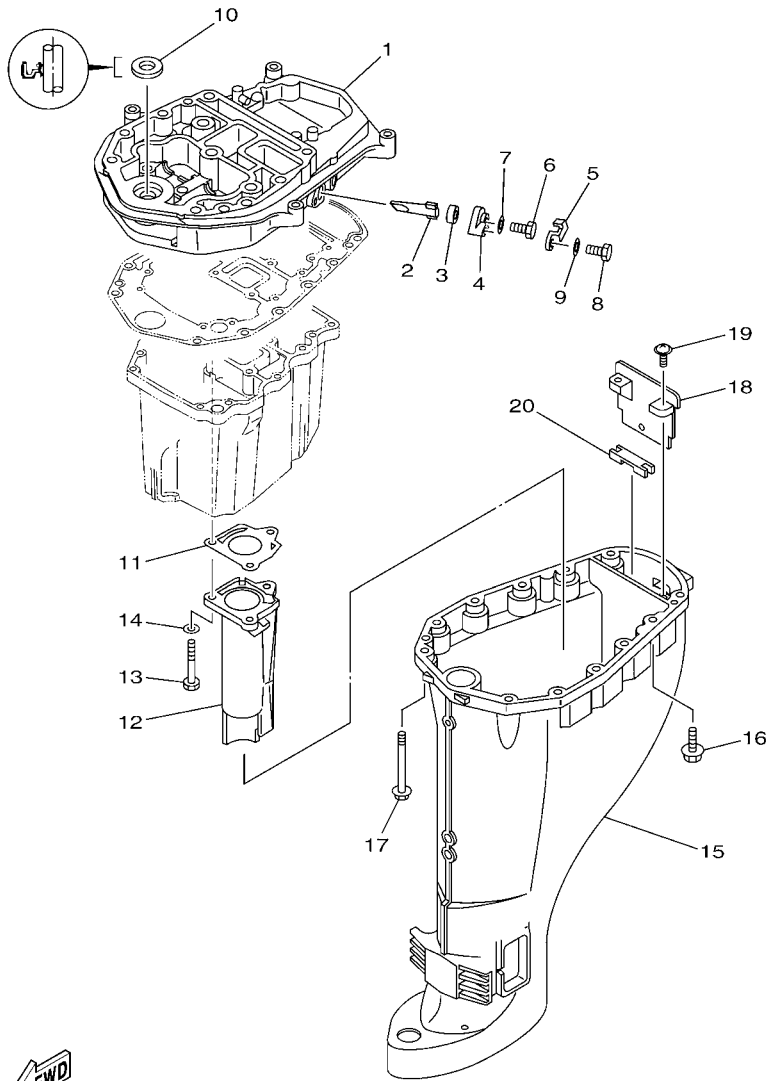

FIG. 22 POWER TRIM & TILT ASSY

PUISSANCE PARER ET INCLINER

REF. NO.	PART NO. N° PIECES	DESCRIPTION DESCRIPTION	QTY	REMARKS REMARQUES
55	93210-11073	.O-RING .JOINT TORIQUE	1	
56	65W-43843-00	.SCREW, VALVE LOCK .VIS	1	
57	6H1-43856-10	.SPRING, DOWN RELIEF .RESSORT	1	
58	6H1-43844-10	.PIN, VALVE SUPPORT .GOUILLE	1	
59	6H1-4384F-10	.SEAL, MAIN VALVE .JOINT	1	
60	65W-4386A-00	.PIN, ABSORBER VALVE .GOUILLE, SOUPAPE	2	
61	93501-08001	.BALL .BILLE	2	
62	65W-43853-00	.SPRING, MAIN VALVE .RESSORT	2	
63	6H1-43829-00	.PLUG, RESERVOIR .BOUCHON	1	
64	62X-43878-00	.BOLT, SOCKET .BOULON	3	
65	93210-10M74	.O-RING .JOINT TORIQUE	1	
66	6T4-43808-00	.SEAT VALVE COMP. 1 .SIEGE VALVE COMP. 1	1	



  
6BP3110-K300

FIG. 23 UPPER CASING

FOURREAU

REF. NO.	PART NO. N° PIECES	DESCRIPTION DESCRIPTION	QNT				REMARKS REMARQUES
1	67C-41137-13-CA	GUIDE, EXHAUST COLLECTEUR D'ÉCHAPPEMENT	1				
2	62Y-11325-00	ANODE ANODE	1				
3	66M-11328-00	GROMMET, ANODE PASSE-FIL	1				
4	66M-11327-00-94	COVER, ANODE COUVERCLE ANODE	1				
5	66M-12535-00	PLATE PLAQUE	1				
6	97095-05012	BOLT BOULON	1				
7	92995-05600	WASHER RONDELLE	1				
8	97013-06020	BOLT BOULON	1				
9	92903-06600	WASHER, PLATE RONDELLE, PLATE	1				
10	93110-16004	OIL SEAL JOINT SPY	1				
11	67C-41133-00	GASKET, EXHAUST MANIFOLD 1 JOINT, PIPE D'ÉCHAPPEMENT	1				
12	68U-41131-00-CA	MANIFOLD, EXT. 1 PIPE D'ÉCHAPPEMENT	1				
13	97075-06050	BOLT BOULON	3				
14	92995-06600	WASHER RONDELLE	3				
15	6D5-45111-10-4D	CASING, UPPER FOURREAU	1				
16	97575-08530	BOLT, WITH WASHER VIS HEXAGONAL AVEC RONDELLE	4				
17	90119-08132	BOLT, WITH WASHER BOULON, AVEC RONDELLE	8				
18	65W-45151-00	COVER, UPPER CASING CAPUCHON, FOURREAU	1				
19	97980-05216	SCREW, WITH WASHER VIS, AVEC RONDELLE	2				
20	65W-45128-00	SEAL 2 JOINT 2	1				

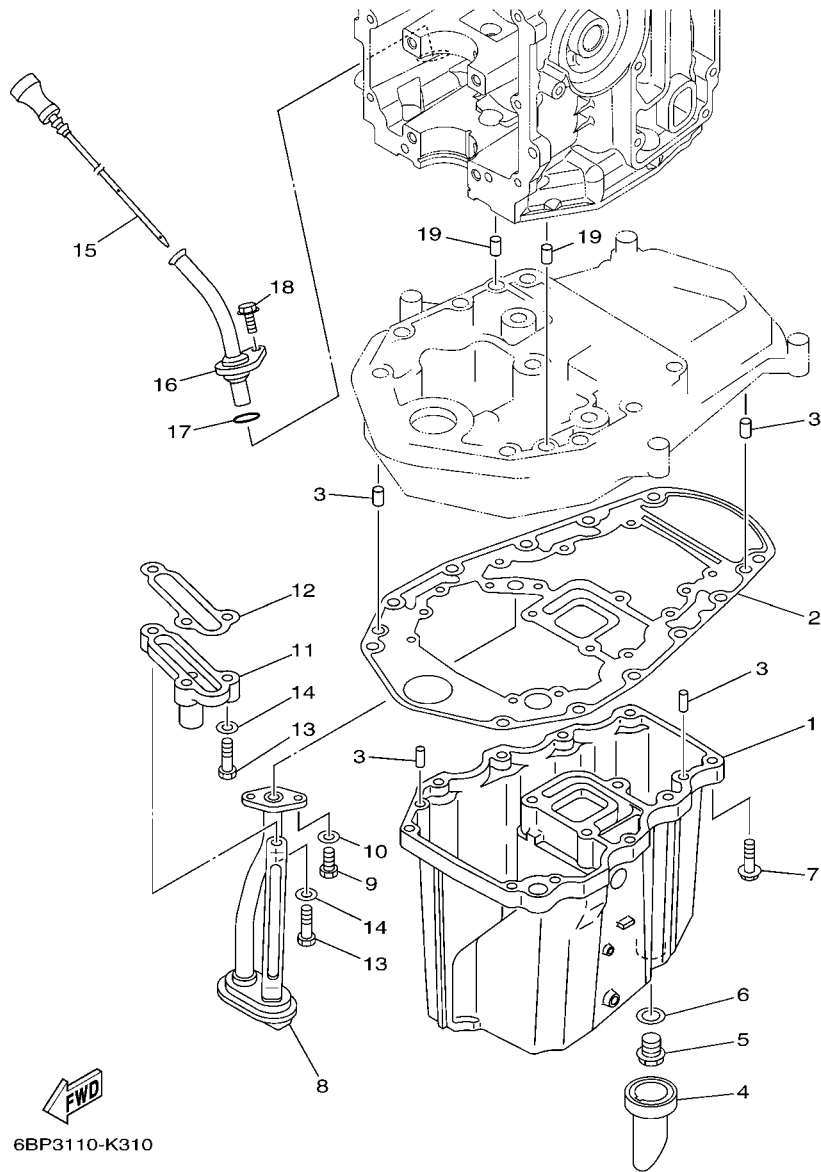

6BP3110-K310

FIG. 24 OIL PAN

VENTILATEUR D'HUILE

REF. NO.	PART NO. N° PIECES	DESCRIPTION DESCRIPTION	QTY	REMARKS REMARQUES
1	65W-15311-03-CA	OIL PAN VENTILATEUR D'HUILE	1	
2	69W-15312-00	GASKET, OIL PAN JOINT DE VENTILATEUR D'HUILE	1	
3	93606-12019	PIN, DOWEL GOUPILLE	4	
4	65W-15316-00	DAMPER 1 AMORTISSEUR 1	1	
5	90340-14M06	PLUG, STRAIGHT SCREW PLOT, FILETE DROIT	1	
6	90430-14M09	GASKET JOINT	1	
7	97575-06525	BOLT, WITH WASHER VIS HEXAGONAL AVC RONDELLE	10	
8	65W-13411-00	STRAINER, OIL FILTRE, HUILE	1	
9	97013-06016	BOLT BOULON	2	
10	92903-06600	WASHER, PLATE RONDELLE, PLATE	2	
11	6BG-11576-00-94	BODY, RELIEF CORPS DE SECURITE	1	
12	62Y-13475-00	GASKET JOINT	1	
13	97013-06025	BOLT BOULON	3	
14	92903-06600	WASHER, PLATE RONDELLE, PLATE	3	
15	6BL-15362-00	PLUG, OIL LEVEL PLOT, NIVEAU D'HUILE	1	
16	6BL-15377-00	GUIDE, INLET GUIDE D'ADMISSION	1	
17	93210-19MJ3	O-RING JOINT TORIQUE	1	
18	95895-06016	BOLT, FLANGE BOULON	1	
19	93608-12M05	PIN, DOWEL AXE	2	



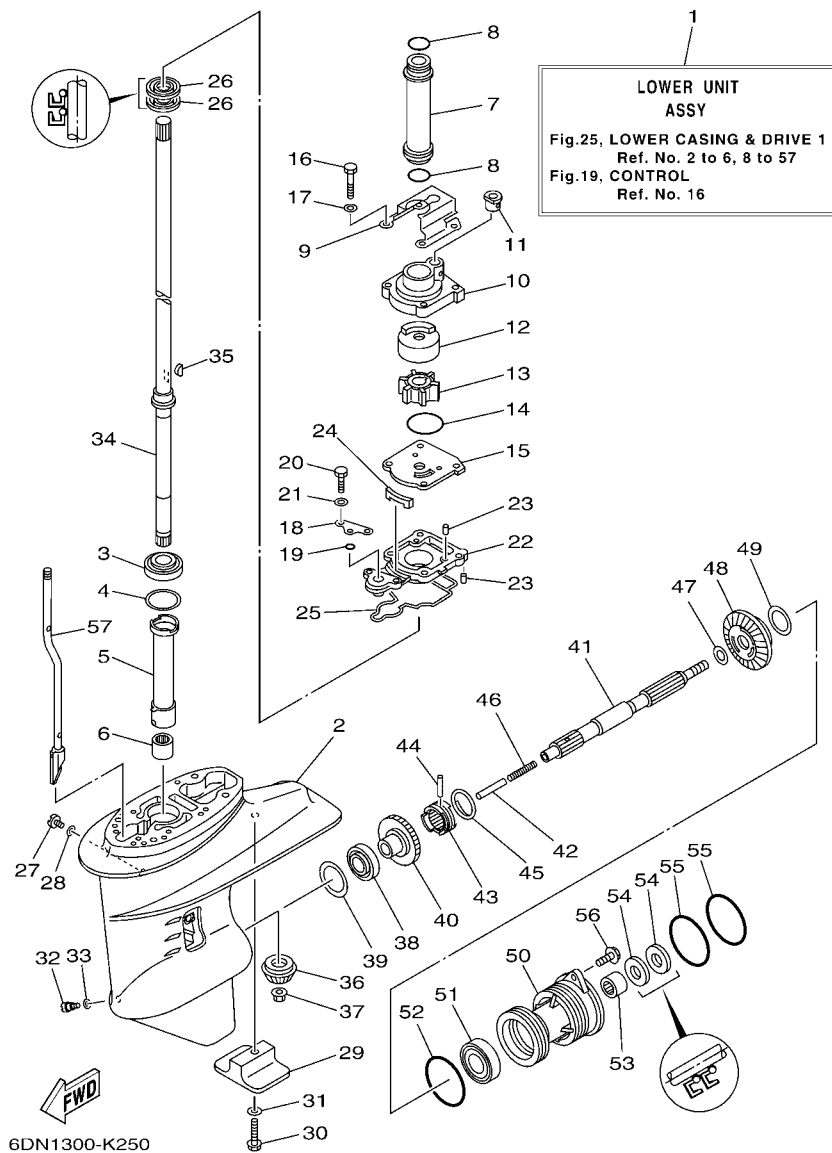
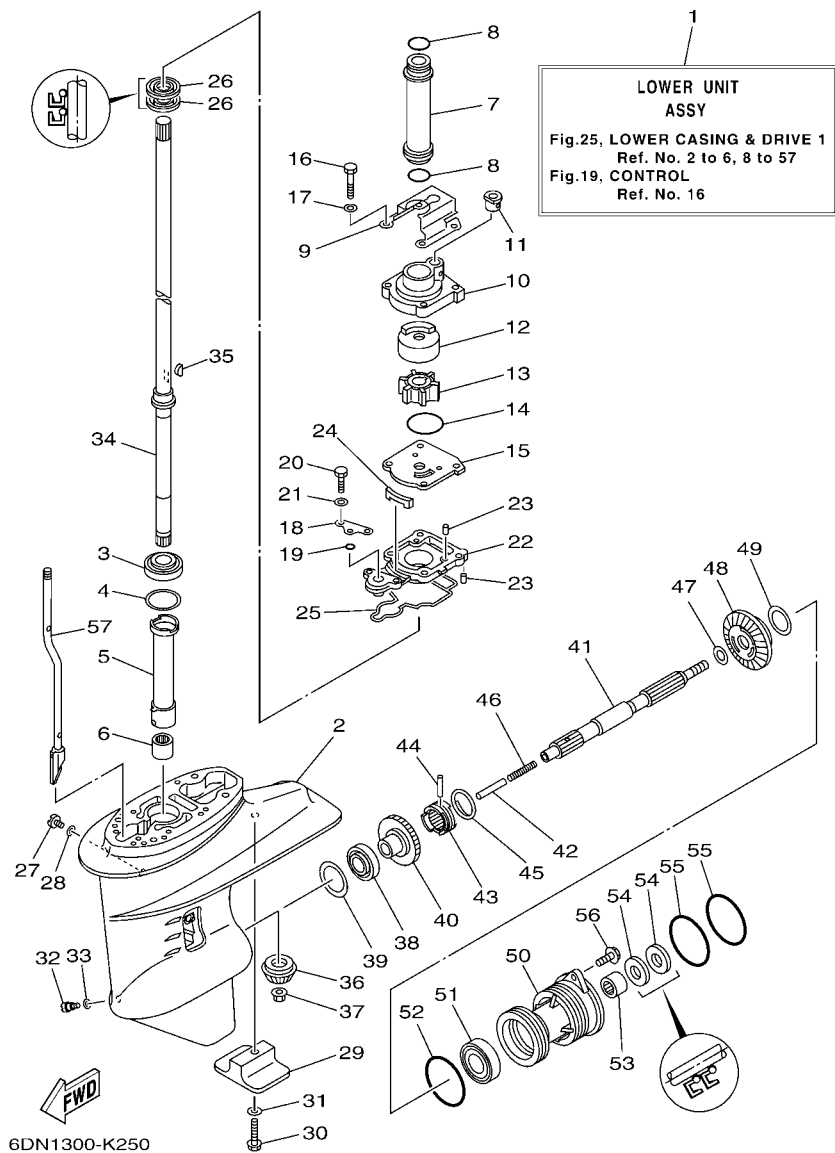

FIG. 25 LOWER CASING & DRIVE 1

BOITIER D'HELICE TRANSMISSION1

REF. NO.	PART NO. N° PIECES	DESCRIPTION DESCRIPTION	6DN1				REMARKS REMARQUES
1	65W-45300-11-4D	LOWER UNIT ASSY UNITE INFÉRIEURE (ENS.)	1				
2	61N-45311-02-4D	CASING, LOWER BOITIER D'HELICE	1				
3	93332-000W5	BEARING ROULEMENT	1				
4	61N-45587-00	SHIM (T:0.7MM) CALE (T:0.7MM)	1				UR
	61N-45587-10	SHIM (T:1.0MM) CALE (T:1.0MM)	1				UR
	61N-45587-20	SHIM (T:1.1MM) CALE (T:1.1MM)	1				UR
	61N-45587-30	SHIM (T:1.2MM) CALE (T:1.2MM)	1				UR
	61N-45587-40	SHIM (T:1.3MM) CALE (T:1.3MM)	1				UR
	61N-45587-50	SHIM (T:1.4MM) CALE (T:1.4MM)	1				UR
	61N-45587-60	SHIM (T:1.5MM) CALE (T:1.5MM)	1				UR
	61N-45587-70	SHIM (T:1.6MM) CALE (T:1.6MM)	1				UR
5	61N-45536-00	SLEEVE, DRIVE SHAFT MANCHON, ARBRE MOTEUR	1				
6	93315-220V7	BEARING ROULEMENT	1				
7	61N-44362-10	TUBE, WATER 2 TUBE D'EAU 2	1				
8	93210-26130	O-RING JOINT TORIQUE	2				
9	65W-44328-11	PLATE PLAQUETTE	1				
10	61N-44311-01	HOUSING, WATER PUMP CORPS, POMPE A EAU	1				
11	6L2-44367-00	DAMPER, WATER SEAL 3 JOINT TUBE D'EAU 3	1				
12	61N-44322-01	INSERT, CARTRIDGE CUVETTE	1				
13	6H4-44352-02	IMPELLER TURBINE	1				
14	93210-45161	O-RING JOINT TORIQUE	1				
15	61N-44323-00	OUTER PLATE, CARTRIDGE PLAQUE EXTERIEURE	1				
16	97095-06040	BOLT BOULON	4				
17	92995-06600	WASHER RONDELLE	4				
18	65W-44176-00	BRACKET SUPPORT	1				
19	93210-06ME6	O-RING JOINT TORIQUE	1				
20	97095-06025	BOLT BOULON	2				



**FIG. 25 LOWER CASING & DRIVE 1 BOITIER D'HELICE TRANSMISSION1**

REF. NO.	PART NO. N° PIECES	DESCRIPTION DESCRIPTION	6DN1				REMARKS REMARQUES
21	92995-06600	WASHER RONDELLE	2				
22	65W-45331-00-CA	HOUSING, BEARING FLASQUE, ROULEMENT	1				
23	93604-10M03	PIN, DOWEL CLAVETTE	3				
24	61N-45127-00	SEAL JOINT	1				
25	61N-45315-00	PACKING, LOWER CASING JOINT, BOITIER D'HELICE	1				
26	93101-22067	OIL SEAL JOINT SPY	2				
27	90340-08002	PLUG, STRAIGHT SCREW PLOT, FILETE DROIT	1				
28	90430-08020	GASKET JOINT	1				
29	61N-45251-01	ANODE ANODE	1				
30	95895-06035	BOLT, FLANGE BOULON	1				
31	92990-06300	WASHER, INTERNAL TOOTH RONDELLE, DENTURE INTERNE	1				
32	688-45341-10	PLUG, DRAIN BOUCHON DE VIDANGE	1				
33	90430-08020	GASKET JOINT	1				
34	61N-45510-10	DRIVE SHAFT ASSY ARBRE MOTEUR (ENS.)	1				
35	90280-03024	KEY, WOODRUFF CLAVETTE, DEMI-LUNE	1				
36	61N-45551-00	PINION (13T) PIGNON D'ATTAQUE (13D)	1				
37	90179-10M14	NUT ECROU	1				
38	93332-00005	BEARING ROULEMENT	1				
39	6L2-45567-00	SHIM (T:1.0MM) CALE (T:1.0MM)	1				UR
	6L2-45567-10	SHIM (T:1.1MM) CALE (T:1.1MM)	1				UR
	6L2-45567-20	SHIM (T:1.2MM) CALE (T:1.2MM)	1				UR
	6L2-45567-30	SHIM (T:1.3MM) CALE (T:1.3MM)	1				UR
	6L2-45567-40	SHIM (T:1.4MM) CALE (T:1.4MM)	1				UR
40	61N-45560-10	GEAR 1 (27T) PIGNON 1 (27T)	1				
41	65W-45611-00	SHAFT, PROPELLER ARBRE, HELICE	1				
42	648-45635-00	PLUNGER, SHIFT POUSSOIR D'EMBAYAGE	1				
43	664-45631-02	CLUTCH, DOG CRABOT	1				

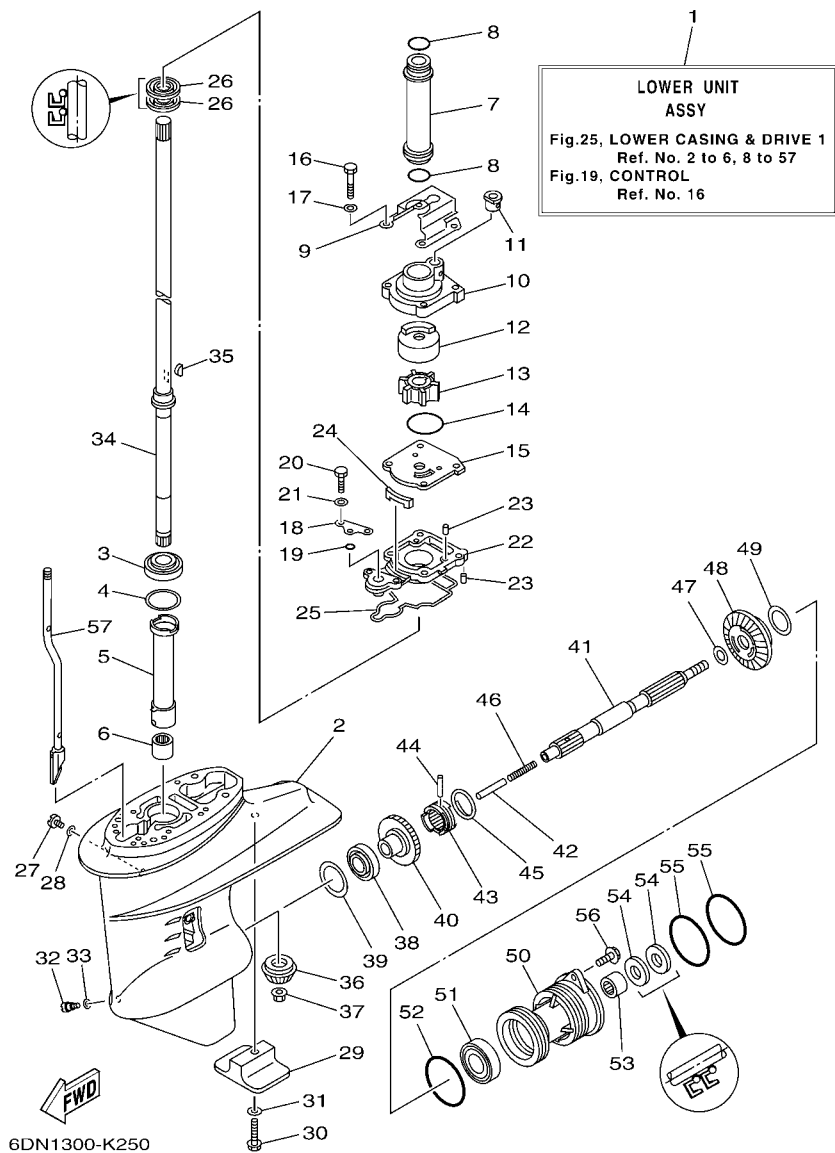
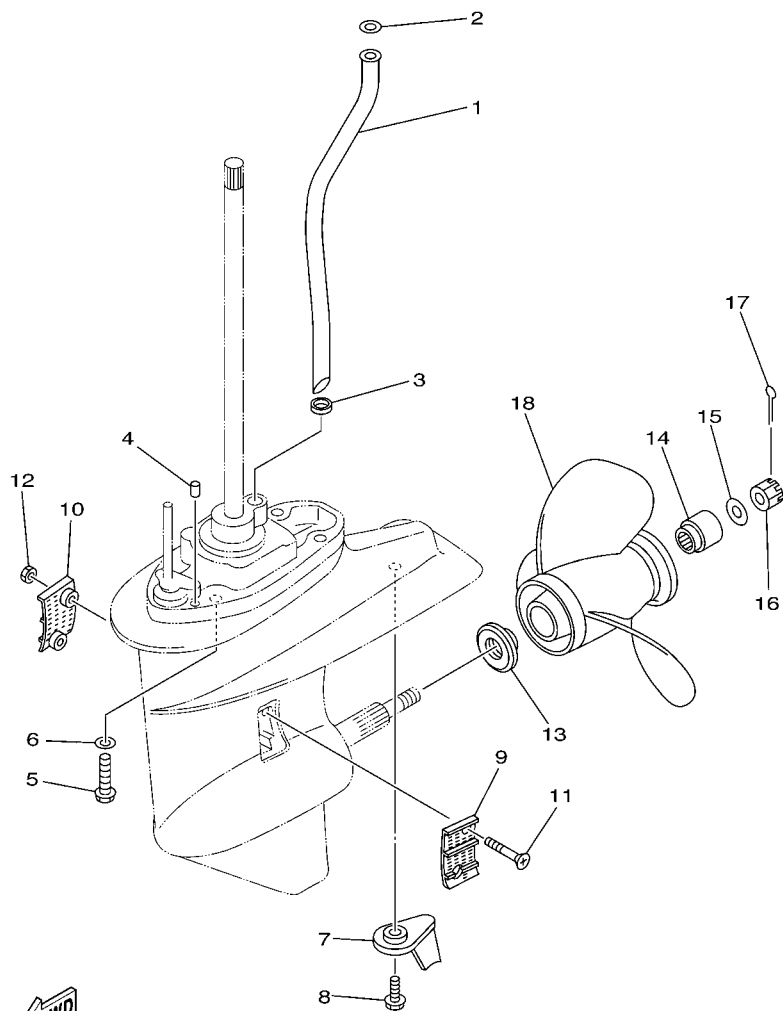

**FIG. 25 LOWER CASING & DRIVE 1 BOITIER D'HELICE TRANSMISSION1**

REF. NO.	PART NO. N° PIECES	DESCRIPTION DESCRIPTION	6DN1			REMARKS REMARQUES
44	90250-05010	PIN, STRAIGHT GOUPILE, DROITE	1			
45	648-45633-00	RING, CROSS PIN JONC, GOUPILLE CRABOT	1			
46	90501-10065	SPRING, COMPRESSION RESSORT, COMPRESSION	1			
47	90201-20417	WASHER, PLATE RONDELLE, PLATE	1			
48	61N-45571-00	GEAR 2 (27T) PIGNON 2 (27T)	1			
49	6L2-45577-00	SHIM (T:1.0MM) CALE (T:1.0MM)	1			UR
	6L2-45577-10	SHIM (T:1.1MM) CALE (T:1.1MM)	1			UR
	6L2-45577-20	SHIM (T:1.2MM) CALE (T:1.2MM)	1			UR
	6L2-45577-30	SHIM (T:1.3MM) CALE (T:1.3MM)	1			UR
50	61N-45361-01-4D	CAP, LOWER CASING COUVERCLE, BOITIER D'HELICE	1			
51	93306-00612	BEARING ROULEMENT	1			
52	93210-64ME7	O-RING JOINT TORIQUE	1			
53	93315-22004	BEARING ROULEMENT	1			
54	93101-20M07	OIL SEAL JOINT SPY	2			
55	93210-65M50	O-RING JOINT TORIQUE	2			
56	97575-06520	BOLT, WITH WASHER VIS HEXAGONAL AVC RONDELLE	2			
57	65W-44150-11	SHIFT CAM ASSY CAME D'INVERSION	1			

FIG. 26 LOWER CASING & DRIVE 2

BOITIER D'HELICE TRANSMISSION2



65W1100-2290

REF. NO.	PART NO. N° PIECES	DESCRIPTION DESCRIPTION	QTY	REMARKS REMARQUES
1	65W-44361-12	TUBE, WATER 1 TUBE D'EAU 1	1	
2	90202-12060	WASHER, PLATE RONDELLE, PLATE	1	
3	90430-10002	GASKET JOINT	1	
4	93606-11M24	PIN, DOWEL GOUPILLE	2	
5	90105-10M12	BOLT, FLANGE BOULON	4	
6	92995-10600	WASHER RONDELLE	4	
7	61N-45371-00	TAB-TRIM ANODE DERIVE	1	
8	90119-06M48	BOLT, WITH WASHER BOULON, AVEC RONDELLE	1	
9	6L2-45214-00	COVER, WATER INLET 1 GRILLE, ENTREE D'EAU 1	1	
10	6L2-45215-00	COVER, WATER INLET 2 GRILLE, ENTREE D'EAU 2	1	
11	90151-05M05	SCREW, COUNTERSUNK VIS, TETE NOYEE	2	
12	90185-05002	NUT, NYLON ECROU, AUTO-BLOQUANT	2	
13	6L2-45987-01	SPACER 1 ENTRETOISE 1	1	
14	689-45997-00	SPACER 2 ENTRETOISE 2	1	
15	92990-14200	WASHER, PLAIN RONDELLE, PLATE	1	
16	90171-14013	NUT, CASTLE ECROU, CRENELE	1	
17	91490-30022	PIN, COTTER GOUPILLE	1	
18	664-45941-01-EL	PROPELLER (3X9-7/8"X9"-F) HELICE (3X9-7/8"X9"-F)	1	UR
	664-45943-01-EL	PROPELLER (3X9-7/8"X8"-F) HELICE (3X9-7/8"X8"-F)	1	UR
	664-45945-00-EL	PROPELLER (3X9-7/8"X10-1/2"-F) HELICE (3X9-7/8"X10-1/2"-F)	1	UR
	664-45947-01-EL	PROPELLER (3X9-7/8"X11-1/4"-F) HELICE (3X9-7/8"X11-1/4"-F)	1	UR
	664-45949-02-EL	PROPELLER (3X9-7/8"X13"-F) HELICE (3X9-7/8"X13"-F)	1	UR
	664-45952-00-EL	PROPELLER (3X9-7/8"X14"-F) HELICE (3X9-7/8"X14"-F)	1	UR
	664-45954-01-EL	PROPELLER (3X9-7/8"X12"-F) HELICE (3X9-7/8"X12"-F)	1	UR
	664-45970-00-98	PROPELLER (3X9-1/8"X13"-F) HELICE (3X9-1/8"X13"-F)	1	UR
	664-45972-00-98	PROPELLER (3X9-1/8"X12"-F) HELICE (3X9-1/8"X12"-F)	1	UR







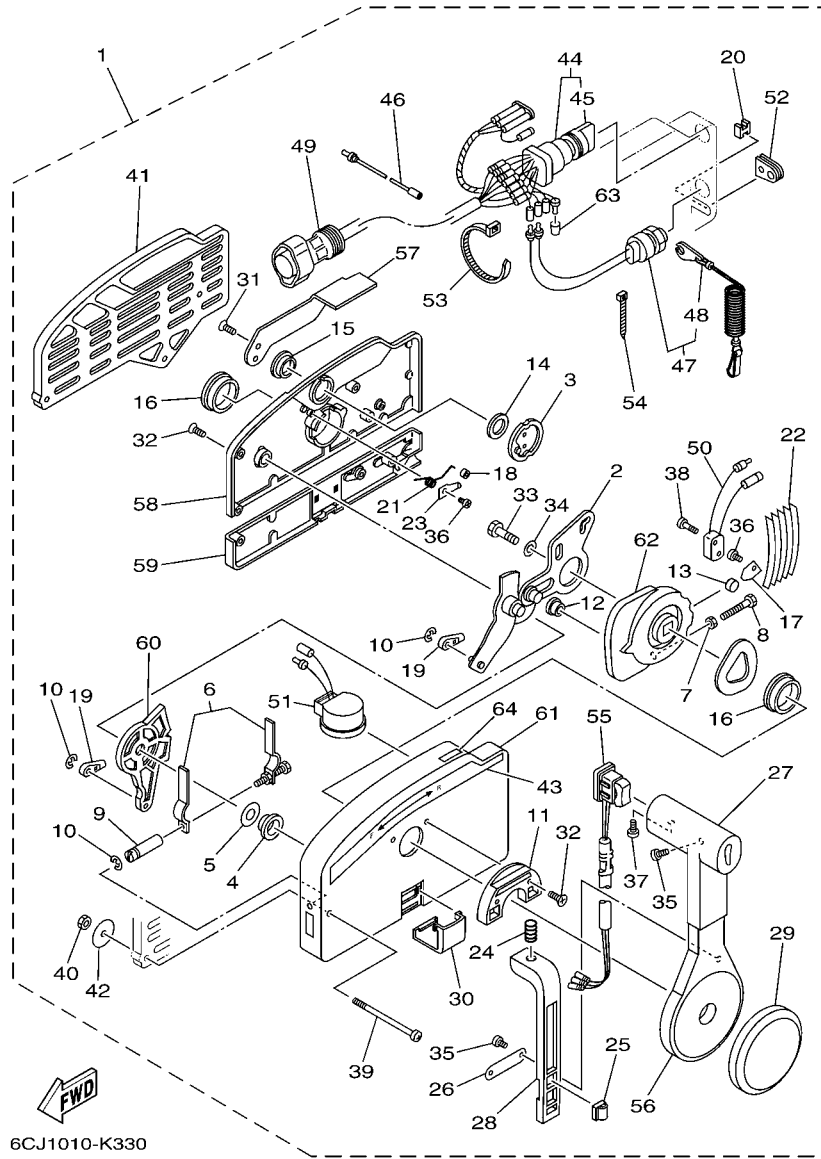

6CJ1010-K330

**FIG. 30 REMOTE CONTROL ASSY BOITIER DE COMMANDE A DISTANCE**

REF. NO.	PART NO. N° PIECES	DESCRIPTION DESCRIPTION	QTY	REMARKS REMARQUES
1	703-48205-A6	REMOTE CONTROL ASSY (10P) BOITIER DE COMMANDE A DISTANCE	1	AP WITH PT/T SW. AP WITH PT/T SW.
2	703-48261-01	.ARM, THROTTLE	1	
3	703-48153-00	.BRAS, ACCELERATION	1	
4	703-48235-00	.SHAFT, FREE ACCEL. .AXE	1	
5	703-48268-00	.BUSHING .COUSSINET	1	
6	703-48264-00	.SPACER .ENTRETOISE	1	
7	95380-05600	.FRICTION, THROTTLE .FRICTION, ACCELERATION	1	
8	97380-05025	.NUT .ECROU	1	
9	703-48265-00	.BOLT .BOULON, HEXAGONAL	1	
10	93430-06024	.SHAFT, FRICTION .AXE, COPILOTE	1	
11	703-48245-00	.CIRCLIP .CLIPS	3	
12	703-48252-00	.PLATE, LOCK .PLAQUE, VERROU	1	
13	701-48248-00	.ROLLER, CAM .POULIE	1	
14	703-48198-00	.ROLLER, FREE ACCEL. .POULIE	1	
15	703-48243-00	.WASHER, WAVE .RONDELLE, ELASTIQUE ONDULEE	1	
16	703-48236-00	.BUSHING .COUSSINET	1	
17	703-48189-00	.BUSHING 1 .POULIE	2	
18	703-48189-00	.RETAINER .FLASQUE	1	
19	703-48234-00	.ROLLER, DETENT .POULIE	1	
20	703-48345-01	.CABLE END, REMOTE CONTROL 2 .CHAPE CABLE	2	
21	703-48358-00	.ANCHOR, CABLE .COLLIER	1	
22	703-48244-00	.SPRING, FREE ACCEL. .RESSORT	1	
23	703-48238-00	.SPRING, DETENT .RESSORT	5	
24	703-48246-00	.SPRING, NEUTRAL LOCK .RESSORT	1	
25	703-82594-00	.CLAMP .BRIDE	1	WITH PT/T SW. WITH PT/T SW.
26	703-48226-00	.PLATE, STOPPER .PLAQUETTE	1	
27	703-48222-00	.GRIP, CONTROL LEVER .POIGNEE, COMMANDE LEVIER	1	SINGLE SINGLE



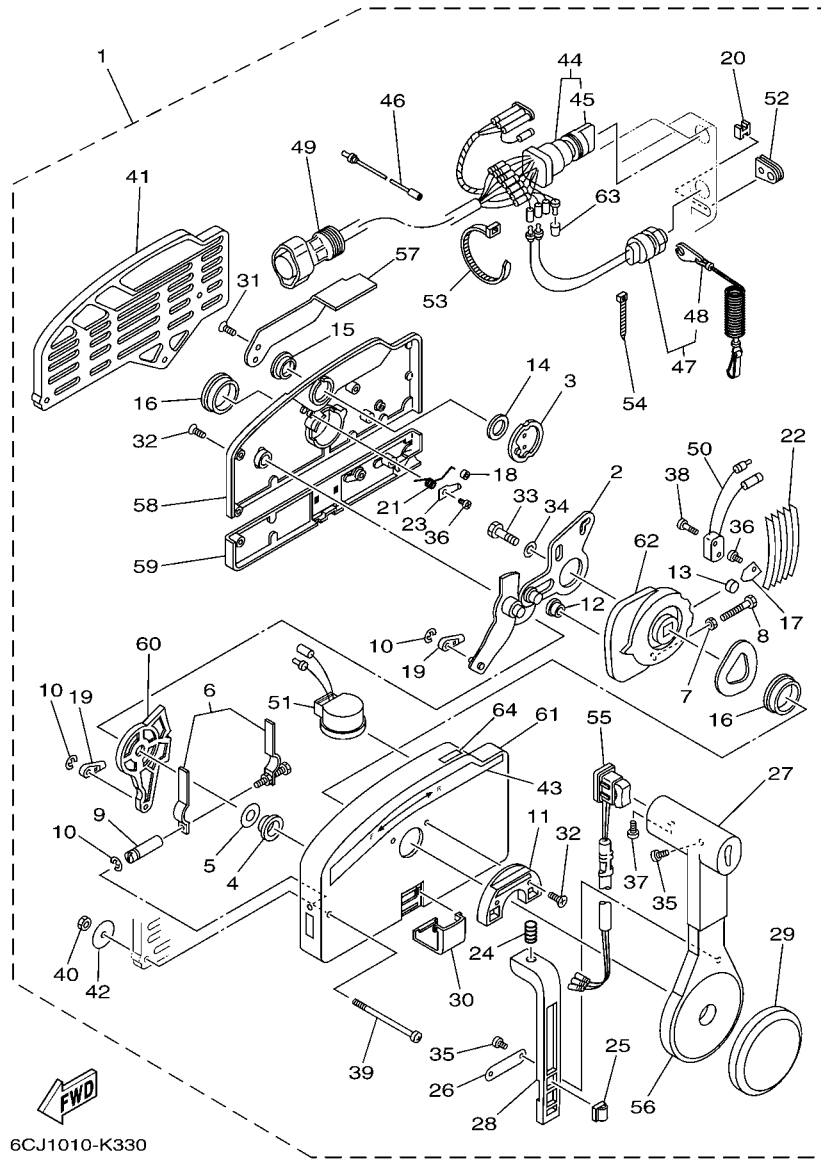
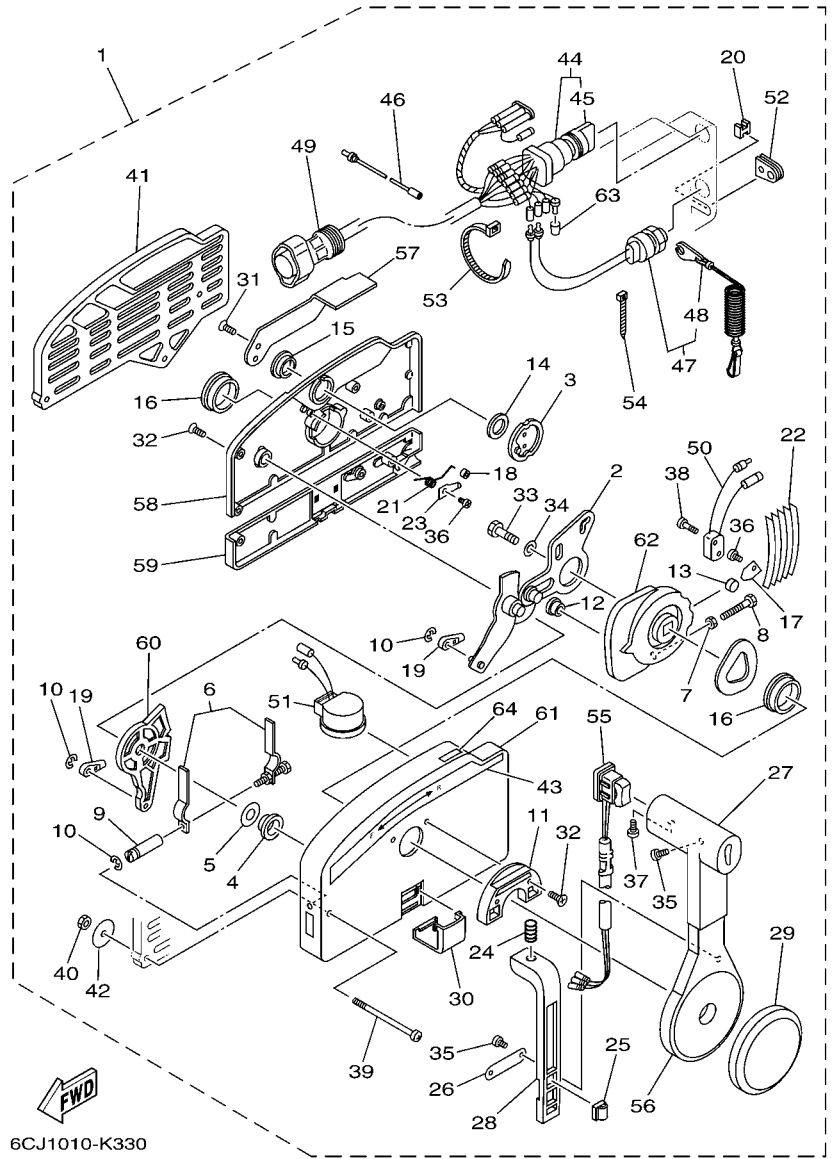

FIG. 30 REMOTE CONTROL ASSY BOITIER DE COMMANDE A DISTANCE

REF. NO.	PART NO. N° PIECES	DESCRIPTION DESCRIPTION	QTY	REMARKS REMARQUES
28	703-48223-00	.LOCK, NEUTRAL .VERROU, NEUTRAL	1	
29	703-48225-00	.COVER .COUVERCLE	1	
30	703-48219-00	.COVER, LEAD .COUVERCLE	1	
31	703-48281-00	.SCREW .VIS	2	
32	703-48282-00	.SCREW .VIS	7	
33	97380-08030	.BOLT .BOULON, HEXAGONAL	1	
34	92990-08600	.WASHER, PLATE .RONDELLE, PLATE	1	
35	98580-04010	.SCREW, PAN HEAD .VIS	3	
36	98580-04006	.SCREW, PAN HEAD .VIS	2	
37	98580-05010	.SCREW, PAN HEAD .VIS	1	
38	98580-03015	.SCREW, PAN HEAD .VIS	2	
39	703-48291-10	.SCREW (M6) .VIS (M6)	3	
40	95380-06600	.NUT, HEXAGON .ECROU	3	
41	703-48293-10	.SPACER, REMOTE CONTROL .ENTRETOISE	1	SINGLE SINGLE
42	701-48287-00	.WASHER .RONDELLE	3	
43	703-48215-00	.GRAPHIC .ADHESIF	1	
44	703-82510-12	.MAIN SWITCH ASSY .CONTACTEUR A CLEF COMPLET	1	PRIME START PRIME START
45	676-82577-00	.CAP, KEY .CABOCHON	1	
46	703-82531-00	.WIRE, LEAD (L70) .FIL (L70)	1	
47	688-82575-01	.ENGINE STOP SWITCH ASSY .COUPE CIRCUIT CPLT	1	
48	682-82556-00	.LANYARD, STOP SWITCH .PLAQUETTE	1	
49	688-8258A-20	.EXTENSION, WIRE HARNESS (4.9M) .EXTENSION, FAISCEAU DE FILS (4	1	(10P) (10P)
50	703-82540-00	.NEUTRAL SWITCH ASSY .CONTACTEUR DE POINT-MORT	1	
51	703-83383-B0	.BUZZER .RONFLEUR	1	
52	703-48284-00	.GROMMET .PASSE-FIL	1	
53	703-82591-00	.BAND .COLLIER	1	
54	703-82592-00	.BAND .COLLIER	1	



6CJ1010-K330

**FIG. 30 REMOTE CONTROL ASSY BOITIER DE COMMANDE A DISTANCE**

REF. NO.	PART NO. N° PIECES	DESCRIPTION DESCRIPTION	QTY	REMARKS REMARQUES
55	703-82563-02	.TRIM & TILT SWITCH ASSY .INCLINER ET PAYER COMMULATEUR	1	WITH PT/T SW. WITH PT/T SW.
56	703-48221-00	.LEVER, CONTROL .LEVIER, COMMANDE	1	
57	703-48152-00	.KNOB, FREE ACCEL. .BOUTON	1	
58	703-48212-00	.BACK PLATE 1 .PLAQUETTE 1	1	
59	703-48213-00	.BACK PLATE 2 .PLAQUETTE 2	1	
60	703-48271-00	.ARM, SHIFT .BRAS	1	
61	703-48211-02	.HOUSING,1 .CORPS	1	
62	703-48232-00	.GEAR .PIGNON	1	
63	703-82542-00	.CAP .COUVERCLE	1	
64	703-48218-00	.GRAPHIC .ADHESIF	1	

FIG. 31 REPAIR KIT 1

KITS DE REPARATION 1

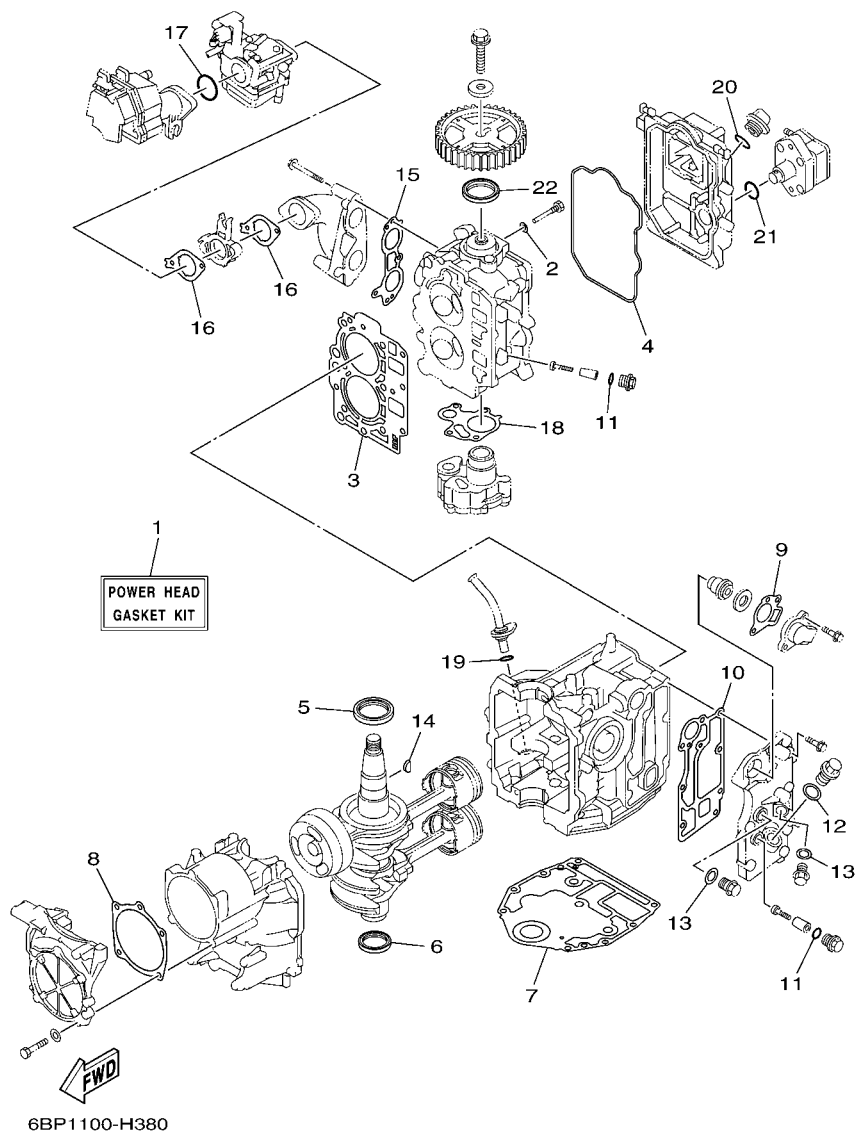

REF. NO.	PART NO. N° PIECES	DESCRIPTION DESCRIPTION	QNT				REMARKS REMARQUES
1	6BL-W0001-00	POWER HEAD GASKET KIT POCHETTE DE JINTS TETE MOTRICE	1				
2	90430-06014	.GASKET .JOINT	1				
3	6BL-11181-00	.GASKET, CYLINDER HEAD 1 .JOINT, DE CULASSE 1	1				
4	6BL-11356-00	.SEAL, CYLINDER 2 .JOINT, SPY CYLINDRE	1				
5	93102-43M42	.OIL SEAL .JOINT SPY	1				
6	93101-35002	.OIL SEAL .JOINT SPY	1				
7	6BG-11351-00	.GASKET, CYLINDER .JOINT, D'EMBASE	1				
8	6BL-15663-00	.SEAL .JOINT	1				
9	62Y-12414-00	.GASKET, COVER .JOINT, COUVERCLE	1				
10	6BL-41114-00	.GASKET, EXHAUST OUTER COVER .JOINT, COUVERCLE D'ECHAPPEMENT	1				
11	93210-13M63	.O-RING .JOINT TORIQUE	3				
12	90430-18130	.GASKET .JOINT	1				
13	90430-14115	.GASKET .JOINT	2				
14	90280-03M01	.KEY, WOODRUFF .CLAVETTE, DEMI-LUNE	1				
15	6BL-13645-00	.GASKET, MANIFOLD 1 .JOINT, TUBULURE 1	1				
16	6BL-13646-00	.GASKET, MANIFOLD 2 .JOINT, TUBULURE 2	2				
17	93210-39ME4	.O-RING .JOINT TORIQUE	1				
18	6C5-13329-00	.GASKET, PUMP COVER .JOINT, COUVERCLE DE POMPE	1				
19	93210-19MJ3	.O-RING .JOINT TORIQUE	1				
20	93210-24M79	.O-RING .JOINT TORIQUE	1				
21	93210-24M79	.O-RING .JOINT TORIQUE	1				
22	93102-37M40	.OIL SEAL .JOINT SPY	1				

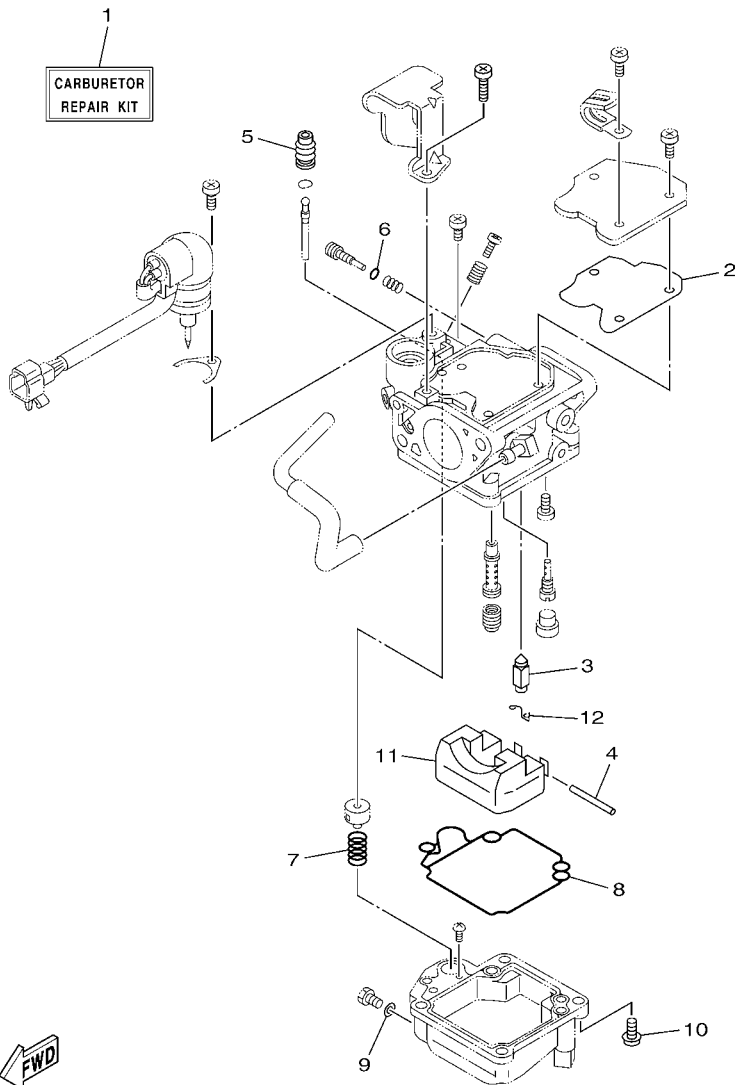

6DN1300-K320

FIG. 32 REPAIR KIT 2

KITS DE REPARATION 2

REF. NO.	PART NO. N° PIECES	DESCRIPTION DESCRIPTION	6DN1				REMARKS REMARQUES
1	6BL-W0093-00	CARBURETOR REPAIR KIT KIT DE REPARATION CARBURATEUR	1				
2	65W-14126-10	.GASKET .JOINT	1				
3	6AH-14546-00	.VALVE, NEEDLE .POINTEAU	1				
4	6H4-14548-00	.PIN, FLOAT ARM .AXE, BRAS DE FLOTTEUR	1				
5	65W-14373-02	.COVER, PLUNGER CAP .COUVERCLE DE PLONGEUR	1				
6	67C-14397-00	.O-RING .JOINT TORIQUE	1				
7	65W-14335-00	.SPRING, PLUNGER .RESSORT, PLONGEUR	1				
8	65W-14384-00	.GASKET, FLOAT CHAMBER .JOINT, CUVE DE FLOTTEUR	1				
9	65W-14398-00	.GASKET .JOINT	1				
10	97980-04114	.SCREW, WITH WASHER .VIS, AVEC RONDELLE	4				
11	63V-14985-00	.FLOAT .FLOTTEUR	1				
12	663-14159-00	.CLIP .JONC	1				

FIG. 33 REPAIR KIT 3

KITS DE PEPARATION 3

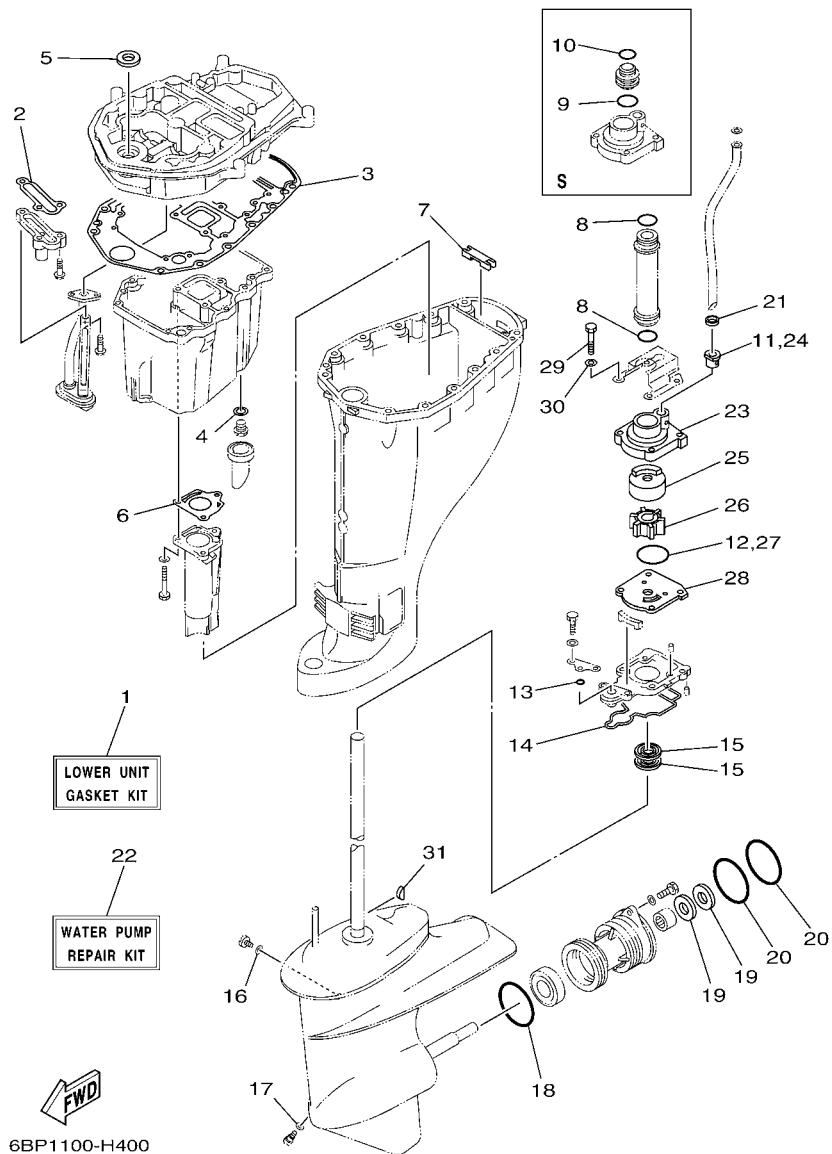

6BP1100-H400

REF. NO.	PART NO. N° PIECES	DESCRIPTION DESCRIPTION	QNT		REMARKS REMARQUES
1	65W-W0001-23	LOWER UNIT GASKET KIT POCHETTE DE JOINTS EMBASE	1		
2	62Y-13475-00	.GASKET .JOINT	1		
3	69W-15312-00	.GASKET, OIL PAN .JOINT DE VENTILATEUR D'HUILE	1		
4	90430-14M09	.GASKET .JOINT	1		
5	93110-16004	.OIL SEAL .JOINT SPY	1		
6	67C-41133-00	.GASKET, EXHAUST MANIFOLD 1 .JOINT, PIPE D'ECHAPPEMENT	1		
7	65W-45128-00	.SEAL 2 .JOINT 2	1		
8	93210-26130	.O-RING .JOINT TORIQUE	2		L(21.6") L(21.6")
9	93210-26130	.O-RING .JOINT TORIQUE	1		S(16.6") S(16.6")
10	93210-22164	.O-RING .JOINT TORIQUE	1		S(16.6") S(16.6")
11	6L2-44367-00	.DAMPER, WATER SEAL 3 .JOINT TUBE D'EAU 3	1		
12	93210-45161	.O-RING .JOINT TORIQUE	1		
13	93210-06ME6	.O-RING .JOINT TORIQUE	1		
14	61N-45315-00	.PACKING, LOWER CASING .JOINT, BOITIER D'HELICE	1		
15	93101-22067	.OIL SEAL .JOINT SPY	2		
16	90430-08020	.GASKET .JOINT	1		
17	90430-08020	.GASKET .JOINT	1		
18	93210-64ME7	.O-RING .JOINT TORIQUE	1		
19	93101-20M07	.OIL SEAL .JOINT SPY	2		
20	93210-65M50	.O-RING .JOINT TORIQUE	2		
21	90430-10002	.GASKET .JOINT	1		
22	61N-W0078-11	WATER PUMP REPAIR KIT KIT DE REPARATION DE LA POMPE	1		
23	61N-44311-01	.HOUSING, WATER PUMP .CORPS, POMPE A EAU	1		
24	6L2-44367-00	.DAMPER, WATER SEAL 3 .JOINT TUBE D'EAU 3	1		
25	61N-44322-01	.INSERT, CARTRIDGE .CUVETTE	1		
26	6H4-44352-02	.IMPELLER .TURBINE	1		
27	93210-45161	.O-RING .JOINT TORIQUE	1		



NUMERICAL INDEX  
INDEX NUMERIQUE

PART NO. N° PIECES	REF. NO.	PART NO. N° PIECES	REF. NO.	PART NO. N° PIECES	REF. NO.	PART NO. N° PIECES	REF. NO.	PART NO. N° PIECES	REF. NO.	PART NO. N° PIECES	REF. NO.
6BL-11111-00-1S	4 - 2	51Y-12119-00	5 - 7	65W-14373-02	7 - 17	6YL-24306-54	27 - 7	6BL-41638-00	19 - 28	6T4-43808-00	22 - 66
62Y-11119-00	2 - 13	69W-12121-00	5 - 2		32 - 5	6BL-24311-00	9 - 23	6G1-41662-01-94	19 - 4	65W-4380F-01	22 - 13
	4 - 22	6BL-12146-00	5 - 8	65W-14379-00	7 - 19	61N-24329-00	9 - 35	6BG-42384-00	18 - 3	65W-4380K-00	22 - 17
62Y-11133-30	4 - 3	62Y-12151-00	5 - 9	6BL-14380-00	7 - 30	6YL-24329-00	27 - 6	65W-42511-11-4D	21 - 1	65W-4380L-00	22 - 28
6BG-11168-00	4 - 16	6CS-12151-00	5 - 12	6BL-14384-00	7 - 25	6BL-24364-00	18 - 13	648-42528-00	21 - 24	65W-43810-00	22 - 18
6BL-11181-00	4 - 10	62Y-12158-00	5 - 11		32 - 8	62Y-24374-01	9 - 10	6DN-42610-00	1 - 1	65W-43812-00	22 - 19
	31 - 3	6CS-12158-00	5 - 14	67C-14397-00	7 - 21	688-24378-00	2 - 20	6BL-42613-00	1 - 2	6H1-43816-00	22 - 26
6BL-11191-00-1S	4 - 14	64J-12159-00	5 - 10		32 - 6	6CS-24378-00	18 - 9	6CJ-42615-00	1 - 11	65W-43817-00	22 - 41
6G8-11197-01	2 - 31	6CS-12159-00	5 - 13	65W-14398-00	7 - 27	6BL-24396-00	18 - 11	6BL-42617-00	8 - 13	65W-4381B-00	22 - 23
	4 - 6	6BL-12171-00	8 - 1		32 - 9	62Y-24410-04	9 - 1	6BG-42649-00	1 - 7	6H1-43829-00	22 - 63
62Y-11325-00	23 - 2	6BL-12231-00	5 - 15	65W-1439G-00	7 - 18	62Y-24411-02	9 - 3	6BL-42651-00	1 - 4	65W-4382A-00	22 - 49
6BL-11325-00	4 - 4	6BL-12233-00	5 - 16	6BL-14440-00	6 - 10	6CS-24414-00	9 - 11	6BL-42652-00	1 - 8	65W-43830-00	22 - 38
6G8-11325-00	2 - 29	6G8-12411-03	2 - 23	62Y-14485-00	4 - 15	62Y-24415-01	9 - 2	6BG-42662-00	1 - 15	65W-43831-00	22 - 37
66M-11327-00-94	23 - 4	688-12412-00	2 - 24	63V-14523-00	7 - 9	62Y-24423-00	9 - 4	6DN-42677-00	1 - 12	65W-43840-00	22 - 16
66M-11328-00	23 - 3	6CS-12413-00-9S	2 - 25	6AH-14546-00	7 - 13	62Y-24444-01	9 - 7	6AH-42697-01	1 - 14	62X-43841-00	22 - 35
6BG-11351-00	2 - 8	62Y-12414-00	2 - 26		32 - 3	62Y-24454-00	9 - 6	6BP-42710-00-4D	17 - 1	65W-43843-00	22 - 56
	31 - 7		31 - 9	6H4-14548-00	7 - 16	6CS-24471-00	9 - 8	62Y-42716-00	17 - 7	65W-43844-00	22 - 50
6BL-11356-00	4 - 19	66M-12535-00	23 - 5		32 - 4	6BL-24481-00	9 - 21	61A-42717-00	17 - 6	6H1-43844-10	22 - 58
	31 - 4	6AW-12572-00	18 - 4	67C-14555-00	7 - 22	61N-24521-00	9 - 16	65W-42717-00	17 - 5	6H1-43845-00	22 - 45
676-11372-00	2 - 17	6R3-12580-00	18 - 6	67C-14567-00	7 - 32	61N-24560-00	9 - 14	6G1-42725-01	15 - 15	6H1-43847-00	22 - 47
6BL-11411-00	3 - 1	6CS-12858-00	2 - 38	6BL-14571-10	19 - 34	61N-24563-00	9 - 15	6BL-42725-01	17 - 9	6H1-4384F-10	22 - 59
6BG-11416-10	3 - 2	62Y-13131-01	9 - 5	65W-14572-00	7 - 3	6D5-24566-00	9 - 18	65W-42726-10	17 - 33	65W-43851-00	22 - 51
6BG-11416-20	3 - 2	6BL-13300-00	8 - 14	65W-14807-00	7 - 34	6YK-24610-01	27 - 3	6H1-42726-21	18 - 1	65W-43853-00	22 - 62
6BG-11416-30	3 - 2	6CS-13329-00	8 - 15	67C-14923-20	7 - 20	6AH-26364-00	19 - 3	68U-42727-00	17 - 22	6T4-43853-00	22 - 39
6CS-11536-00	8 - 7		31 - 18	6BL-14943-28	7 - 11	62Y-28100-00	9 - 36	6BL-42727-00	17 - 10	65W-43854-00	22 - 48
6CS-11537-00	8 - 2	65W-13411-00	24 - 8	65W-14947-90	7 - 10	67F-2812A-00	12 - 7	6BP-42741-00	17 - 23	65W-43855-00	22 - 54
6H4-11545-00	10 - 4	67F-13434-20	1 - 16	676-14948-05	7 - 6	6BP-28199-73-D0	9 - 37	6BG-42748-00	17 - 3	6H1-43856-10	22 - 57
62Y-11557-00	8 - 8	6BP-13437-60	8 - 18	679-14966-00	7 - 7	6BP-28199-73-E0	9 - 37	60V-42756-00	17 - 24	6H1-43861-10	22 - 21
6BG-11576-00-94	24 - 11	5GH-13440-20	2 - 37	65W-14980-20	7 - 26	6BP-28199-73-F0	9 - 37	6BL-42761-00	17 - 8		22 - 24
67C-11603-00	3 - 7	62Y-13475-00	24 - 12	63V-14985-00	7 - 12	6BP-28199-73-G0	9 - 37	6BP-42769-00	17 - 31	65W-43865-00	22 - 20
67C-11604-00	3 - 7		33 - 2		32 - 11	6BP-28199-73-H0	9 - 37	6AH-42794-40	17 - 36	6H1-43866-00	22 - 32
67C-11605-00	3 - 7	6BL-13641-00-94	6 - 1	65W-14992-00	7 - 28	6BP-28199-73-S0	9 - 37	6AH-42794-50	17 - 37	65W-4386A-00	22 - 60
69W-11631-01-97	3 - 6	6BL-13645-00	6 - 2	6BL-15100-01	2 - 2	6BP-28199-83-K0	9 - 38	6BL-42815-00-4D	17 - 12	65W-4386K-01	22 - 11
62Y-11633-00	3 - 8		31 - 15	6BL-15121-00-1S	2 - 9	6BP-28199-83-L0	9 - 38	6BG-42816-00	17 - 17	65W-4386L-00	22 - 12
69W-11635-01	3 - 6	6BL-13646-00	6 - 8	65W-15311-03-CA	24 - 1	6BP-28199-83-M0	9 - 38	6BG-42851-00	1 - 6	65W-43871-00	22 - 22
69W-11636-01	3 - 6		31 - 16	69W-15312-00	24 - 2	6BP-28199-83-N0	9 - 38	65W-43111-10-4D	20 - 1	6H1-43875-00	22 - 44
6BL-11642-00	3 - 11	65W-14126-10	7 - 4		33 - 3	6BP-28199-83-P0	9 - 38	65W-43112-10-4D	20 - 2	62X-43878-00	22 - 64
6CS-11650-00	3 - 3		32 - 2	65W-15316-00	24 - 4	6BP-28199-83-R0	9 - 38	63D-43131-01	20 - 9	65W-43879-01	22 - 14
6CS-11654-00	3 - 4	663-14159-00	7 - 14	6BL-15362-00	24 - 15	6BL-41113-00-1S	2 - 16	66T-43144-00	17 - 19	65W-4387G-00	22 - 6
6CJ-11656-10	3 - 5		32 - 12	6G8-15363-00	4 - 29	6BL-41114-00	2 - 27	6E5-43145-01	28 - 8	65W-43880-01	22 - 2
6CJ-11656-20	3 - 5	67F-14255-00	7 - 33	6BL-15373-00	6 - 13		31 - 10	65W-43191-00	20 - 4	65W-43881-01	22 - 7
6CJ-11656-30	3 - 5	6BL-14271-00	6 - 9	6BL-15377-00	24 - 16	68U-41131-00-CA	23 - 12	65W-43192-00	20 - 3	65W-43882-01	22 - 15
6BL-11665-00	3 - 10	6DN-14301-00	7 - 1	6BL-15663-00	2 - 10	67C-41133-00	23 - 11	65W-43311-10-4D	20 - 7	65W-43887-01	22 - 4
69W-12111-00	5 - 1	65W-14335-00	7 - 23		31 - 8		33 - 6	65W-43373-00	21 - 25	65W-43888-00	22 - 29
51Y-12114-00	5 - 4		32 - 7	6YK-24201-03	27 - 1	67C-41137-13-CA	23 - 1	65W-43800-03-4D	22 - 1	65W-43891-01	22 - 10
62Y-12116-00	5 - 3	65W-14346-00	7 - 31	6YK-24260-01	27 - 4	6DN-41211-00	19 - 33	6T4-43802-03	22 - 31	65W-43892-01	22 - 9
30X-12117-00	5 - 5	6DN-14346-00	7 - 35	6YL-24268-01	27 - 2	6J8-41262-00	19 - 31	65W-43804-01	22 - 3	66R-44114-00	19 - 10
30X-12118-00	5 - 6	65W-14371-00	7 - 24	6G1-24304-02	9 - 32	6DN-41283-00	19 - 30	65W-43805-01	22 - 5	65W-44116-00	19 - 9

NUMERICAL INDEX  
INDEX NUMERIQUE

PART NO. N° PIECES	REF. NO.	PART NO. N° PIECES	REF. NO.	PART NO. N° PIECES	REF. NO.	PART NO. N° PIECES	REF. NO.	PART NO. N° PIECES	REF. NO.	PART NO. N° PIECES	REF. NO.
6BL-44121-00	19 - 1	61N-45560-10	25 - 40	703-48221-00	30 - 56	6BL-8182A-00	13 - 7	6BL-82554-00	11 - 12	90109-06M86	17 - 35
6BL-44125-00	19 - 17	6L2-45567-00	25 - 39	703-48222-00	30 - 27	6BG-8182J-00	16 - 14	682-82556-00	30 - 48		18 - 12
6BL-44142-00	19 - 12	6L2-45567-10	25 - 39	703-48223-00	30 - 28	6BG-81830-00	16 - 2	69J-82563-00	15 - 16		18 - 14
6BP-44143-10	19 - 14	6L2-45567-20	25 - 39	703-48225-00	30 - 29	6BG-81832-00	16 - 7	703-82563-02	30 - 55	90109-06MA1	6 - 14
65W-44150-11	25 - 57	6L2-45567-30	25 - 39	703-48226-00	30 - 26	6BG-81836-00	16 - 4	688-82575-01	30 - 47	90110-10M02	20 - 29
6BL-44173-00	19 - 7	6L2-45567-40	25 - 39	703-48227-00	30 - 24	6BG-81839-00	16 - 10	676-82577-00	30 - 45	90116-10M70	21 - 23
65W-44176-00	25 - 18	61N-45571-00	25 - 48	703-48232-00	30 - 62	6AW-8183T-00	16 - 6	69J-82587-00	15 - 17	90119-06025	8 - 16
6BL-44192-00	19 - 22	6L2-45577-00	25 - 49	703-48234-00	30 - 18	6BL-8183X-00	13 - 9	688-8258A-20	30 - 49	90119-06M48	26 - 8
61N-44311-01	25 - 10	6L2-45577-10	25 - 49	703-48235-00	30 - 4	6P2-8183X-00	14 - 6	6BL-82590-00	15 - 8	90119-06M61	17 - 2
	33 - 23	6L2-45577-20	25 - 49	703-48236-00	30 - 16	6BG-81840-00	16 - 12	703-82591-00	30 - 53	90119-06MA3	4 - 13
61N-44322-01	25 - 12	6L2-45577-30	25 - 49	703-48238-00	30 - 22	6BG-81846-00	16 - 16	703-82592-00	30 - 54	90119-06MA5	2 - 28
	33 - 25	61N-45587-00	25 - 4	703-48243-00	30 - 15	6BG-81850-00	16 - 9	703-82594-00	30 - 25	90119-08132	23 - 17
61N-44323-00	25 - 15	61N-45587-10	25 - 4	703-48244-00	30 - 21	6BG-81857-00	16 - 8	703-83383-B0	30 - 51	90119-08M01	2 - 4
	33 - 28	61N-45587-20	25 - 4	703-48245-00	30 - 11	6BG-81891-00	16 - 5	6BL-8339X-00	12 - 9	90119-10M14	21 - 18
65W-44328-11	25 - 9	61N-45587-30	25 - 4	703-48246-00	30 - 23	6BL-81925-00	13 - 8	6H4-83589-00	15 - 2	90151-05M05	26 - 11
6H4-44352-02	25 - 13	61N-45587-40	25 - 4	701-48248-00	30 - 13	68T-81940-00	13 - 4	63P-83614-01	15 - 18	90157-05M16	27 - 5
	33 - 26	61N-45587-50	25 - 4	703-48252-00	30 - 12	6BG-81941-00	16 - 17	62Y-82301-00	15 - 1	90159-05M12	13 - 21
65W-44361-12	26 - 1	61N-45587-60	25 - 4	703-48261-01	30 - 2	6BL-81942-00	14 - 3	67C-85415-00	15 - 20	90167-05009	14 - 4
61N-44362-10	25 - 7	61N-45587-70	25 - 4	703-48264-00	30 - 6	6BL-81948-00	11 - 3	6BL-85510-00	10 - 2	90170-06015	19 - 15
6L2-44367-00	25 - 11	65W-45611-00	25 - 41	703-48265-00	30 - 9	6BL-81949-00	14 - 5	6BL-85540-00	11 - 1	90170-09M03	28 - 4
	33 - 11	664-45631-02	25 - 43	703-48268-00	30 - 5	63P-81950-00	14 - 1	6BL-85550-00	10 - 1	90170-20137	3 - 12
	33 - 24	648-45633-00	25 - 45	703-48271-00	30 - 60	6BL-81960-00	13 - 1	6BG-85561-00-94	10 - 8		10 - 6
6BL-44391-00	17 - 32	648-45635-00	25 - 42	703-48281-00	30 - 31	6AH-81994-40	10 - 16	6F5-85570-13	12 - 1	90171-14013	26 - 16
67C-44514-20-94	21 - 10	664-45941-01-EL	26 - 18	703-48282-00	30 - 32	6AH-81994-50	10 - 19	6AH-85580-00	10 - 3	90179-08003	13 - 19
66T-44526-30	21 - 11	664-45943-01-EL	26 - 18	703-48284-00	30 - 52	6AH-81995-40	10 - 17	6CJ-85790-00	12 - 16	90179-10M14	25 - 37
65W-44551-11-4D	21 - 14	664-45945-00-EL	26 - 18	701-48287-00	30 - 42	6AH-81995-50	10 - 20	6BL-W0001-00	31 - 1	90179-10M33	21 - 19
65W-44555-00	21 - 15	664-45947-01-EL	26 - 18	703-48291-10	30 - 39	6AG-81996-00	10 - 18	65W-W0001-23	33 - 1	90179-35001	8 - 9
65W-44575-01	21 - 16	664-45949-02-EL	26 - 18	703-48293-10	30 - 41	6BL-82105-00	13 - 18	6BP-W0070-00	1 - 13	90185-05002	26 - 12
6D5-45111-10-4D	23 - 15	664-45952-00-EL	26 - 18	701-48310-90	29 - 2	6G5-82119-10	13 - 6	61N-W0078-11	33 - 22	90185-06M05	1 - 10
61N-45127-00	25 - 24	664-45954-01-EL	26 - 18	701-48320-00	29 - 2	6U0-82127-00	20 - 21	6BL-W0093-00	32 - 1	90185-08045	21 - 7
65W-45128-00	23 - 20	664-45970-00-98	26 - 18	701-48320-20	29 - 2	65W-82127-10	21 - 20	6BL-W009A-00-1S	4 - 1	90185-09M01	28 - 3
	33 - 7	664-45972-00-98	26 - 18	701-48320-50	29 - 2	6H1-82148-00	20 - 20	6BL-W009B-00-1S	2 - 1	90185-10051	21 - 22
65W-45151-00	23 - 18	6L2-45987-01	26 - 13	663-48344-00	19 - 26	67F-82151-00	15 - 9	90101-06020	20 - 19	90185-10M13	20 - 31
6L2-45214-00	26 - 9	689-45997-00	26 - 14		19 - 38	67F-82151-10	15 - 10	90101-08M86	21 - 9	90185-22043	20 - 12
6L2-45215-00	26 - 10	6C5-46241-00	8 - 6	703-48345-01	30 - 19	67C-82155-00	12 - 8	90101-09M01	28 - 6	90201-05M06	19 - 23
65W-45251-00	20 - 18	6BL-46297-00	8 - 11	703-48358-00	30 - 20	67F-8215B-10	15 - 11	90101-12M65	20 - 32	90201-06M31	19 - 19
61N-45251-01	25 - 29	703-48152-00	30 - 57	65W-48511-00	21 - 27	67F-8215B-20	15 - 12	90105-08060	5 - 18		19 - 35
65W-45300-11-4D	25 - 1	703-48153-00	30 - 3	6BL-48538-00	17 - 34	65W-82181-00	22 - 8	90105-08M76	21 - 26	90201-08M00	20 - 25
61N-45311-02-4D	25 - 2	703-48189-00	30 - 17	6BG-61350-00	28 - 1	6A0-82317-00	11 - 4	90105-09005	4 - 12	90201-10120	21 - 28
61N-45315-00	25 - 25	703-48198-00	30 - 14	68V-81315-00	12 - 15	6AH-82370-00	12 - 2	90105-10M12	26 - 5	90201-10144	8 - 5
	33 - 14	703-48205-A6	29 - 1	6BL-81337-00	10 - 12	6BL-82388-00	15 - 5	90109-06047	1 - 9	90201-10M20	28 - 2
65W-45331-00-CA	25 - 22		30 - 1	6BG-81800-00	16 - 1	6BL-82389-00	12 - 19	90109-06266	9 - 13	90201-10M63	28 - 7
688-45341-10	25 - 32	703-48211-02	30 - 61	6BG-81807-00	16 - 3	6BL-82398-00	4 - 31	90109-06M65	4 - 8	90201-12426	20 - 34
61N-45361-01-4D	25 - 50	703-48212-00	30 - 58	6BG-81810-00	16 - 11	64J-82504-00	12 - 14	90109-06M86	15 - 6	90201-12M07	17 - 16
61N-45371-00	26 - 7	703-48213-00	30 - 59	6BG-81820-00	16 - 13	703-82510-12	30 - 44		15 - 19	90201-16014	5 - 17
61N-45510-10	25 - 34	703-48215-00	30 - 43	6BL-81822-00	13 - 12	6BL-82531-00	30 - 46		17 - 11	90201-20417	25 - 47
61N-45536-00	25 - 5	703-48218-00	30 - 64	6BL-81823-00	13 - 16	703-82540-00	30 - 50		17 - 20	90201-21M18	10 - 5
61N-45551-00	25 - 36	703-48219-00	30 - 30	6BG-81826-00	16 - 15	703-82542-00	30 - 63		17 - 26	90201-22M03	20 - 11



NUMERICAL INDEX  
INDEX NUMERIQUE

PART NO. N° PIECES	REF. NO.	PART NO. N° PIECES	REF. NO.	PART NO. N° PIECES	REF. NO.	PART NO. N° PIECES	REF. NO.	PART NO. N° PIECES	REF. NO.	PART NO. N° PIECES	REF. NO.
90202-12060	26 - 2	90430-18130	2 - 34	90501-10065	25 - 46	92995-12200	20 - 33	93210-50768	22 - 30	97075-08030	21 - 12
90206-12052	17 - 15		31 - 12	90501-10326	7 - 8	93101-20M07	25 - 54	93210-64ME7	25 - 52	97080-08016	20 - 24
90209-52M00	21 - 2	90445-09057	2 - 19	90506-18023	17 - 21		33 - 19		33 - 18	97095-05012	23 - 6
90249-12M38	20 - 15		18 - 10	90508-20040	19 - 29	93101-22067	25 - 26	93210-65M50	25 - 55	97095-05016	10 - 10
90249-18M35	20 - 28	90445-09104	2 - 22	91318-04025	22 - 40		33 - 15		33 - 20	97095-06012	4 - 27
90250-05010	25 - 44	90445-09251	2 - 21	91490-30022	26 - 17	93101-35002	3 - 14	93306-00612	25 - 51		17 - 18
90254-03M05	19 - 2	90445-10M20	9 - 24	91690-30018	20 - 5		31 - 6	93315-22004	25 - 53	97095-06014	17 - 27
	19 - 8	90445-10MG7	9 - 25	91690-50014	6 - 4	93102-37M40	8 - 17	93315-220V7	25 - 6		20 - 22
	19 - 13	90445-11153	18 - 7	92903-06600	2 - 6		31 - 22	93332-00005	25 - 38	97095-06016	6 - 6
90280-03024	25 - 35	90446-15003	9 - 30		2 - 12	93102-43M42	3 - 13	93332-000W5	25 - 3		11 - 10
	33 - 31	90464-06001	4 - 32		23 - 9		31 - 5	93430-06024	30 - 10		12 - 10
90280-03M01	8 - 10	90464-09018	12 - 6		24 - 10	93110-16004	23 - 10	93450-17129	3 - 9		12 - 20
	31 - 14	90464-09023	4 - 25		24 - 14		33 - 5	93501-08001	22 - 61		14 - 11
90340-08002	25 - 27	90464-09M47	6 - 16	92903-08600	13 - 11	93210-03478	22 - 53	93604-10M03	2 - 18	97095-06020	2 - 14
90340-14M06	2 - 35		12 - 17		13 - 15	93210-04N50	22 - 42		25 - 23		4 - 20
	24 - 5	90464-10M59	9 - 26	92907-04600	4 - 18	93210-04N51	22 - 43	93605-17002	8 - 3		4 - 23
90340-18M09	2 - 33	90464-11009	9 - 29	92990-06300	25 - 31	93210-064A5	22 - 27	93606-11M24	26 - 4		10 - 13
90344-51003	2 - 7	90464-12002	11 - 9	92990-08200	5 - 19	93210-06ME6	25 - 19	93606-12019	2 - 3		19 - 5
90386-12M37	17 - 13	90464-12183	10 - 15	92990-08600	30 - 34		33 - 13		4 - 11	97095-06025	9 - 33
90386-12M98	20 - 14		11 - 7	92990-14200	26 - 15	93210-08006	22 - 52		24 - 3		12 - 4
90386-12MA0	20 - 13	90464-13227	9 - 31	92995-05600	10 - 11	93210-09165	22 - 36	93608-12M05	24 - 19		19 - 37
90386-12MA2	17 - 14	90464-16001	15 - 13		23 - 7	93210-10M74	22 - 33	93700-06M03	20 - 8		25 - 20
90386-14MA1	20 - 6	90464-18001	13 - 20	92995-06600	2 - 15		22 - 65	94702-00418	4 - 33	97095-06035	19 - 20
90386-18M44	20 - 26		14 - 8		4 - 21	93210-11073	22 - 55	95023-06025	10 - 9	97095-06040	13 - 2
90386-18MA0	20 - 27		15 - 14		4 - 24	93210-11368	22 - 25	95023-06030	10 - 7		25 - 16
90386-22M15	20 - 10	90464-18246	11 - 8		4 - 28	93210-12N52	22 - 34	95380-05600	9 - 9		33 - 29
90386-44M03	21 - 4		12 - 12		6 - 7	93210-13M63	2 - 32		30 - 7	97095-06065	19 - 36
90386-44M99	21 - 6		15 - 7		9 - 34		4 - 7	95380-05800	1 - 5	97380-05025	30 - 8
90386-52M02	21 - 3	90464-20181	12 - 13		10 - 14		31 - 11	95380-06600	30 - 40	97380-08030	30 - 33
90387-06060	17 - 4		12 - 22		11 - 11	93210-16275	28 - 9	95380-06700	19 - 16	97575-06520	11 - 2
90387-06119	11 - 5	90465-06M90	14 - 10		12 - 5	93210-18397	22 - 46	95380-08600	9 - 20		13 - 17
90387-06139	19 - 32	90465-08M83	4 - 26		12 - 11	93210-19MJ3	24 - 17	95380-12600	20 - 35		14 - 2
90387-06M43	17 - 30		6 - 5		12 - 21		31 - 19	95817-10035	8 - 4		25 - 56
90387-06M86	19 - 18	90465-11M10	9 - 22		13 - 3	93210-22164	33 - 10	95895-06014	11 - 13	97575-06525	24 - 7
90387-10M42	28 - 5		14 - 9		14 - 12	93210-24M79	4 - 30		19 - 11	97575-08530	23 - 16
90430-06014	4 - 9		18 - 2		15 - 4		9 - 12	95895-06016	24 - 18	97575-10580	21 - 17
	31 - 2		18 - 8		17 - 28		31 - 20	95895-06030	11 - 6	97595-06555	6 - 3
90430-08020	25 - 28	90465-13M11	20 - 17		19 - 6		31 - 21	95895-06035	25 - 30	97595-06610	13 - 5
	25 - 33	90467-09M17	9 - 27		19 - 21	93210-26130	25 - 8	95895-06100	6 - 12		14 - 7
	33 - 16	90467-10M04	9 - 28		20 - 23		33 - 8	95895-08016	9 - 19	97780-50616	1 - 3
	33 - 17	90468-10005	19 - 24		23 - 14		33 - 9	97013-06016	24 - 9	97780-60520	18 - 5
90430-10002	26 - 3	90468-18001	19 - 25		25 - 17	93210-32738	9 - 17	97013-06020	23 - 8	97803-04010	7 - 5
	33 - 21	90468-18008	19 - 27		25 - 21	93210-39ME4	6 - 11	97013-06025	2 - 5	97880-05025	2 - 30
90430-14115	2 - 36		19 - 39		33 - 30		31 - 17		2 - 11	97885-06008	21 - 21
	12 - 18	90480-12314	8 - 12	92995-08200	21 - 8	93210-43MJ0	21 - 5		24 - 13	97885-06012	15 - 3
	31 - 13	90480-13M24	17 - 29	92995-08600	21 - 13	93210-45161	25 - 14	97013-08045	13 - 10	97980-04108	7 - 36
90430-14M09	24 - 6	90480-16616	6 - 15	92995-10600	20 - 30		33 - 12		13 - 14	97980-04114	7 - 29
	33 - 4	90480-25003	12 - 3		26 - 6		33 - 27	97075-06050	23 - 13		32 - 10

NUMERICAL INDEX  
INDEX NUMERIQUE

PART NO. N° PIECES	REF. NO.	PART NO. N° PIECES	REF. NO.	PART NO. N° PIECES	REF. NO.	PART NO. N° PIECES	REF. NO.	PART NO. N° PIECES	REF. NO.
97980-04245	17 - 25								
97980-05216	23 - 19								
98507-04010	4 - 17								
98580-03015	30 - 38								
98580-04006	7 - 2								
	30 - 36								
98580-04008	7 - 15								
98580-04010	30 - 35								
98580-05010	30 - 37								
98980-05035	4 - 5								
99080-10600	20 - 16								
99590-10114	13 - 13								